LIVR

D

Prépa

OFFI

Ho

Prepared

DES PRESS

Montreal.

EXTRAIT

DES

LIVRES DE RENVOI OFFICIELS

DES COMTÉS

D'HOCHELAGA ET JACQUES-CARTIER.

Préparé et publié par L. W. SICOTTE, Ecuier, Avocat,
Employé à la Commission du Cadastre.

EXTRACT

OF THE

OFFICIAL BOOKS OF REFERENCE

OF THE COUNTIES OF

HOCHELAGA AND JACQUES-CARTIER.

Prepared and published by L. W. SICOTTE, Esquire, Advocate,
Officer of the Cadastral Commission.

MONTRÉAL:
DES PRESSES A VAPEUR DE LA "MINERVE," COIN DES RUES NOTRE-DAME ET ST. GABRIEL.
1872.

Registered according to Act of Parliament of Canada, in the year one thousand eight hundred and seventy-six, by L. W. Sicotte, in the office of the Minister of Agriculture.

Enrégistré suivant l'Acte du Parlement du Canada, dans l'année mil huit cent soixante-et-seize, par L. W. Sicotte, au Bureau du Ministre de l'Agriculture.

EXTRAIT DU LIVRE DE RENVOI

DE LA

PAROISSE DE LA LONGUE-POINTE, COMTÉ D'HOCHELAGA.

EXTRACT OF THE BOOK OF REFERENCE

OF THE

PARISH OF LA LONGUE-POINTE, COUNTY OF HOCHELAGA.

COTE DE LA LONGUE POINTE.

No.	NOM DU PROPRIÉTAIRE. PROPRIETOR'S NAME.	FRONT. FRONTAGE. ARP. PER. PI. ARP. PER. FT.		PROFON. DEPTH. ARP. PER. PI. ARP. PER. FT.	SUPERFICIE. AREA. ARP. PER. PI. ARP. PER. FT.
1	Antoine Bazinet.....	0 4 9			
2	Martin Quidley.....	0 3 9	x	0 7 0	0 28 0
3	Jane, Mary, John, Robert, Jessie & Margaret Ferguson		irreg.		0 18 0
4	Do do	0 7 4	x	0 5 0	0 36 32
5	William Markland Molson, John Thomas, Martha Ann, ép. de (wife of) William Spragge, Mary Ann Elizabeth, ép. de (wife of) William Barrett & Harriet Bousfield Molson, ép. de (wife of) Alexander Clerk.....	0 7 0	x	0 1 9	0 10 162
		0 8 0	x	0 5 0 0 3 0	
	de là (from thence)	3 0 0	x	48 4 0 48 2 0	
	moins (less) Nos. 4 & 6				141 91 0
6	Refuge Institute.....	1 4 0	x	2 2 9 2 1 0	3 4 162
7	Etienne Bouchard	1 4 6	x	1 1 0 0 5 0	1 14 207
8	William Markland Molson, John Thomas, Martha Ann, ép. de (wife of) William Spragge, Mary Ann Elizabeth, ép. de (wife of) William Barrett & Harriet Bousfield Molson, ép. de (wife of) Alexander Clerk	3 0 0	x	48 5 0 49 4 0	146 85 0

293717

No.	NOM DU PROPRIÉTAIRE. PROPRIETOR'S NAME.	FRONT. FRONTAGE. ARP. PER. PI. ARP. PER. FT.				PROFON. DEPTH. ARP. PER. PI. ARP. PER. FT.				SUPERFICIE AREA. ARP. PER. PI. ARP. PER. FT.		
9	Zoe Higgins, Ve. de (widow of) Cornelius Grace	3	9	0	x	49 50	4 0	0 0		191	20	162
	moins (less) Nos. 10 & 11											
10	Alexander Wand				irreg.					0	46	162
11	Do do	1	6	0	x	1 1 1	0 7 7	0 0 0		2	16	0
12	Herman Stubendorf	1	4	0	x	2 2	2 2	0 0		2	73	0
13	Michel Laurent	0	8	0	x	2 2	4 4	0 0		1	84	0
14	François-Xavier St. Charles	0	8	0	x	2 42	6 9	0 0		2	0	0
15	John Clarke	3	1	0	x	45 13	0 2	0 0		136	24	162
16	William Phillips	3	0	0	x	10	6	0		35	70	0
17	Joseph Trudel	3	0	0	x	21	0	0		63	0	0
18	Margaret Hunter, Ve. de (widow of) John Greaves	3	0	0	x	21	0	0		63	0	0
19	Joseph Trudel	3	0	0	x	4 53	7 5	0 0		14	10	0
20	James Roy	3	0	0	x	52 52	9 9	0 0		159	60	0
21	Robert Anderson	4	5	0	x	51	7	0				
	de là (from thence)	3	0	0	x	8 13	5 0	0 0		260	85	0
22	James Drummond	2	0	0	x	11 8	5 5	0 0		24	50	0
23	Jean Dagenais	1	5	0	x	9 3	0 5	0 0		13	12	162
24	Hubert Vannier	1	5	0	x	1	5	0		3	75	0
25	Auguste Charles Denouvion	1	3	0	x	6	5	0				
	de là (from thence)	3	0	0	x	8 42	5 5	0 0		33	95	0
26	Frédéric Lafond	1	3	0	x	42	3	9		55	15	81
27	William H. Merrill	1	3	0	x	2	3	0		2	99	0
28	Narcisse Raymond	1	3	0	x	55	0	0		71	50	0
29	Casimir Galibert				irreg.					121	40	0
30	James Drummond				"					27	82	162
31	Narcisse Raymond				"					19	23	0
32	Robert Dillon	1 1 1	3 6 2	0 0 0	x	1	0	0		1	45	0
33	Do do	1	0	0	x	1 62	7 0	0 0		1	87	0
34	Georges Etienne Cartier	1	9	0	x	67 67	5 5	0 0		123	2	162
35	Robert Dillon (*)	2	6	0	x	70	0	0				

(*) Substitution à ses enfants,
Substitution to his children.

No.	NOM DU PROPRIÉTAIRE. PROPRIETOR'S NAME.	FRONT. FRONTAGE. ARP. PER. PI. ARP. PER. FT.		PROFON. DEPTH. ARP. PER. PI. ARP. PER. FT.		SUPERFICIE. AREA. ARP. PER. PI. ARP. PER. FT.
	moins (less) Nos					
36	Flavie Picotte, Ve. de (widow of) Isidore Renaud	36 & 37				177 40 0
37	Frédéric Vidricaire	0 5 0	x	1 3 9		0 67 162
38	Michel Raymond, jr.	0 5 0	x	1 3 9		0 67 162
				irreg.		194 29 162
39	Marie Anne Clara Symes	3 0 0	x	3 6 0 3 5 0		10 65 0
40	Maurice Cuvillier			72 0 0		
41	Suzan McVey, Ve. de (widow of) Edward Quinn	3 0 0	x	76 0 0		222 00 0
42	L'Asile de Montréal pour les femmes âgées et infirmes. (La Providence.)	2 0 0	x	83 0 0		166 00 0
		2 0 0	x	81 2 0 82 9 0		164 10 0
43	James Baylis	2 0 0	x	3 5 0 3 7 0		7 20 0

			PI. FT.	PO. INC.		PI. FT.	PO. INC.	PIEDS. FEET.
44	Do	do (*)	25.00		x	166.06 163.09		4128
45	Do	do	25.00		x	163.09 161.00		4059
46	Do	do	25.00		x	161.00 158.03		3991
47	Do	do	25.00		x	158.03 155.06		3922
48	Do	do	25.00		x	155.06 152.09		3853
49	Do	do	25.00		x	152.09 150.00		3784
50	Do	do	25.00		x	150.00		3750
51	Do	do	25.00		x	150.00		3750
52	Charles Alexander		25.00		x	150.00		3750
53	Do	do	25.00		x	150.00		3750
54	Do	do	25.00		x	150.00		3750
55	Do	do	25.00		x	150.00		3750
56	James Baylis		25.00		x	150.00		3750
57	Do	do	25.00		x	150.00		3750
58	James A. Ogilvie		25.00		x	150.00		3750
59	Do	do	25.00		x	150.00		3750
60	Do	do	25.00		x	150.00		3750
61	Do	do	25.00		x	150.00		3750
62	Jams Baylis		25.00		x	150.00		3750
63	Do	do	25.00		x	150.00		3750
64	Do	do	25.00		x	150.00		3750
65	John Morrell McKenzie Duff		25.00		x	150.00		3750
66	Do	do	25.00		x	150.00		3750

(*) Mesure anglaise.
(*) English measure.

No.	NOM DU PROPRIÉTAIRE. PROPRIETOR'S NAME.	FRONT. FRONTAGE. Pi. Po. Ft. Inc.		PROFON DEPTH. Pi. Po. Ft. Inc.	SUPERFICIE AREA. PIEDS. FEET.
67	Jane Baylis, ép. de (wife of) William McDonnough	25.00	x	150.00	3750
68	Do do	25.00	x	150.00	3750
69	Do do	25.00	x	150.00	3750
70	James Baylis	25.00	x	150.00	5750
71	Do do	25.00	x	150.00	3750
72	Do do	25.00	x	150.00	3750
73	Do do	25.00	x	150.00	3750
74	Do do	25.00	x	150.00	3750
75	Do do	25.00	x	150.00	3750
76	Do do	25.00	x	150.00	3750
77	Do do	25.00	x	150.00	3750
78	Do do	25.00	x	150.00	3750
79	Do do	25.00	x	150.00	3750
80	Do do	25.00	x	150.00	3750
81	Do do	25.00	x	150.00	3750
82	James G. Baylis	25.00	x	150.00	3750
83	Do do	25.00	x	150.00	3750
84	Do do	25.00	x	150.00	3750
85	Do do	25.00	x	150.00	3750
86	John Ritchie	25.00	x	150.00	3750
87	Do do	25.00	x	150.00	3750
88	Do do	25.00	x	150.00	3750
89	François-Xavier Beauchamp	25.00	x	150.00	3750
90	Do do	25.00	x	150.00	3750
91	Do do	25.00	x	150.00	3750
92	James Baylis	25.00	x	150.00	3750
93	Do do	25.00	x	150.00	3750
94	Do do	25.00	x	150.00	3750
95	Do do	25.00	x	150.00	3750
96	Do do	25.00	x	150.00	3750
97	James Martin	25.00	x	150.00	3750
98	Do do	25.00	x	150.00	3750
99	Do do	25.00	x	150.00	3750
100	James Baylis	25.00	x	150.00	3750
101	Do do	25.00	x	150.00	3750
102	Do do	25.00	x	150.00	3750
103	Do do	25.00	x	150.00	3750
104	Do do	25.00	x	150.00	3750
105	Do do	25.00	x	150.00	3750
106	Do do	25.00	x	150.00	3750
107	Do do	25.00	x	150.00	3750
108	Do do	25.00	x	150.00	3750
109	Do do	25.00	x	150.00	3750
110	Do do	25.00	x	150.00	3750
111	Do do	25.00	x	150.00	3750
112	Do do	25.00	x	150.00	3750
113	Do do	25.00	x	150.00	3750
114	Do do	25.00	x	150.00	3750
115	Do do	25.00	x	150.00	3750
116	Do do	25.00	x	150.00	3750

No.

117 J
118
119
120
121
122
123
124
125
126
127
128
129
130
131
132
133
134
135
136
137
138
139
140
141
142
143
144
145
146
147
148
149
150
151
152
153
154
155
156
157
158
159
160
161
162
163
164
165 Do
166 Do
167 Do

No.	NOM DU PROPRIÉTAIRE. PROPRIETOR'S NAME.	FRONT. FRONTAGE. PI. PO. FT. INC.		PROFON. DEPTH. PI. PO. FT. INC.	SUPERFICIE. AREA. PIEDS FEET.
117	James Baylis.....	25.00	x	150.00	3750
118	Do do	25.00	x	150.00	3750
119	Do do	25.00	x	150.00	3750
120	Do do	25.00	x	150.00	3750
121	Do do	25.00	x	150.00	3750
122	Do do	25.00	x	150.00	3750
123	Do do	25.00	x	150.00	3750
124	Do do	25.00	x	150.00	3750
125	Do do	25.00	x	150.00	3750
126	Do do	25.00	x	150.00	3750
127	Do do	25.00	x	150.00	3750
128	Do do	25.00	x	150.00	3750
129	Do do	25.00	x	150.00	3750
130	Do do	25.00	x	150.00	3750
131	Do do	25.00	x	150.00	3750
132	Do do	25.00	x	150.00	3750
133	Do do	25.00	x	150.00	3750
134	Do do	25.00	x	150.00	3750
135	Do do	25.00	x	150.00	3750
136	Do do	25.00	x	150.00	3750
137	Do do	25.00	x	150.00	3750
138	Do do	25.00	x	150.00	3750
139	Do do	25.00	x	150.00	3750
140	Do do	25.00	x	150.00	3750
141	Do do	25.00	x	150.00	3750
142	Do do	25.00	x	150.00	3750
143	Do do	25.00	x	150.00	3750
144	Do do	25.00	x	150.00	3750
145	Do do	25.00	x	150.00	3750
146	Do do	25.00	x	150.00	3750
147	Do do	25.00	x	150.00	3750
148	Do do	25.00	x	150.00	3750
149	Do do	25.00	x	150.00	3750
150	Do do	25.00	x	150.00	3750
151	Do do	25.00	x	150.00	3750
152	Do do	25.00	x	150.00	3750
153	Do do	25.00	x	150.00	3750
154	Do do	25.00	x	150.00	3750
155	Do do	25.00	x	150.00	3750
156	Do do	25.00	x	150.00	3750
157	Do do	25.00	x	150.00	3750
158	Do do	25.00	x	150.00	3750
159	Do do	25.00	x	150.00	3750
160	Do do	25.00	x	150.00	3750
161	Do do	25.00	x	150.00	3750
162	Do do	25.00	x	150.00	3750
163	Do do	25.00	x	150.00	3750
164	Do do	25.00	x	150.00	3750
165	Do do	25.00	x	150.00	3750
166	Do do	25.00	x	150.00	3750
167	Do do	25.00	x	150.00	3750

No.	NOM DU PROPRIÉTAIRE. PROPRIETOR'S NAME.			FRONT. FRONTAGE.		PROFON. DEPTH.		SUPERFICIE. AREA.	No.
				PI. PO. FT. INC.		PI. PO. FT. INC.		PIEDS. FEET.	
168	James	Baylis	.....	25 00	x	150.00		3750	209
169	Do	do	.....	25.00	x	150.00		3750	210
170	Do	do	.....	25.00	x	150.00		3750	211
171	Do	do	.....	25.00	x	150.00		3750	212
172	Do	do	.....	25.00	x	150.00		3750	213
173	Do	do	.....	25.00	x	150.00		3750	214
174	Do	do	.....	25.00	x	150.00		3750	215
175	Do	do	.....	25.00	x	150.00		3750	216
176	Do	do	.....	25.00	x	150.00		3750	217
177	Do	do	.....	25.00	x	150.00		3750	218
178	Do	do	.....	25.00	x	150.00		3750	219
179	Do	do	.....	25.00	x	150.00		3750	220
180	Do	do	.....	25.00	x	150.00		3750	221
181	Do	do	.....	25.00	x	150.00		3750	222
182	Do	do	.....	25.00	x	150.00		3750	223
183	Do	do	.....	25.00	x	150.00		3750	224
				ARP. PER. PI. ARP. PER. FT.		ARP. PER. PI. ARP. PER. FT.		ARP. PER. PI. ARP. PER. FT.	225 226 227
184	Do	do	.....	2 0 0	x	59 8 0 / 60 2 0		120 00 0	228 229
				PI. PO. FT. INC.		PI. PO. FT. INC.		PIEDS. FEET.	230 231 232
185	Do	do	(*)	25.00	x	150.00		375	233
186	Do	do	.....	25.00	x	150.00		3750	234
187	Do	do	.....	25.00	x	150.00		3750	235
188	Do	do	.....	25.00	x	150.00		3750	236
189	Do	do	.....	25.00	x	150.00		3750	237
190	Do	do	.....	25.00	x	150.00		3750	238
191	Do	do	.....	25.00	x	150.00		3750	239
192	Do	do	.....	25.00	x	150.00		3750	240
193	Do	do	.....	25.00	x	150.00		3750	241
194	Do	do	.....	25.00	x	150.00		3750	242
195	Do	do	.....	25.00	x	150.00		3750	243
196	Do	do	.....	25.00	x	150.00		3750	244
197	Do	do	.....	25.00	x	150.00		3750	245
198	Do	do	.....	25.00	x	150.00		3750	246
199	Do	do	.....	25.00	x	150.00		3750	247
200	Do	do	.....	25.00	x	150.00		3750	248
201	Do	do	.....	25.00	x	150.00		3750	249
202	Do	do	.....	25.00	x	150.00		3750	250
203	Do	do	.....	25.00	x	150.00		3750	251
204	Do	do	.....	25.00	x	150.00		3750	252
205	Do	do	.....	25.00	x	150.00		3750	253
206	Do	do	.....	25.00	x	150.00		3750	254
207	Do	do	.....	25.00	x	150.00		3750	255
208	Do	do	.....	25.00	x	150.00		3750	256
									257
									258
									259

(*) Les mesures de cette subdivision sont anglaises.
(*) The measures of this subdivision are anglish.

No.	NOM DU PROPRIÉTAIRE. PROPRIETOR'S NAME.	FRONT. FRONTAGE. PI. PO. FT. INC.		PROFON. DEPTH. PI. PO. FT. INC.	SUPERFICIE. AREA. PIEDS. FEET.
209	James Baylis.....	25.00	x	150.00	3750
210	Do do	25.00	x	150.00	3750
211	Do do	25.00	x	150.00	3750
212	Do do	25.00	x	150.00	3750
213	Do do	25.00	x	150.00	3750
214	Do do	25.00	x	150.00	3750
215	Do do	25.00	x	150.00	3750
216	Do do	25.00	x	150.00	3750
217	Do do	25.00	x	150.00	3750
218	Do do	25.00	x	150.00	3750
219	Do do	25.00	x	150.00	3750
220	Do do	25.00	x	150.00	3750
221	Do do	25.00	x	150.00	3750
222	Do do	25.00	x	150.00	3750
223	Do do	25.00	x	150.00	3750
224	Do do	25.00	x	150.00	3750
225	Do do	25.00	x	150.00	3750
226	Do do	25.00	x	150.00	3750
227	Do do	25.00	x	150.00	3750
228	Do do	25.00	x	150.00	3750
229	Do do	25.00	x	150.00	3750
230	Do do	25.00	x	150.00	3750
231	Do do	25.00	x	150.00	3750
232	Do do	25.00	x	150.00	3750
233	Do do	25.00	x	150.00	3750
234	Do do	25.00	x	150.00	3750
235	Do do	25.00	x	150.00	3750
236	Do do	25.00	x	150.00	3750
237	Do do	25.00	x	150.00	3750
238	Do do	25.00	x	150.00	3750
239	Do do	25.00	x	150.00	3750
240	Do do	25.00	x	150.00	3750
241	Do do	25.00	x	150.00	3750
242	Do do	25.00	x	150.00	3750
243	Do do	25.00	x	150.00	3750
244	Do do	25.00	x	150.00	3750
245	Do do	25.00	x	150.00	3750
246	Do do	25.00	x	150.00	3750
247	Do do	25.00	x	150.00	3750
248	Do do	25.00	x	150.00	3750
249	Do do	25.00	x	150.00	3750
250	Do do	25.00	x	150.00	3750
251	Do do	25.00	x	150.00	3750
252	Do do	25.00	x	150.00	3750
253	Do do	25.00	x	150.00	3750
254	Do do	25.00	x	150.00	3750
255	Do do	25.00	x	150.00	3750
256	Do do	25.00	x	150.00	3750
257	Do do	25.00	x	150.00	3750
258	Do do	25.00	x	150.00	3750
259	Do do	25 00	x	150.00	3750
		25.00	x	150.00	3750

No	NOM DU PROPRIÉTAIRE. PROPRIETOR'S NAME.	FRONT. FRONTAGE. PI PO FT INC		PROFON. DEPTH. PI PO FT INC	SUPERFICIE. AREA. PIEDS FEET
260	James Baylis	25.00	x	150.00	3750
261	Do do	25.00	x	150.00	3750
262	Do do	25.00	x	150.00	3750
263	Do do	25.00	x	150.00	3750
264	Do do	25.00	x	150.00	3750
265	Do do	25.00	x	150.00	3750
266	Do do	25.00	x	150.00	3750
267	Do do	25.00	x	150.00	3750
268	Do do	25.00	x	150.00	3750
269	Do do	25.00	x	150.00	3750
270	Do do	25.00	x	150.00	3750
271	Do do	25.00	x	150.00	3750
272	Do do	25.00	x	150.00	3750
273	Do do	25.00	x	150.00	3750
274	William Trotter	25.00	x	150.00	3750
275	Do do	25.00	x	150.00	3750
276	James Baylis	25.00	x	150.00	3750
277	Do do	25.00	x	150.00	3750
278	Do do	25.00	x	150.00	3750
279	Do do	25.00	x	150.00	3750
280	Do do	25.00	x	150.00	3750
281	Do do	25.00	x	150.00	3750
282	Do do	25.00	x	150.00	3750
283	Do do	25.00	x	150.00	3750
284	William Hudson	25.00	x	150.00	3750
285	Do do	25.00	x	150.00	3750
286	James Baylis	25.00	x	150.00	3750
287	Do do	25.00	x	150.00	3750
288	Do do	25.00	x	150.00	3750
289	Do do	25.00	x	150.00	3750
290	Do do	25.00	x	150.00	3750
291	Do do	25.00	x	150.00	3750
292	John McDougall	25.00	x	150.00	3750
293	Do do	25.00	x	150.00	3750
294	Do do	25.00	x	150.00	3750
295	James Baylis	25.00	x	150.00	3750
296	Charles Robson Black	25.00	x	150.00	3750
297	Do do	25.00	x	150.00	3750
298	Do do	25.00	x	150.00	3750
299	Henry Wilkes	25.00	x	150.00	3750
300	Do do	25.00	x	150.00	3750
301	Do do	25.00	x	150.00	3750
302	John M. Gibson	25.00	x	150.00	3750
303	Do do	25.00	x	150.00	3750
304	Do do	25.00	x	150.00	3750
305	James Baylis	25.00	x	150.00	3750
306	Do do	25.00	x	150.00	3750
307	Alexander Rough	25.00	x	150.00	3750
308	Do do	25.00	x	150.00	3750
309	Do do	25.00	x	150.00	3750
310	Do do	25.00	x	150.00	3750

311
312
313
314
315
316
317
318
319
320
321
322
323
324
325 A
326 U
327 U
328 L
329 B
330 F
331 A
332 W
333 E
333A Ac
333B
333C Ar

No.	NOM DU PROPRIÉTAIRE. PROPRIETOR'S NAME.	FRONT. FRONTAGE. PI. PO. FT. INC.		PROFON. DEPTH. PI. PO. FT. INC.	SUPERFICIE. AREA. PIEDS. FEET.
311	James Baylis	25.00	x	150.00	3750
312	Do do	25.00	x	150.00	3750
313	Do do	25.00	x	150.00	3750
314	Do do	25.00	x	150.00	3750
315	Do do	25.00	x	150.00	3750
316	Do do	25.00	x	150.00	3750
317	Do do	25.00	x	150.00	3750
318	Do do	25.00	x	150.00	3750
319	Charles N. Malchelosse	25.00	x	176.06 / 179.03	4447
320	Do do	25.00	x	179.03 / 182.00	4516
321	Do do	25.00	x	182.00 / 184.09	4584
322	George W. Reed	25.00	x	184.09 / 187.06	4653
323	Do do	25.00	x	187.06 / 190.03	4722
324	Do do	25.00	x	190.03 / 193.00	4791

No.		ARP. PER. PI. ARP. PER. FT.			ARP. PER. PI. ARP. PER. FT.	ARP.	PER.	PI.
325	Andrew Leney	1 7 9	x	83 8 0 / 85 0 0	147	70	0
326	Uriah Cleary & Andrew Leney	1 6 0	x	85 0 0 / 85 5 0	136	40	0
327	Uriah Cleary	1 6 0	x	52 5 0 / 52 6 0	84	12	0
328	Louis Dutour	0 5 14	x	0 5 0	0	28	292
329	Benjamin Bernard	0 8 3	x	3 4 0			
	moins (less) No. 328				2	40	285
330	Félix Beaudry	0 8 3	x	3 4 0	2	77	253
331	Andrew Allan	3 3 3	x	56 4 6 / 56 9 10	188	85	194
332	William Leney	2 7 0	x	56 9 10 / 57 0 0	153	84	00
333	Eugène H. Trudel	1 9 0	x	3 3 0	6	27	00

		PI. PO. FT. INC.		PI. PO. FT. INC.	PIEDS. FEET.
333A	Adolphe Collerette	40.00	x	72.00	2880
333B	Do do	40.00	x	72.00	2880
333C	Antoine Collerette	40.00	x	72.00	2880

Subdivision d'une partie du No. 333.

Subdivision of part of lot No. 333.

No.		NOM DU PROPRIÉTAIRE. PROPRIETOR'S NAME.	FRONT. FRONTAGE. PI. PO. FT. INC.		PROFON. DEPTH. PI. PO. FT. INC.	SUPERFICIE. AREA. PIEDS. FEET.
333	1	Eugène H. Trudel (*)	44.06 35.06	x	72.00	2880
333	2	....	40.00	x	72.00	2880
333	3	....	40.00	x	72.00	2880
333	4	.....	40.00	x	72.00	2880
333	5	....	40.00	x	72.00	2880
333	6	.....	40.00	x	72.00	2880
333	7	....	40.00	x	72.00	2880
333	8	.....	40.00	x	72.00	2880
333	9	.....	40.00	x	72.00	2880
333	10	....	40.00	x	72.00	2880
333	11	....	40.00	x	72.00	2880
333	12	....	40.00	x	72.00	2880
333	13	....	40.00	x	72.00	2880
333	14	....	49.00 35.00	x	72.00	3024
333	15	....	34.00	x	670.00	22780
			ARP. PER. PI. ARP. PER. FT.		ARP. PER. PI. ARP. PER. FT.	ARP. PER. PI. ARP. PER. FT.
334		Félix Toupin.....	1 0 0	x	0 7 9	0 75 00
335		Joseph Toupin.....	1 9 0	x	30 4 0 30 9 0	
		de là (from thence)	2 6 0	x	14 2 0	
		moins (less) No. 334				94 40 162
335A		L'Asile des femmes âgées et infirmes de Montréal. (La Providence)			irreg.	28 21 162
336		Susan McVey, Ve. de (widow of) Edward Quinn.....			"	4 51 162
337		L'Asile des femmes âgées et infirmes de Montréal. (La Providence)			"	132 89 175
			PI. PO. FT. INC.		PI. PO. FT. INC.	PIEDS. FEET.
338		Jean-Baptiste Morin.....			irreg.	3713
339		Do do	39.00	x	85.00 76.00	
		de là (from thence)	70.00	x	36.00	5659
340		Susan McVey, Ve. de (widow of) Edward Quinn.....	48.00	x	76.00 68.00	
		de là (from thence)	22.00	x	34.00	4204
341		Do do	48.00	x	102.00 90.00	4608
342		Do do	40.00	x	70.00	2800
343		Pierre Bluteau	39.06	x	70.00	2765

(*) Les mesures de cette subdivision sont anglaises.

(*) The measures of this subdivision are english.

No.	NOM DU PROPRIÉTAIRE. PROPRIETOR'S NAME.	FRONT. FRONTAGE. PI. PO. FT. INC.		PROFON. DEPTH. PI. PO. FT. INC.	SUPERFICIE. AREA. PIEDS. FEET.
344	Adolphe Brulé...	40.00	x	70.00	2800
345	Maxime Longpré	40.00	x	70.00	2800
346	Louis Longpré	40.00	x	70.00	2800
347	Janvier Lachapelle	39.00	x	70.00	2730
348	Jean-Marie Lachapelle	40.06	x	70.00	2835
349	Basile Sanscartier	40.00	x	70.00	2800
350	Joseph Longpré	40.00	x	70.00	2800
351	Alfred Renaud	40.06	x	70.00	2835
352	Joseph Renaud	40.06	x	70.00	2835
353	Louis Longpré	40.00	x	70.00	2800
354	Susan McVey, Ve. de (widow of) Edward Quinn	40.00	x	70.00	2800
355	Do do	43.00	x	70.00	3010
356	Louis Dagenais	58.00	x	70.00	4060
357	Jean Baptiste Pepin	86.00	x	70.00	6020
358	François-Xavier Pepin	47.00 / 40.00	x	70·00	3045
359	Do do	35.00	x	70.00	2450
360	Susan McVey. Ve. de (widow of) Edward Quinn	35.00	x	70.00	2450
361	Do do	35.00	x	70.00	2450
362	Do do	44.00 / 50.00	x	70.00	3290
363	Do do	40.00	x	70.00	2800
364	Do do	14.00	x	70.00	980
365	Do do	40.00	x	70.00	2800
366	Do do	40.00	x	70.00	2800
367	Do do	40.00	x	70.00	2800
368	Do do	40.00	x	70.00	2800
369	Do do	40.00	x	70.00	2800
370	Do do	35.00	x	84.00 / 77.00 / 77.00	2817
371	Do do	35.00	x	70.00	2572
372	Do do	12.00 / 47.00	x	220.00	6490
373	Le Curé et les Marguilliers de l'Œuvre et Fabrique de la Paroisse de La Longue-Pointe	140.00 / 134.00	x	303.00	41511
374	Susan McVey, Ve. de (widow of) Edward Quinn	30.00	x	70.00	2100
375	Do do	40 00	x	70.00	2800
376	Do do	40.00	x	70.00	2800
377	Do do	40.00	x	70.00	2800
378	Do do	40.00	x	70.00	2800
379	Do do	40.00	x	70.00	2800
380	Do do	40.00	x	70.00	2800
381	Do do	40.00	x	70.00	2800
382	Do do	40.00	x	70.00	2800
383	Do do	40.00	x	70.00	2800
384	Do do	30.00	x	70.00	2100
		30.00	x	70.00	2100

No	NOM DU PROPRIÉTAIRE. PROPRIETOR'S NAME.	FRONT. FRONTAGE. PI. PO. FT. INC.		PROFON. DEPTH. PI. PO. FT. INC.	SUPERFICIE. AREA. PIEDS. FEET.
385	Suzan McVey, Ve. de (Widow of) Edward Quinn.....	40.00	x	70.00 70.00	2800
386	Do do	40.00	x	72.00 72.00	2840
387	Do do	40.00	x	75.00 75.00	2940
388	Do do	40.00	x	80.00	3100
389	Do do	irreg.		113 37 81	

SUBDIVISION D'UNE PARTIE DU No. 389.

SUBDIVISION OF PART OF LOT No. 389.

		PI. PO. FT. INC.		PI. PO. FT. INC.	PIEDS. FEET.
389	1 Susan McVey, Ve. de (Widow of) Edward Quinn (*)	150.00	x	144.00 144.00	2160
389	2	150.00	x	125.00	20175
389	3	18.00	x	300.00	5400
389	4	118.00	x	141.00	16638
389	5	117.00	x	141.00	16497
389	6	118.00	x	141.00	16638
389	7	18.00	x	353.00	6354
389	8	118.00	x	141.00	16638
389	9	117.00	x	141.00	16497
389	10	118.00	x	141.00	16638
389	11	50.00	x	300 00	15000
389	12	150.00	x	141.00	21150
389	13	150.00	x	141.00	21150
389	14	150.00	x	141.00	21150
389	15	18.00	x	450.00	8100
389	16	150.00	x	141.00	21150
389	17	150.00	x	141.00	21150
389	18	150.00	x	141.00	21150
389	19	60.00	x	996.00 981.06 99.00	59325
389	20	46.03	x	87.00 87.00	4301
389	21	46.03	x	74.06	3734
389	22	42.06	x	90.00	3825
389	23	42.06	x	90.00	3825
389	24	42.06	x	90.00	3825
389	25	42.06	x	90.00	3825
389	26	42.06	x	90.00	3825
389	27	42.06	x	90.00	3825
389	28	42.06	x	90.00	3825

(*) Les mesures de cette subdivision sont anglaises.
(*) The measures of this subdivision are english.

No.	NOM DU PROPRIÉTAIRE. PROPRIETOR'S NAME.	FRONT. FRONTAGE. PI. PO. FT. INC.		PROFON. DEPTH. PI. PO. FT. INC.		SUPERFICIE. AREA. PIEDS. FEET.
389 29	.....					
389 30	.....	42.06	x	90.00		3825
389 31	.....	42.06	x	90.00		3825
		50.00	x	90.00		4500
389 32	.....	150.00	x	90 00 86.00		13200
389 33	.....	150.00	x	86.00 82.00		12600
389 34	.....	150.00	x	82.00 78.00		12000
389 35	.....	50.00	x	438.00 436.06		21862

		ARP. PER. PI. ARP. PER. FT.			ARP. PER. PI. ARP. PER. FT.			ARP. PER. PI. ARP. PER. FT.		
390	Joseph Vinet.....				47 3 0 46 3 0					
		2 1 0	x							
	de là (from thence)	5 3 0								
391	Catherine Flaherty, Ve. de (widow of) John McVey.....	5 9 0	x		8 7 0 56 0 0			142	65	0
	moins (less) No. 392	2 0 0	x		56 5 0					
								111	97	162
392	Octave Truteau.....	1 2 0								
393	Octave Defoy.....	0 9 0	x		0 5 0			0	52	162
		0 2 9	x		3 0 0			0	75	0
394	Cyrille Dufresne.....				57 0 0					
	moins (less) No. 393.	1 9 0	x		55 4 0					
395	Olivier Berthelet.....							106	3	0
		3 4 0	x		40 0 0					
	de là (from thence)				15 4 0					
396	Louis Desautels dit Lapointe.... ...	1 8 0	x		14 0 0			162	46	0
397	Fabien Vinet.....			irreg.				218	20	0
		3 4 0	x		40 0 0			136	0	0
398	Louis Desautels dit Lapointe.....				40 8 0					
	de là (from thence)	1 5 0	x		39 7 0					
399	Jacques Archambault.....	2 0 0	x		7 0 0			74	37	162
400	Josephte Léonard, Ve. de (widow of) Louis Archambault.....			irreg.				116	11	0
		2 9 0 1 2 0	x		45 8 0			93	89	0
401	Joseph Archambault.....				45 0 0					
	moins (less) ½ No. 402.	1 3 0	x		44 5 0					
402	Marcel Lachapelle dit Jeannotte....							56	92	162
403	Pierre Bernard.....	0 5 0	x		5 0 0			2	50	0
				irreg.				135	65	0
404	Joseph Bernard.....	2 8 0 2 6 0	x		20 0 0					
	de là (from thence)	2 5 0								
405	Ambroise Lachapelle dit Jeannotte	1 5 0	x		29 5 0			113	0	0
406	Louis Desjardins dit Roy.....			irreg.				102	0	0
		1 3 0	x		20 0 0					
	de là (from thence)				28 0 0					
		1 5 0	x		27 5 0			67	62	162

No.	NOM DU PROPRIÉTAIRE. PROPRIETOR'S NAME.	FRONT. FRONTAGE. ARP. PER. PI. ARP. PER. FT.		PROFON. DEPTH. ARP. PER. PI. ARP. PER. FT.		SUPERFICIE. AREA. ARP. PER. PI. ARP. PER. FT.	
407	Prudent Lachapelle dit Jeannotte...	3 0 0 2 5 0	x	20 0 0			
	de là (from thence)	1 5 0 0 6 0	x	27 0 0		83 35 0	
408	Joseph Vinet	2 0 0	x	40 0 0		80 0 0	
409	Joseph Tiffin.....	2 0 0	x	40 0 0		80 0 0	

COTE ST. LEONARD.

		ARP. PER. PI. ARP. PER. FT.		ARP. PER. PI. ARP. PER. FT.		ARP. PER. PI. ARP. PER. FT.	
				20 5 0			
410	Jean Baptiste Vannier.....	3 0 0	x	19 3 0			
	moins (less) Nos. 411, 412, 413.					59 90 40	
411	Paul Tardy.....	0 7 9	x	0 1 15		0 13 233	
412	Joseph Robiche	0 7 9	x	0 1 15		0 13 233	
413	Paul Tardy.....	1 5 0	x	0 1 15		0 27 142	
				20 5 0			
414	Jean Baptiste Vannier.....	7 0 0	x	22 2 0		149 45 0	
415	Alexis Larchevêque.....	1 9 0	x	22 2 0		42 18 0	
				22 2 0			
416	Louis Delorme.....	2 1 0	x	16 0 0		40 11 0	
417	Alexis Larchevêque.....	3 0 0	x	16 0 0		48 0 0	
418	Louis Dagenais.....	1 1 0	x	16 0 0		17 60 0	
419	Antoine Larchevêque.....	1 2 0	x	16 0 0		19 20 0	
420	Pierre Léonard.....	4 0 0	x	18 0 0			
				5 5 0			
	de là (from thence)	1 6 0	x	5 2 0			
	moins (less) Nos. 421, 422					79 95 114	

		PI. PO. FT. INC.		PI. PO. FT. INC.	PIEDS. FEET.
421	Louis Pepin.....	irrég.			16194
422	Jean Gervais.....	48.00	x	72.00	3456

		ARP. PER. PI. ARP. PER. FT.		ARP. PER. PI. ARP. PER. FT.	ARP. PER. PI. ARP. PER. FT.
423	Antoine Larche.....	2 0 0	x	25 0 0	50 0 0
424	Antoine Pigeon.....	irreg.			150 56 36

		PI. PO. FT. INC.		PI. PO. FT. INC.	PIEDS. FEET.
425	Les Commissaires d'Ecole de la Paroisse de la Longue Pointe. (The school Commissioners of the Parish of La Longue Pointe).....	50.00	x	90.00	4500

No.	NOM DU PROPRIÉTAIRE. PROPRIETOR'S NAME.	FRONT. FRONTAGE. ARP. PER. PI. ARP. PER. FT.	PROFON. DEPTH. ARP. PER. PI. ARP. PER. FT.	SUPERFICIE. AREA. ARP. PER. PI. ARP. PER. FT.
426	Léon Léonard	2 0 0 x	20 0 0	
	de là (from thence)	2 5 0 x	8 0 0	
	de là (from thence)	0 5 0 x	4 2 0	62 10 0
427	Joseph Chartier dit Robert	2 5 0 x	20 0 0	
	de là (from thence)	2 0 0 x	4 0 0	58 0 0
428	Joseph Archambault	2 0 0 x	10 0 0 9 5 0	19 50 0
429	Henri Chartier dit Robert	irreg.		92 65 0
430	Léon Léonard	2 0 0 x	28 5 0 29 5 0 27 5 0	58 0 0
431	Henri Pepin	2 0 0 x	28 0 0 2 5 0	55 50 0
432	Cyrille Dufresne	1 0 0 x	3 2 9	2 87 162
433	L'Asile des femmes âgées et infirmes de Montréal (La Providence)	1 0 0 x	3 2 9 4 0 0	3 62 162
434	Alfred Vinet	3 0 0 x	24 0 0 8 0 0	
	de là (from thence)	1 5 0 x	8 7 0	84 52 162
435	François Falkner	2 0 0 x	24 0 0 8 7 0	
	de là (from thence)	3 5 0 x	9 4 0	79 67 162
436	Louis Léonard	irreg.		58 45 0
437	Joseph Defoy	4 2 0		
438	Antoine Pigeon	2 2 0 x 2 0 0 x	31 4 0 17 5 0	100 48 0
	de là (from thence)	1 0 0 x	15 3 0	50 30 0
439	Calixte Trudel	irreg.		72 30 0
440	Thomas Gagnon	"		100 50 0
441	Daniel Drummond	1 5 0 x	8 0 0	12 0 0
442	James Drummond	1 5 0 x	8 0 0	12 0 0
443	Georges Mainville	1 4 0 1 2 0 x 0 7 9	1 0 0	1 30 0
444	Joseph Gagnon	1 2 0 x	3 0 0	2 92 262
445	Roch Durocher	1 5 0 x	29 5 0 28 7 9 14 5 0	44 43 243
446	Joseph Chartier dit Robert	0 7 9 x	12 5 0 12 5 0	10 12 162
447	Félix & Basile Pepin	0 7 9 x	10 0 0	8 43 243
448	Pierre & Félix Pepin	9 5 0 x	3 0 0 3 0 0	
	de là (from thence)	3 0 0 x	3 5 0	24 0 0
449	Félix & Basile Pepin	0 8 0 x	10 0 0	8 0 0
450	Stanislas Fortin	0 8 0 x	10 0 0 20 0 0	8 0 0
451	Zéphirin Corbeil	0 6 0 x	19 7 9 22 5 0	11 92 162
452	Firmin Corbeil	0 6 0 x	22 8 0	13 59 0

No.	NOM DU PROPRIÉTAIRE. PROPRIETOR'S NAME.	FRONT. FRONTAGE. ARP. PER. PI. ARP. PER. FT.	PROFON. DEPTH. ARP. PER. PI. ARP. PER. FT.	SUPERFICIE. AREA. ARP. PER. PI. ARP. PER. FT.
453	Jacques Meilleur	1 0 0 x	22 8 0 23 0 0 18 0 0	22 90 0
454	Jacques Archambault	0 7 9 x	17 7 0	13 38 243
455	Joseph Tessier dit Lavigne	0 7 9 x	10 0 0	7 50 0
456	Joseph Trudel	0 7 9 x	0 7 9	0 56 81
457	Laurent Longpré	0 2 9 x	1 0 0	0 25 0
458	Joseph Longpré	0 5 0 x	1 0 0	0 50 0
459	Alexis Larchevêque	0 7 9 x	10 2 9	7 68 243
460	Godfroi Defoy	0 7 9 x	17 7 0 20 0 0 30 0 0	14 13 243
461	Joseph Beauchamp	0 5 0 x	31 5 0 31 5 0	15 37 162
462	Louis Desautels dit Lapointe	0 5 0 x	33 0 0 33 0 0	16 12 162
463	Prudent Lachapelle dit Jeannotte	0 5 0 x	34 5 0	16 67 162
	moins (less) No. 464.			
464	Basile Gervais	0 4 0 x	0 5 0	0 20 0
465	Joseph Gagnon	0 8 0 x	1 5 0 2 0 0 33 0 0	1 40 0
466	Félix Longpré	0 8 0 x	35 0 0	27 20 0
467	Henri Pepin	0 3 0 x	16 0 0	
	de là (from thence)	0 4 0 x	5 0 0	
	de là (from thence)	0 3 0 x	15 0 0	11 30 0
468	Léon Léonard	0 4 0 x	16 0 0	
	de là (from thence)	0 3 0 x	5 0 0	
	de là (from thence)	0 4 0 x	15 0 0	13 90 0
469	Félix Dagenais	0 7 0 x	2 0 0 2 5 0	
	moins (less)	No. 470		1 32 162
470	Joseph Pepin	0 5 0 x	0 5 0	0 25 0
471	Godfroi Defoy	1 0 0 x	11 0 0	
	de là (from thence)	0 5 0 x	29 0 0	25 50 0
472	Jacques Archambault	0 5 0 x	29 0 0 31 0 0 42 0 0	15 0 0
473	Antoine Pigeon	1 9 0 x	43 0 0	80 75 0
474	Ferdinand Falkner	irreg.		0 25 0
475	Catherine Trudel, Ve. de (widow of) Antoine Falkner	1 5 0 x	43 0 0 42 5 0	
	moins (less)	No. 474		63 87 162
476	Joseph Brochu	1 0 0 x	1 0 0	1 0 0
477	Godfroi Defoy	3 0 0 x	42 5 0 41 5 0	
	moins (less)	Nos. 476, 478		120 50 0
478	Pierre Léonard	0 5 0 x	12 1 0 11 9 0 41 5 0	6 0 0
479	Joseph Longpré	3 0 0 x	40 5 0	

No.	NOM DU PROPRIÉTAIRE. PROPRIETOR'S NAME.	FRONT. FRONTAGE. ARP. PER. PI. ARP. PER. FT.	PROFON. DEPTH. ARP. PER. PI. ARP. PER. FT.	SUPERFICIE. AREA. ARP. PER. PI. ARP. PER. FT.
	moins (less) No. 480			122 88 162
480	Georges Pepin	0 2 9 x	0 5 0	0 12 162
481	Jean Guy	3 0 0 x	40 5 0	121 50 0
			40 5 0	
482	Antoine Pepin	3 0 0 x	39 5 0	120 0 0
			39 5 0	
483	Joseph Defoy	2 0 0 x	39 2 0	78 70 0
			39 2 0	
484	Jean-Baptiste Jodoin	4 0 0 x	38 3 0	150 0 0
			38 3 0	
485	Basile Brochu	1 0 0 x	38 0 0	38 15 0
			38 0 0	
486	Jean Guy	2 0 0 x	37 5 0	75 50 0
			37 5 0	
487	Octave Chartier	1 5 0 x	37 3 0	56 10 0
			37 3 0	
488	Toussaint Longpré	1 5 0 x	36 9 0	55 65 0
			36 9 0	
489	Joseph Toupin	3 0 0 x	36 2 0	109 65 0
490	Narcisse Larche	2 0 0 x	36 2 0	72 40 0
			36 2 0	
491	Basile Brochu	2 0 0 x	35 8 0	72 0 0
			35 8 0	
492	Antoine L'Archevêque	2 0 0 x	35 3 0	71 10 0
493	Pierre Caty	1 5 0 x	35 0 0	
	moins (less) No 494			48 75 0
494	Laurent Longpré	0 7 9 x	5 0 0	3 75 0
495	Do do	1 5 0 x	35 0 0	
	moins (less) No 496			52 32 162
496	Catherine Gagnon, Ve. de (widow of) Joseph Collerette	0 3 9 x	0 5 0	0 17 162
			34 8 0	
497	Antoine Pigeon	3 0 0 x	34 1 0	
	moins (less) No 498			102 85 0
498	Benjamin David	1 0 0 x	0 5 0	0 50 0
			34 1 0	
499	Jean-Baptiste Chartier	3 0 0 x	33 6 0	101 55 0
			33 6 0	
500	Jérémie Laplante	2 5 0 x	33 0 0	
	moins (less) No 501			81 25 0
501	Ritchie	0 5 0 x	4 0 0	2 0 0
			33 0 0	
502	Antoine Falkner	1 2 9 x	32 8 0	41 12 162
			32 8 0	
503	Maxime Corbeil	2 2 9 x	32 0 0	72 90 0
			32 0 0	
504	Louis Martineau	1 2 9 x	31 8 0	39 87 162
			31 8 0	
505	Maxime Corbeil	7 9 x	31 7 0	55 65 0

TABLE ALPHABÉTIQUE.

—:o:o:—

ALPHABETIC TABLE.

A.

Alexander, Charles, 52, 53, 54, 55.
Allan, Andrew, 331.
Anderson, Robert, 21.
Archambault, Jacques, 399, 454, 472.
Archambault, Joseph, 401, 428.
Archambault, Ve. de (widow of) Louis, 400.
Asile (l') de Montréal pour les femmes âgées et infirmes, 42, 335A 337, 433.

B.

Barrett, ép. de (wife of) William, 5, 8.
Baylis, James, 43, 44, 45, 46, 47, 48, 49, 50, 51, 56, 57, 62, 63, 64, 70, 71, 72, 73, 74, 75, 76, 77, 78, 79, 80, 81, 92, 93, 94, 95, 96, 100, 101, 102, 103, 104, 105, 106, 107, 108, 109, 110, 111, 112, 113, 114, 115, 116, 117, 118, 119, 120, 121, 122, 123, 124, 125, 126, 127, 128, 129, 130, 131, 132, 133, 134, 135, 136, 137, 138, 139, 140, 141, 142, 143, 144, 145, 146, 147, 148, 149, 150, 151, 152, 153, 154, 155, 156, 157, 158, 159, 160, 161, 162, 163, 164, 165, 166, 167, 168, 169, 170, 171, 172, 173, 174, 175, 176, 177, 178, 179, 180, 181, 182, 183, 184, 185, 186, 187, 188, 189, 190, 191, 192, 193, 194, 195, 196, 197, 198, 199, 200, 201, 202, 203, 204, 205, 206, 207, 208, 209, 210, 211, 212, 213, 214, 215, 216, 217, 218, 219, 220, 221, 222, 223, 224, 225, 226, 227, 228, 229, 230, 231, 232, 233, 234, 235, 236, 237, 238, 239, 240, 241, 242, 243, 244, 245, 246, 247, 248, 249, 250, 251, 252, 253, 254, 255, 256, 257, 258, 259, 260, 261, 262, 263, 264, 265, 266, 267, 268, 269, 270, 271, 272, 273, 276, 277, 278, 279, 280, 281, 282, 283, 286, 287, 288, 289, 290, 291, 295, 305, 306, 311, 312, 313, 314, 315, 316, 317, 318.
Baylis, James G., 82, 83, 84, 85.
Baylis, Jane, 67, 68, 69.
Bazinet, Antoine, 1.
Beauchamp, François-Xavier, 89, 90, 91.
Beauchamp, Joseph, 461.
Beaudry, Félix, 330.
Bernard, Benjamin, 329.
Bernard, Joseph, 404.
Bernard, Pierre, 403.
Berthelet, Olivier, 395.
Black, Charles Robson, 296, 297, 298.
Bluteau, Pierre, 343.
Bouchard, Etienne, 7.
Brochu, Basile, 485, 491.
Brochu, Joseph, 476.
Brulé, Adolphe, 344.

C.

Cartier, Georges Etienne, 34.
Caty, Pierre, 493.
Chartier dit Robert, Henri, 429.
Chartier, Jean-Baptiste, 499.
Chartier dit Robert, Joseph, 427, 446.
Chartier, Octave, 487.
Clarke, John, 15.
Cleary, Uriah, 326, 327.
Clerk, ép. de (wife of) Alexander, 5, 8.
Collerette, Adolphe, 333A, 333B.
Collerette, Antoine, 333C.
Collerette, Ve. de (widow of) Joseph, 496.
Commissaires (les) d'école de La Longue Pointe, 425.
Corbeil, Firmin, 452.
Corbeil, Maxime, 503, 505.
Corbeil, Zéphirin, 451.
Curé (le) et les Marguilliers de l'Œuvre et fabrique de la Longue Pointe, 373.
Cuvillier, Maurice, 40.

D.

Dagenais, Félix, 469.
Dagenais, Jean, 23.
Dagenais, Louis, 356, 418.
David, Benjamin, 498.
Defoy, Godfroi, 460, 471, 477.
Defoy, Joseph, 437, 483.
Defoy, Octave, 393.
Delorme, Louis, 416.
Denouvion, Auguste Charles, 25.
Desautels dit Lapointe, Louis, 396, 398, 462.
Desjardins dit Roy, Louis, 406.
Dillon, Robert, 32, 33, 35.
Drummond, Daniel, 441.
Drummond, James, 22, 30, 442.
Duff, John Morrell McKenzie, 65, 66.
Dufresne, Cyrille, 394, 432.
Durocher, Roch, 445.
Dutour, Louis, 328.

F.

Fabrique (la), 373.
Falkner, Antoine, 502.
Falkner, Ve. de (widow of) Antoine, 475.
Falkner, Ferdinand, 474.
Falkner, François, 435.
Ferguson, Jane, Mary, John, Robert, Jessie & Margaret 3, 4.
Flaherty, Catherine, 391.
Fortin, Stanislas, 450

G.

Gagnon, Catherine, 496.
Gagnon, Joseph, 444, 465.
Gagnon, Thomas, 440.
Galibert, Casimir, 29.
Gervais, Basile, 464.
Gervais, Jean, 422.
Gibson, John M., 302, 303, 304.
Grace, Ve. de (widow of) Cornelius, 9.
Greaves, Ve. de (widow of) John, 18.
Guy, Jean, 481, 486.

H.

Higgins, Zoé, 9.
Hudson, William, 284, 285.
Hunter, Margaret, 18.

J.

Jodoin, Jean-Baptiste, 484.

L.

Lachapelle dit Jeannotte, Ambroise, 405.
Lachapelle, Janvier, 347.
Lachapelle, Jean-Marie, 348.
Lachapelle dit Jeannotte, Marcel, 402.
Lachapelle dit Jeannotte, Prudent, 407, 463.
Lafond, Frédéric, 26.
Laplante, Jérémie, 500.
Larche, Antoine, 423.
Larche, Marie-Rose, 490.
Larchevêque, Alexis, 415, 417, 459.
Larchevêque, Suzanne, 419, 492.
Laurent, Michel, 13.
Leney, Andrew, 325, 326.
Leney, William, 332.
Léonard, Josephte, 401.
Léonard, Léon, 420, 430, 463.
Léonard, Louis, 436.
Léonard, Pierre, 420, 478.
Longpré, Félix, 466.
Longpré, Joseph, 350, 458, 479.
Longpré, Laurent, 457, 494, 495.
Longpré, Louis, 346, 353.
Longpré, Maxime, 345.
Longpré, Toussant, 488.

M.

McDonnough, ép. de (wife of) John, 67, 68, 69.
McDougall, John, 292, 293, 294.
McVey, Ve. de (widow of) John, 391,
McVey, Susan, 41, 336, 340, 341, 342, 354, 355, 360, 361, 362, 363, 364, 365, 366, 367, 368, 369, 370, 371, 372, 374, 375, 376, 377, 378, 379, 380, 381, 382,

383, 384, 385, 386, 387, 388, 389
389-1, 389-2, 389-3, 389-4, 389-5, 389-6,
389-7, 389-8, 389-9, 389-10, 389 11, 389-
12, 389 13, 389-14 389-15, 389-16, 389-
17, 389-18, 389 19, 389-20, 389-21, 389-
22, 389-23, 389-24, 389-25, 389-26, 389-
27, 389-28, 386-29, 389-30, 389-31, 389-
32, 389 33, 389-34, 389-35.
Mainville, Georges, 443,
Malchelosse, Charles N., 319, 320, 321.
Martin, James, 97, 98, 99.
Martineau, Louis, 504.
Meilleur, Jacques, 453,
Merrill, William H., 27.
Molson, William Markland, John Thomas, Martha Ann, Mary Ann Elizabeth & Harriet Bousfield, 5. 8.
Morin, Jean-Baptiste, 338, 339.

O.

Ogilvie, James A., 58, 59, 60, 61.

P.

Pepin, Antoine, 482.
Pepin, Basile, 447, 449.
Pepin, Félix, 447, 448, 449.
Pepin, François-Xavier, 358, 359.
Pepin, Georges, 480.
Pepin, Henri, 431, 467.
Pepin, Jean-Baptiste, 357.
Pepin, Joseph, 470.
Pepin, Louis, 421.
Pepin, Pierre, 448.
Phillips, William, 16.
Picotte, Flavie, 36.
Pigeon, Antoine, 424, 438, 473, 497.

Q.

Quidley, Martin, 2.
Quinn, Ve. de (Widow of) 41, 336, 340, 341, 342, 354, 355, 360, 361, 362, 363, 364, 365, 366, 367, 368 ,369, 370, 371, 372, 374, 375, 376, 377, 378, 379, 380, 381, 382, 383, 384, 385, 386, 387, 388, 389, 389-1 389-2, 389-3, 389-4, 389-5, 389-6, 389-7, 389-8, 389-9, 389-10, 389-11, 389-12, 389-13, 389-14, 386-15, 389-16, 389-17, 389-18, 389-19, 389-20, 389-21, 389-22, 389-23, 389-24, 389-25, 389-26, 389-27, 389-28, 389-29, 389-30, 389-31, 389-32, 389-33, 389-34, 389-35.

R.

Raymond, jr., Michel, 38.
Raymond, Narcisse, 28, 31.
Reed, George W., 322, 323. 324.
Refuge Institute, 6
Renaud, Alfred, 351.
Renaud, Ve. de (widow of) Isidore, 36.
Renaud, Joseph, 352.
Ritchie, John, 86, 87, 88.
Richie, 501.
Robiche, Joseph, 412.
Rough, Alexander, 307, 308, 309, 310.
Roy, James, 20.

S.

Sanscartier, Basile, 349.
Spragge, ép ; de (wife of) William, 5, 8.
St. Charles, François-Xavier, 14.
Stubendorf, Herman, 12.
Symes, Marie Anne Clara, 39.

T.

Tardy, Paul, 411, 413.
Tessier dit Lavigne, Joseph, 455.
Tiffin, Joseph, 409.
Toupin, Félix, 334.
Toupin, Joseph, 335, 489.
Trotter, William, 274, 275.
Trudel, Calixte, 439.
Trudel, Catherine, 475.
Trudel, Eugène, 333, 333-1, 333-2, 333-3, 333-4, 333-5, 333-6, 333-7, 333-8, 333-9, 333-10, 333-11, 333-12, 333-13, 333-14, 333-15.
Trudel, Joseph, 17, 19, 456.
Truteau, Octave, 392.

V.

Vannier, Hubert, 24.
Vannier, Jean-Baptiste, 410, 414.
Vidricaire, Frédéric, 37.

Vinet, Alfred, 434.
Vinet, Fabien, 397.
Vinet, Joseph, 390, 408.

W.

Wand, Alexander, 10, 11.

Wilkes, Henry, 299, 300, 301.

EXTRAIT DU LIVRE DE RENVOI

DE LA

PAROISSE DE LA POINTE-AUX-TREMBLES, COMTÉ D'HOCHELAGA.

EXTRACT OF THE BOOK OF REFERENCE

OF THE

PARISH OF LA POINTE-AUX-TREMBLES, COUNTY OF HOCHELAGA.

No.	NOM DU PROPRIÉTAIRE. PROPRIETOR'S NAME.	FRONT. FRONTAGE. ARP. PER. PI. ARP. PER. FT.	PROFON. DEPTH. ARP. PER. PI. ARP. PER. FT.	SUPERFICIE. AREA. ARP. PER. PI. ARP. PER. FT.
1	Edouard Jeannotte dit Lachapelle...	3 0 0 x	31 5 0 30 9 0	93 60 0
2	Hippolyte Blanchard dit Renaud...	1 5 0 x	30 5 0 30 9 0	46 5 0
3	Michel Blanchard dit Renaud.....	1 5 0 x	30 5 0 30 0 0	45 37 162
4	Jean-Baptiste Brien dit Desrochers.....	1 0 0 x	4 0 0	
	de là (from thence)	2 0 0 x	26 0 0	
5	Treflé Brien dit Desrochers.....	2 0 0 x	25 5 0	55 50 0
			4 0 0	
	de là (from thence)	1 0 0 x	25 5 0 25 0 0	33 25 0
		PI. PO. FT. INC.	PI. PO. FT. INC.	PIEDS. FEET.
6	Methodist Church.....	66.00	x 125.00	8250
		ARP. P..R. PI. ARP. PER. FT.	ARP. PER. PI. ARP. PER. FT.	ARP. PER. PI. ARP. PER. FT.
7	James Cassidy.....	irreg.		86 94 174
8	Joseph David.....	3 0 0 x	27 8 0 27 0 0	82 20 0
9	Joseph Tessier dit Lavigne..	3 0 0 x	27 0 0 26 6 0	80 40 0
10	John McDonald.....	3 0 0 x	26 6 0 25 5 0	78 15 0 4

No.	NOM DU PROPRIÉTAIRE. PROPRIETOR'S NAME.	FRONT. FRONTAGE. ARP. PER. PI. ARP. PER. FT.		PROFON. DEPTH. ARP. PER. PI. ARP. PER. FT.	SUPERFICIE. AREA. ARP. PER. PI. ARP. PER. FT.
11	Edward McConnell	1 5 0	x	25 5 0 25 0 0	37 87 162
12	Sophie McConnell, ép. de (wife of) Jean-Baptiste Allard	1 5 0	x	25 0 0 24 5 0 24 5 0	38 12 162
13	Jean-Baptiste David	1 5 0	x	23 8 0	36 22 162
14	John McDonald			irreg.	90 3 0
		PI. PO. FT. INC.		PI. PO. FT. INC.	PIEDS. FEET.
15	Les Commissaires d'Ecole de la paroisse de la Pointe aux Trembles. (The School Commissioners)	60.00	x	60.00	3600
		ARP. PER. PI. ARP. PER. FT.		ARP. PER. PI. ARP. PER. FT.	ARP. PER. PI. ARP. PER FT.
16	Octave Tessier dit Lavigne	3 0 0	x	21 0 0	
	moins (less) No. 15.				62 88 264
17	Josseph Tessier dit Lavigne	1 0 0	x	21 0 0	21 0 0
18	Paschal McNeil	2 0 0	x	21 0 0	42 0 0
19	William Singleton Sinnamon	3 0 0	x	21 0 0	63 0 0
20	Théophile Paré	1 0 0	x	0 5 0	0 50 0
21	Jules Chartier	3 0 0	x	21 0 0	
	moins (less.) No. 20.				62 50 0
22	Narcisse Monette	1 0 0	x	13 4 0 12 2 0 12 2 0	12 80 0
23	Joseph Monette	0 5 0	x	11 6 0 11 6 0	5 95 0
24	François Brien dit Desrochers	0 7 9	x	10 8 0 10 8 0	8 40 0
25	Joseph Brien dit Desrochers	0 7 9	x	10 0 0 10 0 0	7 80 0
26	François Monette	3 0 0	x	8 0 0	27 0 0
27	Pierre Rochon			irreg.	18 0 0
28	Michel Beaudry	3 0 0	x	5 5 0 6 0 0 6 0 0	16 25 0
29	Laurent Brien dit Desrochers	3 0 0	x	6 5 0	17 25 0
		PI. PO. FT. INC.		PI. PO. FT. INC.	PIEDS. FEET.
30	Joseph Chartier	26.06	x	16.06	437
31	Joseph Chartier	34.00	x	25.00	850
		ARP. PER. PI. ARP. PER. FT.		ARP. PER. PI. ARP. PER. FT.	ARP. PER. PI. ARP. PER. FT.
32	Josephte Brien dit Desrochers, Ve. de (widow of) François-Xavier Chartier	1 5 0	x	6 5 0	
	moins (less) Nos. 30 & 31				9 71 9
33	Joseph Monette	1 5 0	x	6 5 0	9 75 0

COTE ST. LÉONARD, COTÉ SUD (SOUTH SIDE)

No.	NOM DU PROPRIÉTAIRE. PROPRIETOR'S NAME.	FRONT. FRONTAGE. ARP. PER. PI. ARP. PER. FT.	PROFON. DEPTH. ARP. PER. PI. ARP. PER. FT.	SUPERFICIE. AREA. ARP. PER. PI. ARP. PER. FT.
34	Joseph Chartier	1 0 0 x	13 5 0 14 4 0	13 95 0
35	Josephte Brien dit Desrochers, Ve. de (widow of) François-Xavier Chartier	irreg.		52 85 0
36	Joseph Monette	1 5 0 x	15 0 0 16 3 0	23 47 162
37	Josephte Brien dit Desrochers, Ve. de (widow of) François-Xavier Chartier	1 5 0 x	16 3 0 17 7 0	
	moins (less) No. 38			23 50 0
38	Joseph Chartier	1 0 0 x	2 0 0	2 0 0
39	Laurent Brien dit Desrochers	3 0 0 x	17 7 0 19 5 0	55 80 0
40	Michel Beaudry	3 0 0 x	19 5 0 20 8 0	60 45 0
41	Pierre Rochon	irreg.		58 80 0
42	François Monette	3 0 0 x	18 0 0 17 0 0	
	de là (from thence)	1 5 0 x	0 5 0	51 75 0
43	Joseph Brien dit Desrochers	0 7 9 x	17 0 0 20 0 0	13 87 162
44	François Brien dit Desrochers	0 7 9 x	20 0 0 19 5 0	14 81 81
45	Narcisse Monette	1 5 0 x	19 5 0 19 0 0	28 87 162
46	Jérôme Brochu	3 0 0 x	17 8 0 17 3 0	52 65 0
47	William Singleton Sinnamon	3 0 0 x	17 3 0 17 0 0	51 45 0
48	Do do	irreg.		97 46 81
49	Do do	"		44 69 0
50	Antoine David	1 5 0 x	5 0 0	7 50 0
51	Joseph Lahaise	irreg.		46 57 0
52	Jean Baptiste David	2 0 0 x	2 1 0	4 20 0
53	Séraphin Lemay dit Delorme	1 0 0 x	5 0 0 11 0 0	
	de là, (from thence)	2 1 0 x	11 2 0	28 31 0
54	Joseph Verdon	2 2 0 x	5 0 0	11 9 0
55	John McDonald	2 8 0 x	5 0 0 13 0 0	
	de là (from thence)	3 9 0 x	12 3 0 14 8 0	63 33 162
56	Jean-Baptiste David	1 0 0 x	15 1 0 2 5 0	14 95 0
57	Joseph Tessier dit Lavigne	3 0 0 x	2 7 0	7 80 0
58	François David	irreg.		45 82 0
59	Antoine David	1 0 0 x	17 2 0 1 2 0	17 20 0
60	Joseph David	2 9 0 x	1 1 0	3 33 162

No.	NOM DU PROPRIÉTAIRE. PROPRIETOR'S NAME.	FRONT. FRONTAGE. ARP. PER. PI. ARP. PER. FT.				PROFON. DEPTH. ARP. PER. PI. ARP. PER. FT.				SUPERFICIE. AREA. ARP. PER. PI. ARP. PER. FT.		
61	Jean-Baptiste Brien dit Desrochers	1	6	9	x	1	2	0	}			
						1	5	0	}			
						17	2	0	}			
	de là (from thence)	2	1	0	x	17	0	0	}	38	13	243
						16	9	0	}			
62	Joseph Desroches.....	0	7	9	x	17	0	0	}	12	71	81
						1	5	0	}			
63	Antoine Brien dit Desrochers	1	3	9	x	1	4	0	}			
						16	9	0	}			
	de là (from thence)	3	0	0	x	17	2	0	}	53	10	243
						1	4	0	}			
64	Georges Blais.....	3	0	0	x	1	2	0	}	3	90	0
						17	2	0	}			
65	Antoine Desroches.....	0	6	9	x	17	3	0	}	11	21	81
66	Antoine Brien dit Desrochers.....	0	1	0	x	1	8	0				
						17	3	0	}			
	de là (from thence)	3	5	0	x	17	2	0	}	60	55	162
67	Charles Blanchard dit Renaud.....	1	0	0	x	2	0	0		2	0	0
						2	0	0	}			
68	Hippolyte Blanchard dit Renaud...	1	6	0	x	2	6	0	}	3	68	0
						19	8	0	}			
69	Louis Jeannotte dit Lachapelle.....	3	3	0	x	21	0	0	}	67	32	0

COTE DE LA POINTE AUX TREMBLES.

		ARP. PER. PI. ARP. PER. FT.				ARP. PER. PI. ARP. PER. FT.			ARP. PER. PI. ARP. PER. FT.		
70	Joseph Tiffin..... moins (less) No. 71.	1	0	0	x	40	0	0	39	75	0
				PI. FT.	PO. INC.		PI. FT.	PO. INC.		PIEDS. FEET.	
71	Les Syndics des chemins à barrières de Montréal. (The Trustees of the Turnpike Roads of Montreal)...			45.00		x	180.00			8100	

		ARP. PER. PI. ARP. PER. FT.				ARP. PER. PI. ARP. PER. FT.			ARP. PER. PI. ARP. PER. FT.		
72	Joseph Beaudry.....	1	5	0	x	40	0	0	60	0	0
73	Louis Pigeon.....	1	5	0	x	40	0	0	60	0	0
74	James Wanless.....	5	0	0	x	40	0	0	200	0	0
75	Michel Lachapelle.....	3	0	0	x	40	0	0	120	0	0
76	Louis Brouillet	2	8	9	x	40	0	0	114	0	0
77	Didace Beaudry.....	5	0	0	x	40	0	0	200	0	0
78	Joseph Chalifoux.....	2	5	0	x	40	0	0	100	0	0
79	Jean-Baptiste Chalifoux..... de là (from thence)	0	7	9	x	20	0	0			
		3	5	0	x	20	0	0	85	0	0
80	Michel Chalifoux.....	1	8	9	x	20	0	0	37	0	0
81	François Gallipeau, sr.....	2	1	0	x	20	0	0	42	0	0

No.	NOM DU PROPRIÉTAIRE. PROPRIETOR'S NAME.	FRONT. FRONTAGE. ARP. PER. PI. ARP. PER. FT.		PROFON. DEPTH. ARP. PER. PI. ARP. PER. FT.	SUPERFICIE. AREA. ARP. PER. PI. ARP. PER. FT.
82	François Gallipeau, jr.....	2 2 0 x		20 0 0	44 0 0
83	Jean-Baptiste Dubreuil.....	0 6 9 x		20 0 0	13 0 0
84	Michel Chalifoux.....	4 1 0 x		20 0 0	82 0 0
85	Pierre Duceps.....	2 0 0 x		40 0 0	80 0 0
				40 0 0	
86	Irvin Cassidy.....	2 4 0 x		41 0 0	97 20 0
87	Robert Turcot.....	2 3 9 x		40 0 0	94 0 0
88	Irvin Cassidy.....	2 1 0 x		43 0 0	90 30 0
89	Joseph Tessier dit Lavigne.....		irreg.		34 50 0
				2 0 0	
90	George B. Muir.....	2 8 0 x		1 3 0	
				27 5 0	
	de là (from thence)	3 0 0 x		29 0 0	89 37 0
				1 3 0	
91	Jean-Baptiste Dubreuil.....	0 8 0 x		1 1 0	0 96 0
	de là (from thence)			1 1 0	
92	Dominique Boudrias.....	2 6 0 x		1 0 0	
				38 8 0	
	de là (from thence)	3 1 0 x		39 2 0	123 63 0
93	Charles Bazinet.....	3 0 0 x		1 0 0	
				39 2 0	
	de là (from thence)	3 2 0 x		38 3 0	127 0 0
				1 0 0	
94	Roch Mignault.....	0 7 0 x		1 3 8	0 82 12
		PI. PO. FT. INC.		PI. PO. FT. INC.	PIEDS. FEET.
95	Louis Mongeon.....	irreg triang.			5668
				104.00	
96	Paul Chalifoux.....	58.00	x	156.00	7540
				156.00	
97	Jacques Léonard.....	98.00	x	250.00	19894
98	Sa Majesté (Her Majesty).....	30.00	x	31.00	930
				239.00	
99	Jacques Léonard.....	260.00	x	100.00	
	moins (less) No. 98.				43140
		ARP. PER. PI. ARP. PER. FT.		ARP. PER. PI. ARP. PER. FT.	ARP. PER. PI. ARP. PER. FT.
100	Do do	2 0 0 x		18 0 0	
				22 0 0	
	de là (from thence)	2 5 0 x		20 3 0	88 87 162
101	Antoine Lamoureux.....	1 6 0 x		18 0 0	
				22 0 0	
	de là (from thence)	1 5 0 x		24 4 0	63 60 0
		PI. PO. FT. INC.		PI. PO. FT. INC.	PIEDS. FEET.
102	François-Xavier Langlois.....	180.00	x	100.00	16290

No.	NOM DU PROPRIÉTAIRE. PROPRIETOR'S NAME.	FRONT. FRONTAGE. PI. PO. FT. INC.			PROFON. DEPTH. PI. PO. FT. INC.	SUPERFICIE. AREA. ARP. PER. PI. ARP. PER. FT.	PIEDS. FEET.
103	Julie Latour, Ve. de (widow of) Joseph Trudeau.....	80.00	x		250.00 } 245.00 }		
	de là (from thence)	19.00	x		100.00		21700
104	Jean-Baptiste Prévost.....	140.00	x		245.00 } 264.00 }		
	de là, (from thence)	25.00	x		30.00		36380
105	Hubert Prévost.....	89.00	x		51.00 } 40.00 }		
	de là (from thence)	64.00	x		294.00 } 305.00 }		23216
106	Gabriel Blais.....	60.00	x		345.00 } 352.00 }		20910
107	Pierre Lespérance.....	50.00	x		352.00 } 354.00 }		17650
		ARP. PER. PI. ARP. PER. FT.			ARP. PER. PI. ARP. PER. FT.	ARP. PER. PI. ARP. PER. FT.	
108	Do do	0 6 0	x		18 0 0		
	de là (from thence)	0 6 0	x		24 4 0 } 25 0 0 }	25 62 0	
109	Octave Régnier.....	2 2 0	x		18 0 0		
	de là (from thence)	2 4 0	x		25 0 0 } 24 0 0 }	98 40 0	
		PI. PO. FT. INC.			PI. PO. FT. INC.		PIEDS. FEET.
110	Jean Baptiste Durocher.....	64.00	x		354.00 } 362.00 }		22912
111	Antoine David.....	50.00	x		362.00 } 372.00 }		18350
112	Pierre Dubreuil.....	70.00	x		372.00 } 388.00 }		26600
113	Octave Régnier.....	208.00	x		388.00 } 429.00 }		84968
114	Hubert Prévost.....	100.00	x		357.00 } 359.00 }		35800
115	Hubert Prévost & Hubert Durocher		irreg.				4880
116	Narcisse David.....	60.00	x		38.00 } 70.00 }		3240
117	Hubert Prévost.....		irreg.				21077
118	Hubert Durocher.....	59.00	x		91.00		5369
119	Hubert Prévost.....		irreg.				14616
120	Joseph Etienne.....	50.00	x		152.00 } 145.00 }		7425
		ARP. PER. PI. ARP. PER. FT.			ARP. PER. PI. ARP. PER. FT.	ARP. PER. PI. ARP. PER. FT.	
121	Michel Lachapelle.....	2 5 0	x		18 0 0		
	de là (from thence)	2 0 0	x		21 2 0 } 20 0 0 }		
	de là (from thence)	1 5 0	x		1 0 0	87 70 0	

No.	NOM DU PROPRIÉTAIRE. PROPRIETOR'S NAME.	FRONT. FRONTAGE. PI. PO. FT. INC.		PROFON DEPTH. PI. PO. FT. INC.	SUPERFICIE. AREA. PIEDS. FEET.
122	Anselme Laporte	56.00	x	160.00 155.00	8820
123	Léon Laporte	44.00	x	155.00 149.00	6688
124	Hubert Prévost	irreg.			22903
125	Gabriel Monette	30.00	x	98.00 95.00	2895
126	Jean Baptiste Dagenais	irreg.			7812
127	Simon Forest	48.00	x	70.00 66.06	3276
128	Julie Laurion, Ve. de (widow of) Joseph Bourdeau	46.00	x	66.06 63.00	2978
129	Jean Baptiste Gervais	irreg.			13160
130	Robert Turcot	"			7770
131	Hippolyte Jobin	"			17178
132	Pierre Brien dit Desrochers	"			5901
133	Louise Petit	109.00	x	78.00 74.00	8284
134	François-Xavier Perrault	irreg.			15685
135	Jean Baptiste Dubreuil	"			2372
136	François Chatillon	40.00	x	18.00	
	de là (from thence)	33.00	x	25.06	1561
137	Joseph Montagne	34.00	x	43.06 44.00	1487
138	Alexis Gallipeau	62.06	x	53.00 51.00	3250
139	Onésime Lafrance	35.06	x	51.00 50.00	1793
140	Michel Chalifoux	73.00	x	50.00 47.00	3540
141	Antoine Raymond	23.00	x	47.00 46.00	1069
142	Frédéric H. Blair	88.00	x	44.00 46.00	
	de là (from thence)	24.00	x	24.00	4536
143	Jean Baptiste Dubreuil	60.00	x	70.00	4200
144	Adolphe Collerette	107.00	x	70.00	7490
145	Joseph Etienne	99.00 94.00	x	70.00	6755
146	Jean Baptiste Dubreuil	71.06			
147	Octave Régnier	79.00	x	70.00	5250
148	François-Xavier Perrault	69.06	x	70.00	4865
		33.00	x	70.00	2410
149	George Campbell	71.00 68.00	x	44.00	3058
150	Louis Charest	26.00	x	68.00 66.00	1742
151	Antoine Lamoureux	77.00	x	35.00 50.00	
		moins (less) No. 152.			2502
152	Sa Majesté (Her Majesty)	12.00	x	12.00	144

No.	NOM DU PROPRIÉTAIRE. PROPRIETOR'S NAME.	FRONT. FRONTAGE. PI. PO. FT. INC.		PROFON. DEPTH. PI. PO. FT. INC.	SUPERFICIE. AREA. PIEDS. FEET.
153	Louis Charest et Jean-Baptiste Laplante	63.00	x	50.00 65.00	3622
154	Do do	68.00 71.00	x	70.00	4865
155	Antoine Lamoureux	107.00	x	70.00	7490
156	Edouard Gaudry	72.00 79.00	x	70.00	5285
157	Léon Marion	35.00 40.00	x	70.00	2625
158	Camille Beaudry	125.00	x	70.00	8750
159	John Wilkinson	100.00	x	70.00	7000
160	Georges et Olivier Reeves	80.00	x	120.00	9600
161	Narcisse Allard	36.00	x	120.00	4320
162	Léon Marion	31.00	x	120.00	3720
163	Hippolyte Bernard	90.06	x	120.00	10860
164	Léon Marion	35.06	x	120.00	4260
165	Jessé Durocher	35.00	x	120.00	4200
166	Michel Chalifoux	70.00	x	120.00	8400
167	Grégoire Lachapelle	72.00	x	120.00	8640
168	John Green	66.00	x	70.00 64.00	4620
169	François Gallipeau	40.00	x	44.00	2160
170	Le Curé et les Marguilliers de l'Œuvre et Fabrique de la paroisse de la Pointe aux Trembles			irreg.	12000
171	Do do			"	11770
172	Do do	205.00	x	134.00	
	de là (from thence)	80.00	x	285.00	50260
173	Les Sœurs de la Congrégation de Notre-Dame de Montréal	125.00	x	285.00	35625

No.		ARP. PER. PI. ARP. PER. FT.			ARP. PER. PI. ARP. PER. FT.			ARP. PER. PI. ARP. PER. FT.		
174	Le Curé et les Marguilliers de l'Œuvre et Fabrique de la Paroisse de la Pointe aux Trembles	3	0	0	16 5 0 17 0 0 22 0 0	x		50	25	0
175	Joseph Etienne	1	5	0	21 2 9 21 2 9	x		32	43	243
176	Michel Lachapelle	1	5	0	20 5 0	x		31	31	81
177	Louis Beaudry	1	6	9	37 5 0	x		61	87	162
178	Les Sœurs de la Congrégation de Notre-Dame de Montréal	0	3	0	2 8 6 2 8 6	x		0	85	0
179	Louis Beaudry	1	3	9	2 5 0	x		3	53	304
180	Magloire Dubreuil	1	3	9	40 0 0	x		54	0	0
181	Joseph Bricault dit Lamarche	1	6	9	40 0 0	x		66	0	0
182	Cyrille Brien dit Desrochers	1	5	0	40 0 0	x		58	90	0
	moins (less) No. 183									
183	Treflé Dubreuil	0	5	0	2 2 0	x		1	10	0
184	Jules Richard	2	0	0	40 0 0	x		80	0	0

No.	NOM DU PROPRIÉTAIRE. PROPRIETOR'S NAME.	FRONT. FRONTAGE. ARP. PER. PI.	PROFON. DEPTH. ARP. PER. PI.	SUPERFICIE. AREA. ARP. PER. PI.
		ARP. PER. FT.	ARP. PER. FT.	ARP. PER. FT.
185	Pierre Lacroix	4 0 0 x	40 0 0	160 0 0
186	Georges & Olivier Reeves	2 3 0 x	34 8 0 35 3 0 3 1 0	
	de là (from thence)	4 5 0 x	1 4 0 5 0 0	90 74 0
187	Le Collége Français Protestant (The French Protestant Institute)	2 3 0 x	4 7 9 0 6 0	11 21 81
188	Georges & Olivier Reeves	0 7 14 x	0 2 9	0 33 0
189	Louis Reeves	1 0 4 x	0 2 9	0 25 178
190	Do do	1 8 0 x	44 0 0 0 8 0	79 20 0
190A	Charles Reeves	7 5 0 x	2 4 0	12 0 0
191	Do do	1 9 0 x	44 5 0	84 55 0
192	Do do	1 3 0 x	0 3 0	0 39 0
193	Louis H. Massüe	0 3 0 x	0 3 9 0 3 9	0 10 162
194	Joseph Chartier	0 7 0 x	0 5 0 45 0 0	0 29 243
195	Bonaventure Lacombe	1 7 0 x	43 0 0	
	moins (less) ½ No. 194			74 65 40
196	François Beaudry	irreg.		137 28 0
197	Alexis Toupin	"		92 24 0
198	Hugh Allan	"		44 45 0
199	Jean-Baptiste Bricault dit Lamarche	2 0 0 x	40 0 0	80 0 0
200	Jacques Léonard	3 5 0 x	40 0 0	
	moins (less) No. 201.			137 44 162
201	Régis Durocher	irreg.		2 55 162
202	Vincennes Beaudoin	1 3 9 x	40 0 0	54 0 0
203	Louise Brouillet, ép. de (wife of) Casimir Tenant	3 3 9 x	40 0 0	134 0 0
204	Achille Beaudry	0 5 0 x	40 0 0	20 0 0
205	Pierre Bricault dit Lamarche	2 2 0 x	40 0 0	88 0 0
206	Benjamin Cormier	4 0 0 x	40 0 0	160 0 0
207	Jean-Baptiste Archambault	2 5 0 x	40 0 0	100 0 0
208	Joseph Desroches	2 7 0 x	32 0 0	
	de là (from thence)	0 5 0 x	8 0 0	90 40 0
209	Bonaventure Lacombe	2 0 0 x	32 0 0	64 0 0
210	Louis Langlois dit Lachapelle	2 0 0 x	32 0 0	64 0 0
211	Helmina Belle, ép. de (wife of) Charles H. Lefaivre	2 7 9 x	28 0 0	77 0 0
212	William Stevens	3 0 0 x	28 0 0	84 0 0
213	Joseph McDuff	2 3 0 x	28 0 0	64 40 0
214	Fabien Vinet	3 3 0 x	28 0 0	92 40 0
215	Achille et Didace Beaudry	3 7 0 x	28 0 0	103 60 0
216	Do do	1 8 0 x	28 0 0	50 40 0
217	Pierre Dubreuil	2 0 0 x	28 0 0	
	moins (less) Nos. 218, 219, 220 221			50 62 75
218	Nicholas Gervais	0 5 0 x	8 0 0	4 0 0
219	Théophile Gervais	0 5 0 x	9 6 13	0 33 194 5

No.	NOM DU PROPRIÉTAIRE. PROPRIETOR'S NAME.	FRONT. FRONTAGE. ARP. PER. PI.				PROFON. DEPTH. ARP. PER. PI.			SUPERFICIE. AREA. ARP. PER. PI.		
		ARP.	PER.	FT.		ARP.	PER.	FT.	ARP.	PER.	FT.
220	Joseph Richard	0	6	12	x	0	5	0	0	33	113
221	Nicholas Gervais	0	0	16	x	1	3	7			
	de là (from thence)	0	5	16	x	1	0	0	0	70	266
222	Hugh. Allan	5	1	0	x	28	0	0	142	80	0
223	Joseph Nantel	0	7	0	x	1	2	0	9	84	0
224	Louis Gervais	2	0	0	x	28	0	0			
	moins (less) No. 223.								55	16	0
						28	0	0			
225	Médard Laporte	6	6	0	x	21	0	0	161	70	0
						21	0	0			
226	Alfred Laporte	2	0	0	x	20	0	0	41	0	0
227	Magloire Dubreuil	2	5	0	x	20	0	0	50	0	0
228	Joseph Jeannotte	2	0	0	x	20	0	0	40	0	0
229	Louis Jeannotte	5	2	0	x	20	0	0	104	0	0
						20	0	0			
230	Jacques Lajeunesse	2	2	0	x	18	0	0	41	80	0
231	Nérée Champagne	2	8	0	x	18	0	0	50	40	0
232	Jacques Lajeunesse		irreg.						51	25	0
233	Jérémie Lafontaine dit Marion			"					24	42	0
234	Lemuel Cushing			"					42	30	0
235	Amédée Archambault			"					61	5	0

SUPERFICIE. AREA.		
ARP.	PER.	FT.
ARP.	PER.	FT.
0	33	113
0	70	266
142	80	0
9	84	0
55	16	0
161	70	0
41	0	0
50	0	0
40	0	0
104	0	0
41	80	0
50	40	0
51	25	0
24	42	0
42	30	0
61	5	0

TABLE ALPHABÉTIQUE.

—:o:o:—

ALPHABETIC TABLE.

A.

Allan, Hugh, 198, 222.
Allard, ép : de (wife of) Jean-Baptiste, 12.
Allard, Narcisse, 161.
Archambault, Amédée, 235.
Archambault, Jean-Baptiste, 207.

B.

Bazinet, Charles, 93.
Beaudoin, Vincennes, 202.
Beaudry, Achille, 204, 215, 216.
Beaudry, Camille, 158.
Beaudry, Didace, 77, 215, 216.
Beaudry, François, 196.
Beaudry, Joseph, 72.
Beaudry, Louis, 177, 179.
Beaudry, Michel, 28, 40.
Belle, Helmina, 211.
Bernard, Hippolyte, 163.
Blair, Frédéric H., 142.
Blais, Gabriel, 106.
Blais, Georges, 64.
Blanchard dit Renaud, Charles, 67.
Blanchard dit Renaud, Hippolyte, 2, 68.
Blanchard dit Renaud, Michel, 3.
Boudreau, Ve. de (widow of) Joseph, 128.
Boudrias, Dominique, 92.
Bricault dit Lamarche, Jean-Baptiste, 199.
Bricault dit Lamarche, Joseph, 181.
Bricault dit Lamarche, Pierre, 205.
Brien dit Desrochers, Antoine, 63, 66.
Brien dit Desrochers, Cyrille, 182.
Brien dit Desrochers, François, 24, 44.
Brien dit Desrochers, Jean-Baptiste, 4, 61.
Brien dit Desrochers, Joseph, 25, 43.
Brien dit Desrochers, Josephte, 32, 35, 37.
Brien dit Desrochers, Laurent, 29, 39.
Brien dit Desrochers, Pierre, 132.
Brien dit Desrochers, Trefflé, 5.
Brochu, Jérôme, 46.
Brouillet, Louis, 76.
Brouillet, Louise, 203.

C.

Campbell, George, 149.
Cassidy, Irvin, 86, 88.
Cassidy, James, 7.
Chalifoux, Jean-Baptiste, 79.
Chalifoux, Joseph, 78.
Chalifoux, Michel, 80, 84, 140, 166.
Chalifoux, Paul, 96.
Champagne, Nérée, 231.
Charest, Louis, 150, 153, 154.
Chartier, Ve. de (widow of) François Xavier, 32, 35, 37.
Chartier, Joseph, 30, 31, 34, 38, 194.
Chartier, Jules, 21.
Chatillon, François, 136.
Collége (le) Français Protestant, 187.
Collerette, Adolphe, 144.
Commissaires (les) d'Ecoles de la Pointe-aux-Trembles, 15
Cormier, Benjamin, 206.
Curé (le) et les Marguilliers de la Pointe-aux-Trembles, 170, 171, 172, 174.
Cushing, Lemuel, 234.

D.

Dagenais, Jean-Baptiste, 126.
David, Antoine, 50, 59, 111.
David, François, 58.
David, Jean-Baptiste, 13, 52, 56.
David, Joseph, 8, 60.
David, Narcisse, 116.
Delorme, Séraphin Lemay dit, 53.
Desrochers, Antoine Brien dit, 63, 66.

Desrochers, Cyrille Brien dit, 182.
Desrochers, François Brien dit, 24, 44.
Desrochers, Jean-Baptiste Brien dit, 4, 61.
Desrochers, Joseph Brien dit, 25, 43.
Desrochers, Josephte Brien dit, 32, 35, 37.
Desrochers, Laurent Brien dit, 29, 39.
Desrochers, Pierre Brien dit, 132.
Desrochers, Trefflé Brien dit, 5.
Desroches, Antoine, 65.
Desroches, Joseph, 62, 208.
Dubreuil, Jean-Baptiste, 83, 91, 135, 143, 146.
Dubreuil, Magloire, 180, 227.
Dubreuil, Pierre, 112, 217.
Dubreuil, Trefflé, 183.
Duceps, Pierre, 85.
Durocher, Hubert, 115, 118.
Durocher, Jean-Baptiste, 110.
Durocher, Jessé, 165.
Durocher, Régis, 201.

E.

Etienne, Joseph, 120, 145, 175.

F.

Forest, Siméon, 127.

G.

Gallipeau, Alexis, 138.
Gallipeau, jr., François, 82, 169.
Gallipeau, sr., François, 81.
Gaudry, Edouard, 156.
Gervais, Jean-Baptiste, 129.
Gervais, Louis, 224.
Gervais, Nicholas, 218, 221.
Gervais, Théophile, 219.
Green, John, 168.

J.

Jeannotte dit Lachapelle, Edouard, 1.
Jeannotte, Joseph, 228.
Jeannotte, Louis, 229.
Jeannotte dit Lachapelle, Louis, 69.
Jobin, Hippolyte, 131.

L.

Lachapelle, Edouard Jeannotte dit, 1.
Lachapelle, Grégoire, 167.
Lachapelle, Louis Jeannotte dit, 69.
Lachapelle, Louis Langlois dit, 210.
Lachapelle, Michel, 75, 121, 176.
Lacombe, Bonaventure, 195, 209.
Lacroix, Pierre, 185.
Lafontaine dit Marion, Jérémie, 233.
Lafrance, Onésime, 139.
Lahaise, Joseph, 51.
Lajeunesse, Jacques, 230, 232.
Lamarche, J.-Bte. Bricault dit, 199.
Lamarche, Joseph Bricault dit, 181.
Lamarche, Pierre Bricault dit, 205.
Lamoureux, Antoine, 101, 151, 155.
Langlois, François-Xavier, 102.
Langlois, Louis Lachapelle dit, 210
Laplante, Jean-Baptiste, 153, 154.
Laporte, Alfred, 226.
Laporte, Anselme, 122.
Laporte, Léon, 123.
Laporte, Médard, 225
Latour, Julie, 103.
Laurion, Julie, 128.
Lavigne, Joseph Tessier dit, 9, 17, 57, 89.
Lavigne, Octave Tessier dit, 16.
Lefaivre, ép. de (wife of) Charles H., 211.
Lemay dit Delorme, Séraphin. 53.
Léonard, Jacques, 97, 99, 100, 200.
Lespérance, Pierre, 107, 108.

M.

McConnell, Edward, 11.
McConnell, Sophie, 12.
McDonald, John, 10, 14, 55.
McDuff, Joseph 213.
McNeil, Paschal, 18.
Majesté (Sa) 98, 152.
Marion, Jérémie Lafontaine dit, 233.
Marion, Léon, 157, 162, 164.
Massüe Louis H., 193.
Methodist Church, 6.
Mignault, Roch, 94.
Monette, François, 26, 42.
Monette, Gabriel, 125.
Monette, Joseph, 23, 33, 36.
Monette, Narcisse, 22, 45.
Mongeon, Louis, 95.
Montagne, Joseph, 137.
Muir, George B., 90.

N.

Nantel, Joseph, 223.

P.

Paré, Théophile, 20.
Perrault, François-Xavier, 134, 148.
Petit, Louise, 133.
Pigeon, Louis, 73.
Prévost, Hubert, 105, 114, 115, 117, 119, 124.
Prévost, Jean-Baptiste, 104.

R.

Raymond, Antoine, 141.
Reeves, Charles, 190A, 191, 192.
Reeves, Georges, 160, 186, 188.
Reeves, Louis, 189, 190.
Reeves, Olivier, 160, 186, 188.
Regnier, Octave, 109, 113, 147.
Renaud, Charles Blanchard dit, 67.
Renaud, Hippolyte Blanchard dit, 2, 68.
Renaud, Michel Blanchard dit, 3.
Richard, Joseph, 220.
Richard, Jules, 184.
Rochon, Pierre, 27, 41.

S.

Sinnamon, William Singleton, 19, 47, 48, 49.
Sœurs (les) de la Congrégation de Notre-Dame de Montréal, 173, 178.
Stevens, William, 212.
Syndics (les) des chemins à barrières de Montréal, 71.

T.

Tenant, ép. de (wife of) Casimir, 203.
Tessier dit Lavigne, Joseph, 9, 17, 57, 89.
Tessier dit Lavigne, Octave, 16.
Tiffin, Joseph, 70.
Toupin, Alexis, 197.
Trudeau, Ve. de (widow of) Joseph, 103.
Turcot, Robert, 87, 130.

V.

Verdon, Joseph, 54.
Vinet, Fabien, 214.

W.

Wanless, James, 74.
Wilkinson, John, 159.

PAROI

PARISH

No.

1 Charl

2 Benja

3 Etienn

4 Martin

5 Jean B

6 Robert
7 Joseph

8 Françoi

9 Joseph
10 Louis M

11 Joseph &

EXTRAIT DU LIVRE DE RENVOI

DE LA

PAROISSE DE LA RIVIÈRE-DES-PRAIRIES, COMTÉ D'HOCHELAGA.

EXTRACT OF THE BOOK OF REFERENCE

OF THE

PARISH OF LA RIVIÈRE-DES-PRAIRIES, COUNTY OF HOCHELAGA.

No.	NOM DU PROPRIÉTAIRE. PROPRIETOR'S NAME.	FRONT. FRONTAGE.	PROFON. DEPTH.	SUPERFICIE. AREA.
				ARP. PER. PI. ARP. PER. FT.
1	Charles Desnoyers dit Lajeunesse.		irreg.	103 65 162
		PI. PO. FT. INC.	PI. PO. FT. INC.	PIEDS. FEET.
2	Benjamin Bleau.....	48.00	x 56.00	2688
		ARP. PER. PI. ARP. PER. FT.	ARP. PER. PI. ARP. PER. FT.	ARP. PER. PI. ARP. PER. FT.
3	Etienne Languedoc.....	0 7 7		
	moins (less) No. 2	0 9 0 x	2 5 10	
4	Martin Chevaudier dit Lépine.....	2 2 0 x	1 5 0	2 1 66
	de là (from thence)	1 3 0 x	17 2 0 / 16 3 0	
5	Jean Bleau.....	5 1 0 x	1 5 0	25 7 162
	de là (from thence)	6 0 0 x	17 2 0 / 18 7 0	115 35 0
6	Robert Turcot.....		20 2 0	
7	Joseph Armand.....	6 0 0 x	21 0 0	123 60 0
		irreg.		138 55 0
8	François Armand.....	6 0 0 x	28 5 0 / 34 0 0	187 50 0
9	Joseph Paré.....		34 0 0	
10	Louis Maillé	0 7 0 x	35 0 0	24 15 0
		irreg.		107 27 0
11	Joseph & Prudent Beauchamp.....	1 8 0 x	35 5 0 / 33 0 0	61 65 0

No.	NOM DU PROPRIÉTAIRE. PROPRIETOR'S NAME.	FRONT. FRONTAGE. ARP. PER. PI. ARP. PER. FT.	PROFON. DEPTH. ARP. PER. PI. ARP. PER. FT.	SUPERFICIE. AREA. ARP. PER. PI. ARP. PER. FT.
			33 0 0 }	
12	Olivier Blais	4 4 0 x	33 8 0 }	
	de là (from thence)	6 0 0 x	1 5 0	150 46 0
			33 8 0 }	
13	Joseph Paré	2 8 9 x	29 0 0 }	89 49 0
14	Isidore Duceps	irreg.		89 64 0
			28 9 0 }	
15	Louis Paré	2 4 0 x	37 0 0 }	79 8 0
			37 0 0 }	
16	Joseph Paré	2 0 0 x	44 5 0 }	81 50 0
			44 5 0 }	
17	François Dazé	2 3 0 x	42 5 0 }	100 5 0
			42 5 0 }	
18	Isidore Charest	3 9 0 x	40 0 0 }	160 87 162
			40 0 0 }	
19	Théophile Archambault	1 9 0 x	39 5 0 }	75 52 162
20	Désiré Maillé	1 0 0 x	0 6 12	0 66 226
21	Louis Durocher	irreg.		128 3 98
22	Joseph Durocher	3 8 0 x	40 0 0	152 0 0
23	François Armand, jr.,	3 1 0 x	40 0 0	124 0 0
24	Joseph H. Bellerose	irreg.		122 3 98
25	Joseph Gravel	0 4 12 x	1 0 0	0 46 226
26	Gédéon Desnoyers	1 2 11 x	1 0 0	1 26 32
27	Théophile Archambault	1 0 0 x	1 0 0	1 0 0
			36 0 0 }	
28	Joseph Armand	3 0 0 x	37 5 0 }	
	moins (less) Nos. 26 & 27.			107 98 292
			37 5 0 }	
29	Charles Leblanc	2 3 0 x	39 0 0 }	87 97 162
30	Pierre Amédée Marien	irreg.		100 68 216
		PI. PO. FT. INC.	PI. PO. FT. INC.	PIEDS. FEET.
31	Charles Leblanc		irreg.	3672
32	Louis Paré	70.00	x 189.00	13230
		ARP. PER. PI. ARP. PER. FT.	ARP. PER. PI. ARP. PER. FT.	ARP. PER. PI. ARP. PER. FT.
			28 0 0 }	
33	Charles Demarbre	1 5 0 x	28 5 0 }	
	de là (from thence)	1 5 0 x	14 0 0	
	moins (less) No. 32.			63 37 162
34	Jean-Baptiste Lépine	0 6 9 x	0 9 0	0 58 162
35	Georges Gauthier	1 5 0 x	20 0 0	
	de là (from thence)	1 0 0 x	8 0 0	
	de là (from thence)	1 5 0 x	14 0 0	
	moins (less) No. 34.			58 41 162
36	Charles Demarbre	0 7 9 x	20 0 0	
	de là (from thence)	1 5 0 x	21 0 0	46 50 0
37	Calixte Desjardins	1 0 0 x	12 0 0	12 0 0
38	Do do	0 7 9 x	0 9 0	

No.	NOM DU PROPRIÉTAIRE. PROPRIETOR'S NAME.	FRONT. FRONTAGE. ARP. PER. PI. ARP. PER. FT.		PROFON. DEPTH. ARP. PER. PI. ARP. PER. FT.	SUPERFICIE. AREA. ARP. PER. PI. ARP. PER. FT.
	de là (from thence)	0 5 0 x		8 1 0	4 72 162
39	François Paré.....	0 2 9 x		0 9 0	
	de là (from thence)	0 5 0 x		8 1 0	4 27 162
40	Joseph Desjardins.....	2 5 0 x		3 0 0	
	de là (from thence)	2 2 9 x		4 5 0	
	de là (from thence)	3 2 0 x		20 0 0	
	de là (from thence)	2 7 0 x		12 0 0	114 2 162
41	Prosper Desjardins.....	irreg.			106 50 0
42	Alexis Emond.....	1 5 0 x		36 0 0 / 34 5 0	52 87 162
43	Pierre Marien.....	2 5 0			
44	Marie Morache Ve. de (widow of) Joseph Monarque.	2 0 0 x		34 7 9 / 35 0 0	78 18 243
	moins (less) No 45.	3 0 0 x		37 0 0	
45	Léocadie Laporte, Ve. de (widow of) Narcisse Dufort				107 70 13
		0 4 11 x		0 6 9	0 29 311

		PI. PO. FT. INC.		PI. PO. FT. INC.	PIEDS. FEET.
		irreg.			7000
46	Calixte Allard.....	31.00	x	55.00 / 50.00	1627
47	Pierre Lavigne	53.00	x	55.00 / 60.00	3047
48	Théophile Collard.....	52.00	x	61.00 / 65.00	3276
49	Octave Vidricaire.....	66.00	x	65.00 / 60.00	4125
50	François Desjardins...	65.00	x	60.00	3900
51	Louis Bélanger..	10.00	x	105.00	
52	Trefflé Couvrette.....	305.00	x	254.00	78520
	de là (from thence)			105 00	
53	Joseph Gallipeau.....	80.00	x	130 00	9400
54	Louis Paré.....			130.00	
		80.00	x	150.00	11200
55	Trefflé Couvrette.....			150.00	
		33.00	x	160.00	5115
56	Louis Bisson.....			160.00	
57	Télesphore Lafontaine.....	50.00	x	180.00	8500
		38.00	x	180.00	6840

		ARP. PER. PI. ARP. PER. FT.		ARP. PER. PI. ARP. PER. FT.	ARP. PER. PI. ARP. PER. FT.
58	Calixte Allard.....	3 0 0 x		37 0 0 / 38 5 0	
	moins (less) No. 46, 47, 48, 49, 50, 51, 52, 53, 54, 55, 56 & 57.				108 85 10
59	Le Curé et les Marguilliers de l'Œuvre et Fabrique de la Paroisse de la Rivière des Prairies.....	2 8 0 / 2 6 0	x	20 0 0 6	54 0 0

No.	NOM DU PROPRIÉTAIRE. PROPRIETOR'S NAME.	FRONT. FRONTAGE.		PROFON. DEPTH.		SUPERFICIE. AREA.
		PI. PO. FT. INC.		PI. PO. FT. INC.		PIEDS. FEET.
60	Benjamin Bleau	57.00	x	182 00		10374
61	Alfred Toupin	49.00	x	190.00		9310
62	Trefflé Couvrette	49.00	x	305.00		14945
63	Do do	irreg.				5577
64	Joseph Lavigne	52.06	x	92.00		4830
65	Louis Landry	52 06	x	99.00		5197
66	Louis Desautels	52 06	x	91.00		4777
67	Isidore Maillé	52.06	x	108.00		5670
68	Alfred Toupin	64.06	x	101.00		6514
69	Louis Desautels	69.00	x	101.00		6969
70	Joseph Lavigne	57.00	x	118.00		6726
71	Joseph Landry	57.00	x	183.00		10431
				82.00	}	
72	Louis Desautels	57.00	x	70.00	}	4332
73	Do do	52.00	x	25.00		1300
				470.00	}	
74	Do do	85.00	x	460.00	}	39525
						ARP. PER. PI. ARP. PER. FT.
75	Alfred Toupin	irreg.				90 46 269
76	Jean Paré	"				90 0 0
		PI. PO. FT. INC.		PI. PO. FT. INC.		PIEDS. FEET.
77	François St. Jean	47.00	x	262.00		12314
		ARP. PER. PI. ARP. PER. FT.		ARP. PER. PI. ARP. PER. FT.		ARP. PER. PI. ARP. PER. FT.
78	Gédéon Martel	irreg.				73 80 0
79	François Roy	1 2 9	x	34 4 0		43 0 0
80	Elie Duceps	1 0 0	x	2 8 10		2 85 0
				1 3 0	}	
81	Joseph Cadieux	0 8 2	x	1 6 0	}	1 17 191
				1 6 0	}	
82	François & Théophile Roy	0 7 12	x	2 2 0	}	1 45 236
				2 2 0	}	
83	François Roy, sr.,	1 1 0	x	2 5 0	}	
	de là (from thence)	0 5 0	x	1 0 0		3 8 162
84	François Roy, jr.,	0 3 3	x	2 8 10		0 90 162
85	Paul Roy	33.00	x	80.00		2640
86	Théophile Roy	0 5 4	x	2 8 10		
	moins (less) No. 85.					1 40 283
87	Do do	1 2 9	x	34 4 0		43 0 0
88	Joseph Roy	2 0 0	x	37 8 0		
	moins (less) Nos. 89 & 90.					74 45 0
89	Jean-Baptiste Roy	0 5 0	x	1 1 9		0 57 162
90	François Roy	0 5 0	x	1 1 9		0 57 162
91	Joseph Roy	1 1 0	x	1 1 0		
	de là (from thence)	1 5 0	x	1 5 0		3 46 0

No.	NOM DU PROPRIÉTAIRE. PROPRIETOR'S NAME.	FRONT. FRONTAGE. ARP. PER. PI. ARP. PER. FT.	PROFON. DEPTH. ARP. PER. PI. ARP. PER. FT.	SUPERFICIE. AREA. ARP. PER. PI. ARP. PER. FT.
92	Marceline Cadieux, Ve. de (widow of) Louis Roy.....		2 5 0	
93	Paul Roy.....	1 0 0 x	2 0 0	2 25 0
94	François Roy.....	0 7 9 x	2 0 0	1 50 0
95	Marceline Cadieux, Ve. de (widow of) Louis Roy.....	1 5 0 x	37 8 0	46 70 0
		0 5 0 x	2 0 0	1 0 0
96	Jean-Baptiste Cadieux.....		40 0 0	
97	Gédéon Martel.....	3 4 0 x	39 5 0	135 15 0
98	Louis Desjardins.....	2 6 9 x	40 0 0	106 0 0
99	Jean Desjardins.....	2 2 0 x	40 0 0	88 0 0
100	Paul Desauteis.....	0 5 0 x	40 0 0	20 0 0
	moins (less) No. 101	0 7 0 x	40 0 0	
101	Joseph Barrette.....			26 75 0
102	Adélaïde Côté, Ve. de (widow of) Louis David.....	0 5 0 x	2 5 0	1 25 0
	moins (less) No. 103	2 5 0 x	38 5 0 40 0 0	
103	Jean Côté.....			93 12 162
104	Adélaïde Côté, Ve. de (widow of) Louis David.....	1 0 0 x	5 0 0	5 0 0
105	Paul Desautels.....	1 4 0 x	40 0 0	56 0 0
	de là (from thence)	1 5 0 x	1 2 0	
		1 0 0 x	38 8 0	40 60 0
106	Joseph Charest.....	1 5 0 x	1 2 0 0 5 0	
	de là (from thence)		38 8 0	
107	Louis Côté.....	2 0 0 x	39 5 0	79 57 162
108	Joseph Desautels.....	1 2 0 x	39 5 0	51 35 0
		2 6 9 x	38 5 0	102 2 162
109	Do do		0 8 0	
110	Delphis Dazé.....	4 0 0 x	1 2 0	4 0 0
111	Do do	0 7 9 x	1 2 0	0 90 0
112	Joseph Desautels.....	0 7 9 x	4 0 0	3 0 0
113	Louis Côté.....	0 8 0 x	4 0 0	3 20 0
114	Delphis Dazé.....	0 4 9 x	4 0 0	1 80 0
115	Jérémie Laplante.....	1 0 0 x	12 0 0	12 0 0
116	John McIntosh.....	0 5 0 x	10 0 0	5 0 0
117	Jean-Baptiste Vannier..	1 0 0 x	2 0 0	2 0 0
118	Delphis Dazé.....	1 0 0 x	2 0 0	2 0 0
119	Louis Côté	0 6 0 x	2 0 0	1 20 0
	de là (from thence)	1 5 0 x	1 2 0	
	moins (less) Nos. 111, 112, 113, 114, 115, 116, 117 & 118.	3 5 0 x	38 5 0	106 35 0
120	Pierre Dumont.....	0 3 9 x	1 2 9	0 43 243
121	Jean-Baptiste Archambault..	4 5 0 x	40 0 0	
	moins (less) No. 120.			179 56 81
122	Jean Cadieux.....	1 2 0 x	1 0 0	1 20 0
123	Joseph Roy	0 3 9 x	2 5 0	0 87 162
124	Jean Cadieux.....	0 6 0 x	3 5 0	
	moins (less) No. 123.			1 22 162
125	Joseph Gervais.....	1 5 0 x	39 0 0	
	moins (less) Nos. 123 & 124.			56 40 0

No.	NOM DU PROPRIÉTAIRE. PROPRIETOR'S NAME.	FRONT. FRONTAGE. ARP. PER. PI. ARP. PER. FT.		PROFON. DEPTH. ARP. PER. PI. ARP. PER. FT.	SUPERFICIE. AREA. ARP. PER. PI. ARP. PER. FT.
126	Joseph Gervais	1 0 0 x		0 9 0	0 90 0
				0 9 0	
127	Pierre Duplessis	2 1 0 x		0 5 0	
	de là (from thence)	2 6 9 x		39 0 0	104 82 0
128	Albert Dagenais	1 2 0 x		0 5 0	
	de là (from thence)	0 7 9 x		39 5 0	30 22 162
129	Olivier Chartrand	0 2 0 x		0 6 0	0 12 0
				39 5 0	
130	Joseph Pepin	3 0 0 x		39 0 0	
	moins (less) No. 131.				114 22 0
131	Théophile Lachapelle	1 3 9 x		0 6 0	
				3 4 0	
	de là (from thence)	0 8 9 x		3 0 0	3 53 0
				0 7 0	
132	George Henry Oaks	2 3 0 x		1 1 0	
	de là (from thence)	2 7 9 x		36 5 0	102 44 162
132A	Antoine Larche	2 2 0 x		2 0 0	4 40 0
133	Pierre & Félix Pepin	3 0 0 x		40 0 0	120 0 0
134	Calixte & Joseph Pepin	3 2 0 x		40 0 0	128 0 0
135	Paschal Gagnon	3 0 0 x		40 0 0	120 0 0
136	Victor Boudreau	2 2 9 x		40 0 0	90 0 0
137	Louise Simard, Ve. de (widow of) Michel Lagarde	2 2 9 x		20 0 0	
	de là (from thence)	3 7 9 x		20 0 0	120 0 0
138	Paul Pepin	1 4 0 x		0 2 9	0 35 0
				0 2 9	
139	Delphis Maillé	1 4 0 x		0 4 0	0 45 162
140	Do do	irreg.			111 25 0
141	Augustin Larose	2 8 0 x		20 0 0	
	de là (from thence)	1 4 0 x		19 5 0	84 70 0

SUBDIVISION D'UNE PARTIE DU No. 141.

SUBDIVISION OF PART OF LOT No. 141.

			PI. PO. FT. INC.		PI. PO. FT. INC.	PIEDS. FEET.
					130.08	
141	1	Ludger Louis Maillet, (*)	57.04	x	123.09	7288
					123.09	
141	2		59.00	x	117.00	7102
141	3		50.00	x	116.04	5816
141	4		50.00	x	116.04	5816
141	5		50.00	x	116.04	5816
141	6		50.00	x	116.04	5816
141	7		50.00	x	116.04	5816
141	8		50.00	x	116.04	5816
141	9		50.00	x	115.06	5775

(*) Les mesures de cette subdivision sont anglaises.
(*) The measures of this subdivision are english.

No.		NOM DU PROPRIÉTAIRE. PROPRIETOR'S NAME.	FRONT. FRONTAGE. PI. PO. FT. INC.		PROFON DEPTH. PI. PO. FT. INC.	SUPERFICIE. AREA. PIEDS. FEET.	SUPERFICIE. AREA. ARP. PER. PI. ARP. PER. FT.
141	10	Ludger Louis Maillet.....	50.00	x	115 06	5775	0 90 0
141	11	.....	50.00	x	115.06	5775	
141	12	.....	50.00	x	115.06	5775	104 82 0
141	13	.....	50.00	x	115.06	5775	
141	14	.....	50.00	x	115.06	5775	30 22 162
141	15	.....	50.00	x	115.06	5775	0 12 0
141	16	.....	50.00	x	115.00	5750	
141	17	.....	50.00	x	115.00	5750	114 22 0
141	18	.....	50.00	x	115.00	5750	
141	19	.....	50.00	x	115.00	5750	
141	20	.....	50.00	x	115.00	5750	3 53 0
141	21	.....	50 00	x	115.00	5750	
141	22	.....	50.00	x	114.06	5725	
141	23	.....	50.00	x	114.06	5725	102 44 162
141	24	.....	50.00	x	114.06	5725	4 40 0
141	25	.....	50.00	x	114.06	5725	120 0 0
141	26	.....	50 00	x	114.06	5725	128 0 0
141	27	.....	50.00	x	114.00	5700	120 0 0
141	28	.....	50.00	x	114.00	5700	90 0 0
141	29	.....	50.00	x	114.00	5700	
141	30	.....	50.00	x	114.00	5700	
141	31	.....	50.00	x	114.00	5700	120 0 0
141	32	.....	50.00	x	114.00	5700	0 35 0
141	33	.....	50 00	x	114.00	5700	
141	34	.....	50.00	x	113.00	5650	
141	35	.....	50.00	x	113.00	5650	0 45 162
141	36	.....	50.00	x	113.00	5650	111 25 0
141	37	.....	50.00	x	113.00	5650	
141	38	.....	50.00	x	113.00	5650	
141	39	.....	50.00	x	113.00	5650	84 70 0
141	40	.....	50.00	x	112.06	5625	
141	41	.....	50.00	x	112.06	5625	
141	42	.....	50.00	x	112.06	5625	
141	43	.....	50.00	x	112.06	5625	
141	44	.....	50.00	x	112.06	5625	
141	45	.....	50.00	x	112.06	5625	
141	46	.....	50.00	x	112.00	5600	
141	47	.....	50.00	x	112.00	5600	
141	48	.....	50.00	x	112.00	5600	PIEDS. FEET.
141	49	.....	50.00	x	112.00	5600	
141	50	.....	50.00	x	112.00	5600	7288
141	51	.....	50.00	x	112.00	5600	
141	52	.....	50.00	x	111.06	5575	7102
141	53	.....	50.00	x	111.06	5575	5816
141	54	.....	50.00	x	111.06	5575	5816
141	55	.....	50.00	x	111.06	5575	5816
141	56	.....	50.00	x	111.06	5575	5816
141	57	.....	50.00	x	111.06	5575	5816
141	58	.....	50.00	x	111.06	5575	5816
141	59	.....	50.00	x	111.06	5575	5775
141	60	.....	50.00	x	111.06	5575	

No.	NOM DU PROPRIÉTAIRE. PROPRIETOR'S NAME.	FRONT. FRONTAGE. PI. PO. FT. INC.		PROFON. DEPTH. PI. PO. FT. INC.	SUPERFICIE. AREA. PIEDS. FEET.
141 61	Ludger Louis Maillet.....	50.00	x	111.06	5575
141 62	.....	50.00	x	111.06	5575
141 63	.....	50.00	x	111.00	5550
141 64	.....	50.00	x	111.00	5550
141 65	.....	50.00	x	111.00	5550
141 66	.....	50.00	x	111.00	5550
141 67	.....	50.00	x	111.00	5550
141 68	.....	50.00	x	111.00	5550
141 69	.....	50.00	x	110.06	5525
141 70	.....	50.00	x	110.06	5525
141 71	.....	50.00	x	110.06	5525
141 72	.....	50.00	x	110.06	5525
141 73	.....	50.00	x	110.06	5525
141 74	.....	50.00	x	110.06	5525
141 75	.....	53.00 50.00	x	110.00 3770.00	5665
141 76	.....	50.00	x	3765.06 161.03	188387
141 77	.....	55.00	x	154.11 154.11	8694
141 78	.....	54.00	x	148.08	8196
141 79	.....	50.00	x	109.00	5450
141 80	.....	50.00	x	109.00	5450
141 81	.....	50.00	x	109.00	5450
141 82	.....	50.00	x	109.00	5450
141 83	.....	50.00	x	109.00	5450
141 84	.....	50.00	x	109.00 148.08	5450
141 85	.....	50.00	x	142.05 142.05	7859
141 86	.....	55.00	x	136.02	7660
141 87	.....	50.00	x	109.00	5450
141 88	.....	50.00	x	109.00	5450
141 89	.....	50.00	x	109.00	5450
141 90	.....	50.00	x	109.00	5450
141 91	.....	50.00	x	109.00	5450
141 92	.....	50.00	x	109.00	5450
141 93	.....	50.00	x	218.00	10900
141 94	.....	50.00	x	109.00	5450
141 95	.....	50.00	x	109.00	5450
141 96	.....	50.00	x	109.00	5450
141 97	.....	50.00	x	109.00	5450
141 98	.....	50.00	x	109.00	5450
141 99	.....	50.00	x	109.00	5450
141 100	.....	50.00	x	109.00	5450
141 101	.....	50.00	x	109.00	5450
141 102	.....	50.00	x	109.00	5450
141 103	.....	50.00	x	109.00	5450
141 104	.....	50.00	x	109.00	5450
141 105	.....	50.00	x	109.00	5450

No.	NOM DU PROPRIÉTAIRE. PROPRIETOR'S NAME.	FRONT. FRONTAGE. PI. PO. FT. INC.		PROFON. DEPTH. PI. PO. FT. INC.	SUPERFICIE. AREA. PIEDS. FEET.
141 106	Ludger Louis Maillet.....	50.00	x	109.00	5450
141 107	.....	50.00	x	109.00	5450
141 108	.....	50.00	x	109.00	5450
141 109	.....	50.00	x	109.00	5450
141 110	.....	50.00	x	109.00	5450
141 111	.....	50.00	x	109.00	5450
141 112	.....	50.00	x	109.00	5450
141 113	.....	50.00	x	109.00	5450
141 114	.....	50.00	x	109.00	5450
141 115	.....	50.00	x	109.00	5450
141 116	.....	50.00	x	109.00	5450
141 117	.....	50.00	x	109.00	5450
141 118	.....	50.00	x	109.00	5450
141 119	.....	50.00	x	109.00	5450
141 120	.....	50.00	x	109.00	5450
141 121	.....	50.00	x	109.00	5450
141 122	.....	50.00	x	109.00	5450
141 123	.....	50.00	x	109.00	5450
141 124	.....	50.00	x	109.00	5450
141 125	.....	50.00	x	109.00	5450
141 126	.....	50.00	x	109.00	5450
141 127	.....	50.00	x	109.00	5450
141 128	.....	50.00	x	109.00	5450
141 129	.....	50.00	x	109.00	5450
141 130	.....	50.00	x	109.00	5450
141 131	.....	50.00	x	109.00	5450
141 132	.....	50.00	x	109.00	5450
141 133	.....	50.00	x	109.00	5450
141 134	.....	50.00	x	109.00	5450
141 135	.....	50.00	x	218.00	10900
141 136	.....	50.00	x	109.00	5450
141 137	.....	50.00	x	109.00	5450
141 138	.....	50.00	x	109.00	5450
141 139	.....	50.00	x	109.00	5450
141 140	.....	50.00	x	109.00	5450
141 141	.....	50.00	x	109.00	5450
141 142	.....	50.00	x	109.00	5450
141 143	.....	50.00	x	109.00	5450
141 144	.....	50.00	x	109.00	5450
141 145	.....	50.00	x	109.00	5450
141 146	.....	50.00	x	109.00	5450
141 147	.....	50.00	x	109.00	5450
141 148	.....	50.00	x	109.00	5450
141 149	.....	50.00	x	109.00	5450
141 150	.....	50.00	x	109.00	5450
141 151	.....	50.00	x	109.00	5450
141 152	.....	50.00	x	109.00	5450
141 153	.....	50.00	x	109.00	5450
141 154	.....	50.00	x	109.00	5450
141 155	.....	50.00	x	109.00	5450
141 156	.....	50.00	x	109.00	5450

No.	NOM DU PROPRIÉTAIRE. PROPRIETOR'S NAME.	FRONT. FRONTAGE. PI. PO. FT. INC.		PROFON. DEPTH. PI. PO. FT. INC.	SUPERFICIE. AREA. PIEDS. FEET.
141 157	Ludger Louis Maillet.....	50.00	x	109.00	5450
141 158	.....	50.00	x	109.00	5450
141 159	.....	50.00	x	109.00	5450
141 160	.....	50.00	x	109.00	5450
141 161	.....	50.00	x	109.00	5450
141 162	.....	50.00	x	109.00	5450
141 163	.....	50.00	x	109.00	5450
141 164	.....	50.00	x	109.00	5450
141 165	.....	50.00	x	109.00	5450
141 166	.....	50.00	x	109.00	5450
141 167	.....	50.00	x	109.00	5450
141 168	.....	50.00	x	109.00	5450
141 169	.....	50.00	x	109.00	5450
141 170	.....	50.00	x	109.00	5450
141 171	.....	50.00	x	109.00	5450
141 172	.....	50.00	x	109.00	5450
141 173	.....	50.00	x	109.00	5450
141 174	.....	50.00	x	109.00	5450
141 175	.....	50.00	x	218.00	10900
141 176	.....	50.00	x	109.00	5450
141 177	.....	50.00	x	109.00	5450
141 178	.....	50.00	x	109.00	5450
141 179	.....	50 00	x	109.00	5450
141 180	.....	50.00	x	109 00	5450
141 181	.....	50.00	x	109.00	5450
141 182	.....	50.00	x	109.00	5450
141 183	.....	50.00	x	109.00	5450
141 184	.....	50.00	x	109.00	5450
141 185	.....	50.00	x	109.00	5450
141 186	.....	50.00	x	109.00	5450
141 187	.....	50.00	x	109.00	5450
141 188	.....	50.00	x	109 00	5450
141 189	.....	50 00	x	109.00	5450
141 190	.....	50.00	x	109.00	5450
141 191	.....	50.00	x	109.00	5450
141 192	.....	50.00	x	109.00	5450
141 193	.....	50.00	x	109.00	5450
141 194	.....	50.00	x	109.00	5450
141 195	.....	50.00	x	109.00	5450
141 196	.....	50.00	x	109.00	5450
141 197	.....	50.00	x	109.00	5450
141 198	.....	50.00	x	109.00	5450
141 199	.....	50.00	x	109.00	5450
141 200	.....	50.00	x	109.00	5450
141 201	.....	50.00	x	109.00	5450
141 202	.....	50.00	x	109.00	5450
141 203	.....	50 00	x	109.00	5450
141 204	.....	50.00	x	109.00	5450
141 205	.....	50.00	x	109.00	5450
141 206	.....	50.00	x	109.00	5450
141 207	.....	50.00	x	109.00	5450

No.

141 20
141 20
141 21
141 21
141 21
141 21
141 21
141 21
141 21
141 217
141 218
141 219
141 220
141 221
141 222
141 223
141 224
141 225
141 226
141 227
141 228
141 229
141 230
141 231
141 232
141 233
141 234
141 235
141 236
141 237
141 238
141 239
141 240
141 241
141 242
141 243
141 244
141 245
141 246
141 247
141 248
141 249
141 250
141 251
141 252
141 253

No.	NOM DU PROPRIÉTAIRE. PROPRIETOR'S NAME.	FRONT. FRONTAGE. PI. PO. FT. INC.		PROFON. DEPTH. PI. PO. FT. INC.	SUPERFICIE. AREA. PIEDS. FEET.
141 208	Ludger Louis Maillet.....	50.00	x	109.00	5450
141 209	.....	50.00	x	109.00	5450
141 210	.....	50.00	x	109.00	5450
141 211	.....	50.00	x	109.00	5450
141 212	.....	50.00	x	109.00	5450
141 213	.....	50.00	x	109.00	5450
141 214	.....	50.00	x	109.00	5450
141 215	.....	50.00	x	109.00	5450
141 216	.....	50.00	x	109.00	5450
141 217	.....	50.00	x	268.00	13400
141 218	.....	52.00	x	104.03 105.06 105.06	5453
141 219	.....	52.00	x	106.08	5516
141 220	.....	52.00	x	106.08	5546
141 221	.....	52.00	x	106.08	5546
141 222	.....	50.00	x	117.00	5850
141 223	.....	50.00	x	117.00	5850
141 224	.....	50.00	x	117.00	5850
141 225	.....	50.00	x	117.00	5850
141 226	.....	50.00	x	117.00	5850
141 227	.....	50.00	x	117.00	5850
141 228	.....	50.00	x	117.00	5850
141 229	.....	50.00	x	117.00	5850
141 230	.....	50.00	x	117.00	5850
141 231	.....	50.00	x	117.00	5850
141 232	.....	50.00	x	117.06	5875
141 233	.....	50.00	x	117.06	5875
141 234	.....	50.00	x	117.06	5875
141 235	.....	50.00	x	117.06	5875
141 236	.....	50.00	x	117.06	5875
141 237	.....	50.00	x	117.06	5875
141 238	.....	50.00	x	117.06	5875
141 239	.....	50.00	x	117.06	5875
141 240	.....	64.00	x	118.00	7552
141 241	.....	50 00	x	1070.00 3636.00	53500
141 242	.....	50 00	x	3630.00 130.02	181650
141 243	.....	55.00	x	123.00 123.00	6962
141 244	.....	54.00	x	117.11	6504
141 245	.....	50.00	x	109.00	5450
141 246	.....	50.00	x	109.00	5450
141 247	.....	50.00	x	109.00	5450
141 248	.....	50.00	x	109.00	5450
141 249	.....	50.00	x	109.00	5450
141 250	.....	50.00	x	109.00	5450
141 251	.....	50.00	x	109.00	5450
141 252	.....	50.00	x	109.00	5450
141 253	.....	50.00	x	109.00	5450

No	NOM DU PROPRIÉTAIRE. PROPRIETOR'S NAME.	FRONT. FRONTAGE. PI. PO. FT. INC.		PROFON. DEPTH. PI. PO. FT. INC.	SUPERFICIE. AREA. PIEDS. FEET.
141 254	Ludger Louis Maillet.....	50.00	x	109.00	5450
141 255	.....	50.00	x	109.00	5450
141 256	.....	50.00	x	109.00	5450
141 257	.....	50.00	x	109.00	5450
141 258	.....	50 00	x	109.00	5450
141 259	.....	50.00	x	109.00	5450
141 260	.....	50.00	x	109.00	5450
141 261	.....	50 00	x	109 00	5450
141 262	.....	50.00	x	109.00	5450
141 263	.....	50.00	x	109.00	5450
141 264	.....	50.00	x	109.00	5450
141 265	.....	50.00	x	109.00	5450
141 266	.....	50.00	x	109.00	5450
141 267	.....	50.00	x	109.00	5450
141 268	.....	50.00	x	109.00	5450
141 269	.....	50.00	x	109.00	5450
141 270	.....	50.00	x	109.00	5450
141 271	.....	50.00	x	109.00	5450
141 272	.....	50.00	x	109.00	5450
141 273	.....	50.00	x	109.00	5450
141 274	.....	50.00	x	109.00	5450
141 275	.....	50.00	x	109.00	5450
141 276	.....	50.00	x	109.00	5450
141 277	.....	50.00	x	109.00	5450
141 278	.....	50.00	x	109.00	5450
141 279	.....	50.00	x	109.00	5450
141 280	.....	50.00	x	109.00	5450
141 281	.....	50 00	x	109.00	5450
141 282	.....	50.00	x	109.00	5450
141 283	.....	50.00	x	109.00	5450
141 284	.....	50.00	x	109.00	5450
141 285	.....	50.00	x	109.00	5450
141 286	.....	50.00	x	109.00	5450
141 287	.....	50.00	x	109.00	5450
141 288	.....	50.00	x	109.00	5450
141 289	.....	50.00	x	109.00	5450
141 290	.....	50.00	x	109.00	5450
141 291	.....	50.00	x	109.00	5450
141 292	.....	50.00	x	109.00	5450
141 293	.....	50.00	x	109.00	5450
141 294	.....	50.00	x	109.00	5450
141 295	.....	50.00	x	109.00	5450
141 296	.....	50.00	x	109.00	5450
141 297	.....	50.00	x	109.00	5450
141 298	.....	50.00	x	109.00	5450
141 299	.....	50.00	x	109.00	5450
141 300	.....	50.00	x	109.00	5450
141 301	.....	50.00	x	109.00	5450
141 302	.....	50.00	x	109.00	5450
141 303	.....	50.00	x	109.00	5450
141 304	.....	50.00	x	109.00	5450

No.	NOM DU PROPRIÉTAIRE. PROPRIETOR'S NAME.	FRONT. FRONTAGE. PI. PO. FT. INC.		PROFON. DEPTH. PI. PO. FT. INC.	SUPERFICIE. AREA. PIEDS. FEET.
141 305		50.00	x	109.00	5450
141 306		50.00	x	109.00	5450
141 307		50.00	x	109.00	5450
141 308		50.00	x	109.00	5450
141 309		50.00	x	109.00	5450
141 310		50.00	x	109.00	5450
141 311		50.00	x	109.00	5450
141 312		50.00	x	109.00	5450
141 313		50.00	x	109.00	5450
141 314		50.00	x	109.00	5450
141 315		53.04	x	118.00	6293
141 316		53.04	x	118.00	6293
141 317		50.00	x	118.00	5900
141 318		50.00	x	118.00	5900
141 319		50.00	x	118.00	5900
141 320		50.00	x	118.00	5900
141 321		50.00	x	118.00	5900
141 322		50.00	x	118.00	5900
141 323		50.00	x	118.00	5900
141 324		50.00	x	118.00	5900
141 325		50.00	x	118.00	5900
141 326		50.00	x	118.00	5900
141 327		50.00	x	118.00	5900
141 328		50.00	x	118.00	5900
141 329		50.00	x	118.00	5900
141 330		50.00	x	118.00	5900
141 331		50.00	x	118.00	5900
141 332		50.00	x	118.00	5900
141 333		50.00	x	118.00	5900
141 334		64.00	x	118.00	7552

		ARP.	PER.	PI.		ARP.	PER.	PI.		ARP.	PER.	PI.
		ARP.	PER.	FT.		ARP.	PER.	FT.		ARP.	PER.	FT.
142	François Fortin	1	5	0 x		40	0	0		60	0	0
143	Michel Gauthier	1	5	0 x		1	5	0				
	de là (from thence)	2	0	0 x		38	5	0		79	25	0
144	Michel Lagarde	0	3	0 x		8	0	0		2	40	0
145	Firmin Corbeil	0	3	0 x		30	0	0		9	0	0
146	Do do	0	7	9 x		1	5	0		1	12	162
147	Do do	0	5	0 x		0	5	0		0	25	0
148	Alexis Gravel	0	5	0 x		0	5	0		0	25	0
149	Do do	0	5	0 x		1	5	0		0	75	0
150	Pierre & Félix Pepin			irreg.						51	80	0
151	Grégoire Laurin	2	0	0 x		7	5	0		15	0	0
152	Stanislas Pepin	2	0	0 x		5	0	0				
	de là (from thence)	4	0	0 x		4	0	0				
	de là (from thence)	5	0	0 x		3	0	0				
	de là (from thence)	2	0	0 x		7	5	0		56	0	0
153	Grégoire Laurin	2	0	0 x		25	0	0		50	0	0
154	Augustin Fortin	2	0	0 x		19	0	0				
	moins (less) Nos. 155 & 158.									37	79	81

No.	NOM DU PROPRIÉTAIRE. PROPRIETOR'S NAME.	FRONT. FRONTAGE. PI. FT.	PO. INC.		PROFON. DEPTH. PI. FT.	PO. INC.	SUPERFICIE. AREA. PIEDS. FEET.
155	François Desjardins.....	33.00		x	81.00		2693

		ARP.	PER.	PI. FT.		ARP.	PER.	PI. FT.	ARP.	PER.	PI. FT.
156	Moïse Tardy.....	0	7	0	x	0	3	0	0	21	0
157	Basile Dagenais.....	0	4	0	x	0	3	9	0	14	0
158	Do do	0	2	9	x	0	5	0	0	12	162
159	Narcisse Fortin.....	1	3	0	x	19	0	0			
	de là (from thence)	1	5	0	x	21	0	0	56	20	0
160	Stanislas Fortin.....	2	1	0	x	40	0	0	84	0	0
161	Louis Fortin.....	0	7	0	x	40	0	0	28	0	0
162	Joseph Pepin.....	2	1	0	x	0	5	0			
	de là (from thence)	1	5	0	x	40	0	0	61	5	0
163	Do do	1	5	0	x	20	5	0	30	75	0
164	Jacob Meilleur.....	2	3	0	x	1	0	0			
	de là (from thence)	3	0	0	x	19	0	0			
	de là (from thence)	1	3	0	x	20	5	0	85	95	0
						20	0	0			
165	Pierre & Félix Pepin.....	4	0	0	x	20	5	0	81	0	0
						14	0	0			
166	Jacob Meilleur.....	0	8	9	x	14	1	0	11	94	81
						6	9	0			
167	Ve. de (widow of) Michel Dufresne.	1	1	0	x	6	6	0	7	42	162
						14	1	0			
168	Joseph Pepin.....	3	3	9	x	15	0	0			
						2	7	0			
	de là (from thence)	1	3	9	x	2	9	0	51	52	81
						17	8	0			
169	Pierre & Félix Pepin.....	3	0	0	x	18	0	0	53	70	0
						20	0	0			
170	Antoine Pepin.....	3	0	0	x	20	5	0	60	75	0

ILES, ISLANDS.

			ARP.	PER.	PI. FT.
171	Charles Desnoyers dit Lajeunesse.	irreg.	6	0	0
172	Augustin Larose & Laurent Guilbault.....	"	22	0	0
173	Joseph Guilbault & Joseph Gagnon	"	10	50	0
174	Do do	"	7	50	0
175	Pierre Lapierre.....	"	23	50	0
176	Joseph Gagnon.....	"	26	0	0

TABLE ALPHABÉTIQUE.

—:o:o:—

ALPHABETIC TABLE.

Allard, Calixte, 46, 58.
Archambault, Jean-Baptiste, 121.
Archambault, Théophile, 19, 27.

Barrette, Joseph, 101.
Beauchamp, Joseph, 11.
Beauchamp, Prudent, 11.
Bélanger, Louis, 51.
Bellerose, Joseph H., 24.

Cadieux, Jean, 122, 124.
Cadieux, Jean-Baptiste, 96.
Cadieux, Joseph, 81.
Cadieux, Marceline, 92, 95.
Charest, Isidore, 18.
Charest, Joseph, 106.
Chartrand, Olivier, 129.
Chevaudier dit Lépine, Martin, 4.
Collard, Théophile, 48.

Dagenais, Albert, 128.
Dagenais, Basile, 157, 158.
David, Ve. de (widow of) Louis, 102, 104.
Dazé, Delphis, 110, 111, 114, 118.
Dazé, François, 17.
Demarbre, Charles, 33, 36.
Desautels, Joseph, 108, 109, 112.
Desautels, Louis, 66, 69, 72, 73, 74.
Desautels, Paul, 100, 105.
Desjardins, Calixte, 37, 38.
Desjardins, François, 50, 155.
Desjardins, Jean, 99.
Desjardins, Joseph, 40.

Emond, Alexis, 42.

Fortin, Augustin, 154.
Fortin, François, 142.
Fortin, Louis, 161.

A.

Armand, François, 8, 23.
Armand, Joseph, 7, 28.

B.

Bisson, Louis, 56.
Blais, Olivier, 12.
Bleau, Benjamin, 2, 60.
Bleau, Jean, 5.
Boudreau, Victor, 136.

C.

Corbeil, Firmin, 145, 146, 147.
Côté, Adélaïde, 102, 104.
Côté, Jean, 103.
Côté, Louis, 107, 113, 119.
Couvrette, Trefflé, 52, 55, 62, 63.
Curé (le) et les marguilliers de l'œuvre et fabrique de la Rivière-des-Prairies, 59.

D.

Desjardins, Louis, 98.
Desjardins, Prosper, 41.
Desnoyers dit Lajeunesse, Charles, 1, 171.
Desnoyers, Gédéon, 26.
Duceps, Elie, 80.
Duceps, Isidore, 14.
Dufort, Ve. de (widow of) Narcisse, 45.
Dufresne, Ve. de (widow of) Michel, 167.
Dumont, Pierre, 120.
Duplessis, Pierre, 127.
Durocher, Joseph, 22.
Durocher, Louis, 21.

E.

F.

Fortin, Narcisse, 159.
Fortin, Stanislas, 160.

G.

Gagnon, Joseph, 173, 174, 176.
Gagnon, Paschal, 135.
Gallipeau, Joseph, 53.
Gauthier, Georges, 35.
Gauthier, Michel, 143.
Gervais, Joseph, 125, 126.
Gravel, Alexis, 148, 149.
Gravel, Joseph, 25.
Guilbault, Joseph, 173, 174.
Guilbault, Laurent, 172.

L.

Lachapelle, Théophile, 131.
Lafontaine, Télesphore, 57.
Lagarde, Michel, 144.
Lagarde, Ve. de (widow of) Michel, 137.
Lajeunesse, Charles Desnoyers dit, 1, 171.
Landry, Joseph, 71.
Landry, Louis, 65.
Languedoc, Etienne, 3.
Lapierre, Pierre, 175.
Laplante, Jérémie, 115.
Laporte, Léocadie, 45.
Larche, Antoine, 132A.
Larose, Augustin, 141, 172.
Laurin, Grégoire, 151, 153.
Lavigne, Joseph, 64, 70.
Lavigne, Pierre, 47.
Leblanc, Charles, 29, 31.
Lépine, Jean-Baptiste, 34.
Lépine, Martin Chevaudier dit, 4.

M.

MacIntosh, John, 116.
Maillé, Delphis, 139, 140
Maillé, Désiré, 20.
Maillé, Isidore, 67.
Maillé, Louis, 10.
Maillet, Ludger Louis, 141-1, 141-2, 141-3, 141-4, 141-5, 141-6, 141-7, 141-8, 141-9, 141-10, 141-11, 141-12, 141-13, 141-14, 141-15, 141-16, 141-17, 141-18, 141-19, 141-20, 141-21, 141-22, 141-23, 141-24, 141-25, 141-26, 141-27, 141-28, 141-29, 141-30, 141-31, 141-32, 141-33, 141-34, 141-35, 141-36, 141-37, 141-38, 141-39, 141-40, 141-41, 141-42, 141-43, 141-44, 141-45, 141-46, 141-47, 141-48, 141-49, 141-50, 141-51, 141-52, 141-53, 141-54, 141-55, 141-56, 141-57, 141-58, 141-59, 141-60, 141-61, 141-62, 141-63, 141-64, 141-65, 141-66, 141-67, 141-68, 141-69, 141-70, 141-71, 141-72, 141-73, 141-74, 141-75, 141-76, 141-77, 141-78, 141-79, 141-80, 141-81, 141-82, 141-83, 141-84, 141-85, 141-86, 141-87, 141-88, 141-89, 141-90, 141-91, 141-92, 141-93, 141-94, 141-95, 141-96, 141-97, 141-98, 141-99, 141-100, 141-101, 141-102, 141-103, 141-104, 141-105, 141-106, 141-107, 141-108, 141-109, 141-110, 141-111, 141-112, 141-113, 141-114, 141-115, 141-116, 141-117, 141-118, 141-119, 141-120, 141-121, 141-122, 141-123, 141-124, 141-125, 141-126, 141-127, 141-128, 141-129, 141-130, 141-131, 141-132, 141-133, 141-134, 141-135, 141-136, 141-137, 141-138, 141-139, 141-140, 141-141, 141-142, 141-143, 141-144, 141-145, 141-146, 141 147, 141-148, 141-149, 141-150, 141-151, 141-152, 141-153, 141-154, 141-155, 141-156, 141-157, 141-158, 141-159, 141-160, 141-161, 141-162, 141-163, 141-164, 141-165, 141-166, 141-167, 141-168, 141 169, 141-170, 141-171, 141-172, 141-173, 141-174, 141-175, 141-176, 141-177, 141-178, 141-179, 141-180, 141-181, 141-182, 141-183, 141-184, 141-185, 141-186, 141-187, 141-188, 141-189, 141-190, 141-191, 141-192, 141-193, 141-194, 141-195, 141-196, 141-197, 141-198, 141-199, 141-200, 141-201, 141-202, 141-203, 141-204, 141-205, 141-206, 141-207, 141-208, 141-209, 141-210, 141-211, 141-212, 141-213, 141-214, 141-215, 141-216, 141-217, 141-218, 141-219, 141-220, 141-221, 141-222, 141-223, 141-224, 141-225, 141-226, 141-227, 141-228, 141-229, 141-230, 141-231, 141-232, 141-233, 141-234, 141-235, 141-236, 141-237, 141-238, 141-239, 141-240, 141-241, 141-242, 141-243, 141-244, 141-245, 141-246, 141-247, 141-248, 141-249, 141-250, 141-251, 141-252, 141-253, 141-254, 141-255, 141-256, 141-257, 141-258, 141-259, 141-260, 141-261, 141-262, 141-263, 141-

264, 141-265, 141-266, 141-267, 141-268, 141-269, 141-270, 141-271, 141-272, 141-273, 141-274, 141-275, 141-276, 141-277, 141-278, 141-279, 141-280, 141-281, 141-282, 141-283, 141-284, 141-285, 141-286, 141-287, 141-288, 141-289, 141-290, 141-291, 141-292, 141-293, 141-294, 141-295, 141-296, 141-297, 141-298, 141-299, 141-300, 141-301, 141-302, 141-303, 141-304, 141-305, 141-306, 141-307, 141-308, 141-309, 141-310, 141-311, 141-312, 141-313, 141-314, 141-315, 141-316, 141-317, 141-318, 141-319, 141-320, 141-321, 141-322, 141-323, 141-324, 141-325, 141-326, 141-327, 141-328, 141-329, 141-330, 141-331, 141-332, 141-333, 141-334, 141-335, 141-336, 141-337, 141-338, 141-339, 141-340, 141-341, 141-342, 141-343, 141-344.

Marien, Pierre, 43.
Marien, Pierre Amédée, 30.
Martel, Gédéon, 78, 97.
Meilleur, Jacob, 164, 166.
Monarque, Ve. de (widow of) Joseph, 44.
Morache, Marie, 44.

O.

Oaks, George Henry, 132.

P.

Paré, François, 39.
Paré, Jean, 76.
Paré, Joseph, 9, 13, 16.
Paré, Louis, 15, 32, 54.
Pepin, Antoine, 170.
Pepin, Calixte, 134.
Pepin, Félix, 133, 150, 165, 169.
Pepin, Joseph, 130, 134, 162, 163, 168.
Pepin, Paul, 138.
Pepin, Pierre, 133, 150, 165, 169.
Pepin, Stanislas, 152.

R.

Roy, jr, François, 84.
Roy, sr., François, 79, 82, 83, 90, 94.
Roy, Jean-Baptiste, 89.
Roy, Joseph, 88, 91, 123,
Roy, Ve. de (widow of) Louis, 92, 95.
Roy, Paul, 85, 93.
Roy, Théophile, 82, 86, 87

S.

Simard, Louise, 137.
St. Jean, François, 77.

T.

Tardy, Moïse, 156.
Toupin, Alfred, 61, 68, 75.
Turcot, Robert, 6.

V.

Vannier, Jean-Baptiste, 117.
Vidricaire, Octave, 49

PA

PAI

No.

1 A
2 Jo

3 Ch

4 Je
5 Cy
6 Ma
Jos
7 Fi
8 Jes
Joh

9 Cat
10 Jea
11 Lou
12 Geo
13 Fir

14 Zép

15 Pau

16 Lou

EXTRAIT DU LIVRE DE RENVOI

DE LA

PAROISSE DU SAULT-AU-RÉCOLLET, COMTÉ D'HOCHELAGA.

EXTRACT OF THE BOOK OF REFERENCE

OF THE

PARISH OF SAULT-AU-RÉCOLLET, COUNTY OF HOCHELAGA.

No.	NOM DU PROPRIÉTAIRE. PROPRIETOR'S NAME.	FRONT. FRONTAGE. ARP. PER. PI. ARP. PER. FT.				PROFON. DEPTH. ARP. PER. PI. ARP. PER. FT.				SUPERFICIE. AREA. ARP. PER. PI. ARP. PER. FT.		
1	Antoine Pepin.	1	0	0	x	30	0	0		30	0	0
2	Joseph Léveillé.....	1	0	0	x	11	5	0		11	50	0
3	Charles Pesant dit Sanscartier.....	3	0	0	x	41	5	0		123	0	0
4	Jean-Baptiste Léonard.....					40	5	0				
5	Cyrille Moineau.....	2	1	0	x	41	5	0		86	62	162
6	Mary McIntosh, Ve. de (widow of) Joseph Teskey.....	1	9	0	x	41	0	0		77	90	0
7	Firmin Corbeil, jr.....	2	1	0	x	2	8	0		5	88	0
8	Jessie Crerar, ép. de (wife of) John McWillie.....	2	1	0	x	38	0	0		79	80	0
	moins (less) Nos. 9 & 10.	3	0	0	x	41	0	0				
9	Catherine Larchevêque.....									121	40	0
10	Jean-Baptiste Maillé.....				irreg.					0	50	0
11	Louis Dagenais.....	1	1	0	x	1	0	0		1	10	0
12	Georges Dagenais..	1	5	0	x	41	0	0		61	50	0
13	Firmin Corbeil.....				irreg.					63	25	0
14	Zéphirin Corbeil.....	2	1	9	x	43	2	0		92	88	0
	de là (from thence)	2	0	0	x	40	5	0		82	70	0
15	Paul Lemay.....	2	0	0	x	1	0	0				
	moins (less) Nos. 16 & 17	3	0	0	x	41	0	0		119	80	0
						40	2	0				
		PI. FT.		PO. ING.		PI. FT.		PO. ING.			PIEDS. FEET.	
16	Louis Lachapelle.....	45.00			x	90.00					4050	

No.	NOM DU PROPRIÉTAIRE. PROPRIETOR'S NAME.	FRONT. FRONTAGE. ARP. PER. PI. ARP. PER. FT.		PROFON. DEPTH. ARP. PER. PI. ARP. PER. FT.	SUPERFICIE. AREA. ARP. PER. PI. ARP. PER. FT.
17	Cécile Dagenais, Ve. de (widow of) Jean Lemay, sr.	0 5 0 x		4 0 0	2 0 0
18	Angélique Guilbault, Ve. de (widow of) Joseph Dagenais	3 0 0 x		41 0 0 39 8 0	121 20 0
19	Léocadie Cypihot, Ve. de (widow of) Martin Desautels	1 0 0 x		4 0 0	4 0 0
20	Maxime Dagenais	3 1 0 x		41 5 0 40 0 0	126 32 162
		PI. PO. FT. INC.		PI. PO. FT. INC.	PIEDS. FEET.
21	Adolphe Oborne	31.00 32.00		x 61.00	2531
		ARP. PER. PI. ARP. PER. FT.		ARP. PER. PI. ARP. PER. FT.	ARP. PER. PI. ARP. PER FT.
22	Jean-Baptiste Foucault moins (less) No. 21	1 2 0 x		3 4 0	3 98 99
23	Magloire Meilleur	1 5 0 x		38 5 0 37 8 9	57 26 81
24	Do do moins (less) Nos. 25	1 0 0 x		3 4 0	3 17 162
25	Adolphe Corbeil	0 5 0 x		0 5 0	
26	Louis Lapierre	0 8 0 x		0 4 0 3 4 0	0 22 162 2 72 0
27	Louis Lapierre, jr	1 5 0 x		37 8 9 37 2 0 41 3 0	56 28 243
28	François Brunet, jr	3 0 0 x		39 0 0 39 8 0	120 45 0
29	Joseph Giroux, jr	3 0 0 x		37 6 0	116 10 0
30	Joseph Guilbault, jr	0 5 0 x		38 0 0	19 3 0
31	François Boucher, jr	irreg.			84 5 162
32	Stanislas Larchevêque moins (less) No. 33	1 5 0 x		4 0 0 3 5 0	5 42 162
33	Les Commissaires d'Ecole de la paroisse du Sault-au-Récollet (The School Commissioners)	0 5 0 x		0 4 0 0 5 0	0 20 0
34	Stanislas Larchevêque	2 5 0 x		1 5 0 38 6 0	2 50 0
35	Do do	1 4 0 x		38 3 0 40 2 0	53 83 0
36	Catherine Larchevêque	1 5 0 x		40 3 0	60 37 162
37	Angèle Turcot, Ve. de (widow of) Jean-Baptiste Larchevêque	1 0 0 x		41 2 0 37 5 0	41 20 0
38	Maxime Boucher	2 2 9 x		36 2 0 3 3 0	82 91 81
39	Do do	1 2 0 x		4 1 0	4 44 0

No.	NOM DU PROPRIÉTAIRE. PROPRIETOR'S NAME.	FRONT. FRONTAGE. ARP. PER. PI. ARP. PER. FT.	PROFON. DEPTH. ARP. PER. PI. ARP. PER. FT.	SUPERFICIE. AREA. ARP. PER. PI. ARP. PER. FT.
40	Désiré Corbeil.....	0 9 0 x	4 0 0	3 60 0
41	Joseph Labeille.....	0 6 0 x	0 3 0	0 18 0
42	Firmin Lemay.....	0 4 0 x	0 3 0 } 0 8 6 }	0 22 220
43	Désiré Corbeil.....	0 8 0 x	4 8 0	
	moins (less) No. 44			3 73 162
44	Moïse Bastien	0 3 0 x	0 2 0 } 0 5 0 }	0 10 162
45	François-Xavier Pigeon.....	1 5 0 x	36 2 0 } 35 5 0 }	53 77 162
46	Do do	irreg.		1 50 0
47	Laurent Bourguignon.....	0 5 0 x	2 3 0 } 2 0 0 }	1 7 162
48	Nicholas Cypihot.....	{ 5 0 0 { 4 0 0 x	2 8 0	
	moins (less) No. 49			10 60 0
49	Louis Lajeunesse.....	0 5 0 x	4 0 0	2 0 0
50	Nicholas Cypihot.....	2 8 0 x	35 5 0 } 34 8 0 }	98 42 0
51	Joseph Langlois, jr.	0 6 0 x	30 7 0	18 42 0
52	Joseph Langlois, sr.	1 2 0 x	4 2 0 } 4 0 0 }	4 92 0
53	Do do	1 2 0 x	4 0 0 } 3 2 0 }	4 32 0
54	Sarah Elliott.....	0 5 0 x	3 2 0 } 3 0 0 }	1 55 0
55	Joseph Bastien.....	0 5 0 x	1 2 9	0 62 162
56	Joseph Gallipeau.....	0 5 0 x	1 2 9	0 62 162
57	Do do	0 5 0 x	3 0 0 } 2 8 0 }	1 45 0
58	Joseph Guilbault.....	1 0 0 x	2 7 0 } 2 1 9 }	2 42 162
59	Do do	2 0 0 x	4 0 0 } 4 5 0 }	
	de là, (from thence)	2 5 0 x	30 7 0 } 30 2 0 }	84 62 162
60	François Dagenais.....	2 0 0 x	37 3 0 } 36 5 0 }	73 80 0
61	Pierre Brillon dit Lapierre.....	2 0 0 x	36 5 0 } 35 9 0 }	72 40 0
62	Joseph Gagnon.....	1 0 0 x	20 0 0	
	de là (from thence)	2 0 0 x	15 5 0	51 0 0
63	Pierre Brillon dit Lapierre.....	1 0 0 x	19 0 0 } 18 5 0 }	18 75 0
64	Jacques Proulx.....	1 0 0 x	0 7 0	0 70 0
65	Cyriac & Ferdinand Langlois.....	1 0 0 x	35 5 0 } 35 3 0 }	35 40 0
66	François Boucher, jr.	1 0 0 x	35 3 0 } 35 2 0 }	35 25 0
67	Emeri Guilbault.....	1 0 0 x	34 0 0	34 0 0
68	Do do	1 2 0 x	1 0 0	1 20 0

No.	NOM DU PROPRIÉTAIRE. PROPRIETOR'S NAME.	FRONT. FRONTAGE. ARP. PER. PI. ARP. PER. FT.	PROFON. DEPTH. ARP. PER. PI. ARP. PER. FT.	SUPERFICIE. AREA. ARP. PER. PI. ARP. PER. FT.
69	Jean-Baptiste Guilbault	0 8 9 x	0 7 0	0 59 162
			17 2 0	
70	Joseph Guilbault, sr.	1 0 0 x	17 0 0	17 10 0
71	Ferdinand Guilbault	1 0 0 x	8 5 0	8 50 0
72	Joseph Guilbault	1 0 0 x	8 5 0	8 50 0
			34 0 0	
73	Séraphin Guilbault	2 0 10 x	34 7 0	68 70 0
74	Charles Labelle	0 2 9 x	0 5 0	0 10 0
75	Séraphin Guilbault	1 5 0 x	0 5 0	0 75 0
76	Joseph Guilbault, fils de Laurent, (son of Laurent)	2 0 0 x	30 2 0	
	de là (from thence)	1 0 0 x	4 5 0	64 50 0
77	Anselme Langlois dit Germain	1 5 0 x	30 0 0	45 0 0
77A	Joseph Gagnon	2 5 0 x	4 5 0	11 25 0
78	Antoine Labelle	0 1 12 x	0 7 0	0 11 223
			35 0 0	
79	Séraphin Guilbault	1 5 0 x	34 0 0	
	moins (less) No. 78			51 63 102
80	Geneviève Miron, Ve. de (widow of) Jean-Baptiste Monette	0 2 9 x	0 5 0	0 12 162
81	Luc David	0 2 9 x	0 5 0	0 12 162
			34 0 0	
82	Charles Monette, jr.	1 5 0 x	33 5 0	
	moins (less) Nos. 80, 81			50 37 162
83	Charles Monette, sr.	1 5 0 x	1 0 0	1 50 0
84	Do do	1 5 0 x	1 0 0	1 50 0
85	Isaïe Monette	1 5 0 x	33 5 0	50 25 0
			32 0 0	
86	François Guilbault	1 0 0 x	32 2 0	32 10 0
87	Joseph Monette	0 5 0 x	1 0 0	0 50 0
88	François Guilbault	0 5 0 x	1 0 0	0 50 0
89	Pierre David	1 0 0 x	1 0 0	1 0 0
90	Félix David	1 5 0 x	32 2 0	48 30 0
91	Firmin Laporte	1 0 0 x	1 0 0	1 0 0
			1 0 0	
92	François Guilbault	1 0 0 x	1 5 0	1 25 0
			32 0 0	
93	Do do	1 5 0 x	31 5 0	47 62 162
94	Blanchard Boucher	0 3 0 x	1 5 0	0 45 0
			1 5 0	
95	Joseph Dubois	0 8 0 x	2 0 0	1 40 0
			2 0 0	
96	Nicholas Cypihot	0 8 0 x	2 5 0	1 80 0
			31 5 0	
97	Louis Guilbault	2 0 0 x	24 0 0	55 50 0
98	Joseph Bayard	0 5 16		
99	Marie Turcot, Ve. de (widow of) Joseph Boucher	0 0 9 x	1 2 9	0 40 0
		0 8 0 x	2 5 0	1 40 0
100	Joseph Cypihot	irreg.	3 0 0	6 0 0

No.	NOM DU PROPRIÉTAIRE. PROPRIETOR'S NAME.	FRONT. FRONTAGE.	PROFON. DEPTH.	SUPERFICIE. AREA.
				PIEDS. FEET.
101	Benjamin Lapierre.....	irreg.		
102	Jean-Baptiste Bayard.....	"		33174
103	François Boucher, sr.....	"		5416
104	Amable Poirier.....	"		23006
105	Henriette Guernon *alias* Grenon, ép. de (wife of) Daniel McNamara.....	"		74353
				3500
		ARP. PER. PI. ARP. PER. FT.	ARP. PER. PI. ARP. PER. FT.	ARP. PER. PI. ARP. PER. FT.
106	Jérémie Poirier.....		0 5 10	
107	François Poirier, fils de Jérémie (son of Jérémie).....	0 6 7 x	2 0 0	0 81 223
108	Henriette Guernon *alias* Grenon, ép. de (wife of) Daniel McNamara.....	irreg.		2 60 220
		"		3 89 93

SUBDIVISION DU No. 108.

SUBDIVISION OF LOT No. 108.

		PI. PO. FT. INC.		PI. PO. FT. INC.	PIEDS. FEET.
108	1 Ludger Louis Millet (*).....	irreg.			24500
108	2	57.00	x	60.00 / 87.00	4189
108	3	40.00	x	87.00 / 106.00	3860
108	4	40.00	x	106.00 / 120.00	4520
108	5	40.00	x	137.00 / 140.04	5546
108	6	40.00	x	140.04 / 143.08	5680
108	7	40.00	x	143.08 / 146.09	5808
108	8	40.00	x	146.09 / 150.00	5935
108	9	40.00	x	150.00 / 151.00	6020
108	10	40.00	x	151.00 / 152.00	6060
108	11	40.00	x	152.00 / 153.00	6100
108	12	40.00	x	153.00 / 154.00	6140
108	13	40.00	x	154.00 / 155.00	6180

(*) Les mesures de cette subdivision sont anglaises.
(*) The measures of this subdivision are english.

No.	NOM DU PROPRIÉTAIRE. PROPRIETOR'S NAME.	FRONT. FRONTAGE. PI. PO. FT. INC.		PROFON. DEPTH. PI. PO. FT. INC.	SUPERFICIE. AREA. PIEDS. FEET.
108 14	Ludger Louis Maillet.....	40.00	x	155.00 } 154.06 }	6190
108 15	.....	40.00	x	154.06 } 154.00 }	6170
108 16	.....	40.00	x	154.00 } 152.09 }	6135
108 17	.....	40.00	x	152.09 } 151.06 }	6085
108 18	.....	40.00	x	151.06 } 150.03 }	6035
108 19	.....	40.00	x	150.03 } 149.00 }	5985
108 20	.....	40.00	x	149.00 } 147.09 }	5935
108 21	.....	40.00	x	147.09 } 146.06 }	5885
108 22	.....	40.00	x	146.06 } 145.03 }	5835
108 23	.....	40.00	x	145.03 } 144.00 }	5785
108 24	.....	{ 55.00 { 25.00	x	144.00	5760

		ARP. PER. PI. ARP. PER. FT.			ARP. PER. PI ARP. PER. FT.			ARP. PER. PI. ARP. PER. FT
109	Marguerite Savard, Ve. de (widow of) Antoine Tessier dit Lavigne.....			irreg.				1 7 29
110	Jérôme Théoret.....			"				3 45 35
111	Céleste Bayard, Ve. de (widow of) Alexis Paquet.....			"				0 14 213
112	François Verdun.....	1	6 12	x	0 4 2 } 0 3 16 }			0 66 220
113	Antoine Chartrand.....	irreg.						9 56 163
114	Léon Turcot.....	"						22 96 0
115	Catherine Tremens, Ve. de (widow of) François Turcot.....	"						13 80 0
116	Joseph Corbeil.....	"						20 75 26
117	François Turcot.....	0	2 4	x	0 2 4			0 4 298
118	Catherine Tremens, Ve. de (widow of) François Turcot.....	0	5 0	x	0 9 0			0 45 0
119	Henriette Guernon *aliàs* Grenon, ép. de (wife of) David McNamara...	0	5 0	x	2 5 0			1 25 0
120	Joseph Corbeil			irreg.				1 84 0
121	Joseph Racine.....	1	3 0	x	2 2 0 } 2 9 0 }			3 31 163
122	François Turcot.....	0	6 0	x	3 0 0 3 0 0 }			1 80
123	François-Xavier Bayard..... ...	0	6 0	x	2 5 0 }			1 65
124	François-Xavier Aristide Coutu.....	1	0 0	x	2 5 0 2 5 0 }			2 50
125	François Dagenais	2	4 9	x	2 0 0 }			5 51 5

No.	NOM DU PROPRIÉTAIRE. PROPRIETOR'S NAME.	FRONT. FRONTAGE. ARP. PER. PI. ARP. PER. FT.		PROFON. DEPTH. ARP. PER. PI. ARP. PER. FT.	SUPERFICIE. AREA. ARP. PER. PI. ARP. PER. FT.
126	François Dagenais.....	3 0 0 x	30 0 0	90 0 0	
127	Toussaint Paiement dit Larivière..	3 0 0 x	32 0 0	96 0 0	
128	Joseph Gagnon	1 5 0 x	30 0 0	45 0 0	
129	Do do ..... moins (less) No. 130	1 5 0 x	2 0 0	2 70 0	
130	Joseph Corbeil, jr.....	0 6 0 x	0 5 0	0 30 0	
131	Joseph David.....	0 7 0 x	0 7 0	0 49 0	
132	Joseph Corbeil, sr..... moins (less) No. 131	1 5 0 x	2 0 0 } 2 5 0 }	2 88 162	
133	Do do		30 0 0 }		
134	Joseph Brousseau.....	1 5 0 x	29 5 0 }	44 62 162	
	de là (from thence)	4 0 0 x	29 5 0		
	moins (less) No. 135	3 9 0 x	1 5 0		
135	Joseph Dagenais.....	0 7 9 x	2 0 0	132 35 0	
136	Joseph Brousseau.....		2 5 0 }	1 50 0	
	moins (less) No. 137	4 3 0 x	4 0 0 }	13 48 178	

		PI. PO. FT. INC.		PI. PO. FT. INC.	PIEDS. FEET
			irreg.		
137	Charles Meilleur..... ..				17380
138	Antoine Lachapelle.....	59.00	x	137.00 } 136.04 }	8063
139	Jean-Baptiste Prévost.....	60.06	x	136.04 } 135.08 }	8228
140	Antoine Lassonde			135.08 }	
141	François-Xavier Ménard.....	60.06	x	135.00 }	8187
142	Louis Major.....	40.00	x	180.00	7200
143	Aimé Brunet dit Bellehumeur..... moins (less) Nos. 144 & 145	80.00	x	180.00	14401
144	François Chartrand.....	203.00	x	180.00	28390
145	Michel Leroux.....	60.00	x	50.00	3000
146	Henriette Moreau, ép. de (wife of) Hardoin Lionais.....	103.00	x	50.00	5150
147	Jean-Baptiste Lamarche.....	420.00	x	350.00 } 190.00 }	113400
148	Esther Racine, Ve. de (widow of) Joseph Gagnon	77.00	x	180.00	13860
149	Louise Jarry, Ve. de (widow of) Basile Lapierre.	34.00	x	180.00	6120
150	Thersile Racine, Ve. de (widow of) Paschal Dagenais.	49.06	x	180.00	8910
151	Isidore Léonard.....	46.00	x	165.00	7590
152	Joseph Vezeau.....	35.00	x	134.00	4690
153	Honoré Lepage.....	30.00	x	134.00	4020
154	Louis Crevier.....	30.09	x	134.00	4120
155	Benjamin Gougeon.....	60.00	x	134.00	8040
156	Jean-Baptiste Lapierre	120.06	x	135.00 } 133.08 }	16187
		58.06	x	133.08 } 133.00 }	8799

No.	NOM DU PROPRIÉTAIRE. PROPRIETOR'S NAME.	FRONT. FRONTAGE. PI. PO. FT. INC.		PROFON. DEPTH. PI. PO. FT. INC.	SUPERFICIE. AREA. PIEDS. FEET.
157	Basile Dagenais		irreg.		8000
158	Olivier Blais		"		69215
159	Joseph Bourdon		"		7548
160	Joseph Corbeil, sr		"		68545
161	Charles Corbeil	87.00	x	208.00 / 222.00	18605
162	Magdeleine Turcot, Ve. de (widow of) Jean Pigeon	92.00	x	118.00	10856
		ARP. PER. PI. ARP. PER. FT.		ARP. PER. PI. ARP. PER. FT.	ARP. PER. PI.
163	Joseph Beauchamp	3 0 0	x	30 [illegible] 0	
	moins (less) Nos. 157, 158, 159, 160, 161, 162.				85 95 291
164	David Peltier	6 0 0	x	27 0 0 / 26 0 0	
	moins (less) Nos. 180, 181, 182, 183, 184, 185.				153 82 99
		PI. PO. FT. INC.		PI. PO. FT. INC.	PIEDS FEET.
165	Joseph Corbeil, jr	19.04	x	214.00 / 213.04	4130
166	L. Ovide Corbeil	55.00	x	213.04 / 212.00	11696
167	Louis Pepin, sr	89.06	x	212.00 / 210.00	18884
168	Alphonse Bayard	102.06	x	210.00 / 208.00	21423
169	Séraphin Jubinville dit Berthiaume	90.00	x	208.00 / 200.00	18360
170	Alfred Fortin	82.00	x	200.00 / 192.00	16073
171	Henriette Moreau, ép. de (wife of) Hardoin Lionais	445.00	x	420.00 / 280.00	155756
172	Do do		irreg.		289833
173	Léon Turcot		"		18676
174	Robert Dagenais	78.00	x	104.00	
	de là (from thence)	94.06	x	68.00	14558
175	David Peltier	45.00	x	98.06	
	de là (from thence)	16.06	x	9.00	4588
176	Mélina Boudreau, Ve. de (widow of) Hormisdas Lachapelle		irreg.		7740
177	Jean-Baptiste Foucault	60.00	x	96.00 / 100.00	5880
178	Frederick Godshall	60.00	x	100.00 / 104.00	6120
179	Jules Nestor Chopin	75.00	x	104.00 / 108.00	7950
180	Augustin Gauthier	46.06	x	184.00 / 180.00	9460
181	Benjamin Trudeau		irreg.		6993
182	Théophile Paquet		"		4477

No.	NOM DU PROPRIÉTAIRE. PROPRIETOR'S NAME.	FRONT. FRONTAGE. PI. PO. FT. INC.		PROFON. DEPTH. PI. PO. FT. INC.	SUPERFICIE. AREA. PIEDS. FEET.
183	Marguerite Boucher, Ve. de (widow of) Toussaint Prévost.....	47.06	x	185.00 / 181.06 / 191.06	8704
184	Jean-Baptiste Peltier..... ..	94.06	x	182.06 / 182.06	18144
185	Victor Boudreau.....	94.00	x	182.06 / 173.06	16732
		ARP. PER. PI. ARP. PER. FT.		ARP. PER. PI. ARP. PER. FT.	ARP. PER. PI. ARP. PER. FT.
186	Eustache Lin Prévost..... ..... moins (less) Nos. 187, 188, 189, 190, 191, 192, 193, 194, 195A, 196 & 197.	3 4 0	x	27 0 0 / 26 0 0	77 19 43
		PI. PO. FT. INC.		PI. PO. FT. INC.	PIEDS. FEET.
187	François Pominville.....	irreg.			9000
188	Anathalie Watts, ép. de (wife of) Augustin Dagenais.....	"			17987
189	Léon Gauthier	"			7222
190	François Brunet.....	"			5312
191	Théophile Paquet.....	56.00	x	90.00	5040
192	Olivier Fortin.....	62.00	x	90.00	5580
193	François Gervais	62.00	x	90.00	5580
194	Jean Young.....	60.00	x	90.00	5400
195	Roch Corbeil.....	60.00	x	90.00	5400
195A	Thersile Girard, Ve. de (widow of) Désiré Belland.....				
196	Philippe Gervais.....	180.00	x	120.00	21600
197	Ismaël Goldshall.....	56.00	x	90.00	5040
198	Luc Pigeon	56.00	x	90.00	5040
199	Julie O'Brien, Ve. de (widow of) Cyrille Boudreau.....	irreg.			9240
200	Augustin Dagenais	"			12240
201	Le Curé et les Marguilliers de l'Œuvre et Fabrique de la Paroisse du Sault au Récollet.....	"			15900
					252,000
		ARP. PER. PI. ARP. PER. FT.		ARP. PER. PI. ARP. PER. FT.	ARP. PER. PI. ARP. PER FT.
202	Jacques Janvier Vinet.....	1 9 0	x	2 5 0 / 1 6 9	3 94 81
203	La Corporation du Collége Ste. Marie, à Montréal.....	1 9 0	x	1 2 0	
	de là (from thence)	2 3 0	x	2 8 0	8 72 0
204	Jacques Janvier Vinet.....	3 2 0	x	26 0 0 / 25 3 0	
	moins (less) Nos. 202, 203, 205				69 1 233
205	La Corporation du Collége Ste. Marie, à Montréal.....	0 2 0	x	2 0 0	0 40 0

9

No.	NOM DU PROPRIÉTAIRE. PROPRIETOR'S NAME.	FRONT. FRONTAGE.		PROFON. DEPTH.		SUPERFICIE. AREA.	
		PI. PO. FT. INC.		PI. PO. FT. INC.			PIEDS. FEET.
206	Jacques Janvier Vinet	irreg.					161400
207	Les Commissaires d'Ecole de la paroissse du Sault-au-Récollet (The School Commissioners)	"					8100
208	Jean-Baptiste David	90.00	x	161.00 168.00			14805
209	Charles Pigeon	134.00	x	168.00 182.00			23450
210	Edouard Dauphin	86.00	x	182.00 189.00			15953
		ARP. PER. PI. ARP. PER FT.		ARP. PER. PI. ARP. PER. FT.		ARP. PER. PI. ARP. PER. FT.	
211	Gilles & Zéphirin David	3 1 9	x	2 5 0			
	moins (less) Nos. 208, 209, 210					6 20 62	
212	Fabien Vinet	1 0 0	x	1 7 0		1 70 0	
213	Gilles & Zéphirin David	3 0 0	x	25 3 0 23 1 0			
	moins (less) No. 212					70 90 0	
214	Joseph David	1 0 0	x	8 0 0			
	moins (less) No. 215					7 86 36	
		PI. PO. FT. INC.		PI. PO. FT. INC.			PIEDS. FEET.
215	Jacques Janvier Vinet	50.00	x	90.00			4500
		ARP. PER. PI. ARP. PER. FT.		ARP. PER. PI. ARP. PER. FT.		ARP. PER. PI. ARP. PER. FT.	
216	François Chalut	1 0 0	x	1 5 0		1 50 0	
217	Les Dames Religieuses du Sacré Cœur de Jésus	6 5 0 3 0 0	x	23 0 0			
	moins (less) Nos. 214, 215 & 216					99 75 0	
218	Basile Piché	2 5 0	x	2 5 0 1 6 9		5 18 243	
219	Les Dames Religieuses du Sacré Cœur de Jésus	0 5 0	x	1 6 9		0 82 162	
220	Joseph Launières	0 2 9	x	1 6 9		0 41 81	
221	Les Dames Religieuses du Sacré Cœur de Jésus			irreg.		4 50 0	
222	Florence Breene, Ve. de (widow of) Calixte Parent			"		0 6 0	
223	Pierre Sigoin	0 6 0	x	2 1 0 2 5 0		1 38 0	
224	Dominique Meilleur	3 0 0	x	23 0 0 23 5 0			
	moins (less) No. 223.					68 37 0	
225	Louis Delorme	3 0 0	x	13 7 9 13 2 9		40 50 0	
225A	Jacques Janvier Vinet	3 0 0	x	9 7 9		29 25 0	
226	Do do	1 0 0	x	22 0 0		22 0 0	

No.	NOM DU PROPRIÉTAIRE. PROPRIETOR'S NAME.	FRONT. FRONTAGE.		PROFON. DEPTH.		SUPERFICIE. AREA.
		ARP. PER. PI. ARP. PER. FT.		ARP. PER. PI. ARP. PER. FT.		ARP. PER. PI. ARP. PER. FT.
226A	Les Dames Religieuses du Sacré Cœur de Jésus.....					
227	Do do	2 0 0	x	22 0 0		44 0 0
228	Louis Napoléon Félix Roy.....			irreg.		18 75 0
229	Stanley Clarke Bagg.....	3 0 0	x	28 0 0		64 0 0
	moins (less) Nos. 237, 238, 239.	6 0 0	x	20 7 0 22 0 0		
230	Do do					124 85 0
231	Olivier Gadbois.....	2 3 0	x	5 5 0 5 0 0		12 7 162
232	Théodore Boucher.....	0 7 9	x	5 0 0 4 8 0		3 67 162
233	Stanislas Major.....	0 5 0	x	4 8 0 4 5 0		2 32 162
234	Marceline Major, Ve. de (widow of) Joseph Crevier.....	0 3 0	x	4 5 0 4 4 0		1 33 162
		0 7 9	x	4 4 0 4 2 0		3 22 162
		PI. PO. FT. INC.		PI. PO. FT. INC.		PIEDS. FEET.
235	Fabien Vinet.....	100.00	x	150.00		15000
		ARP. PER. PI. ARP. PER. FT.		ARP. PER. PI. ARP. PER. FT.		ARP. PER. PI. ARP. PER. FT.
236	Narcisse Lajeunesse.....	1 4 0	x	4 2 0 3 8 0		
	moins (less) No. 235.					5 13 228

SUBDIVISION DU LOT No. 236.

SUBDIVISION OF LOT No. 236.

		PI. PO. FT. INC.		PI. PO. FT. INC.	PIEDS. FEET.
236 1	Narcisse Lajeunesse (*).....			irreg.	18296
236 2	.....			"	2070
236 3	.....	50.03	x	167.00 176.00	8617
236 4	.....			176.00	
236 5	.....	50.03	x	171.00	8718
236 6	.....	50.00	x	120.00	6000
236 7	.....	50.00	x	120.00	6000
236 8	.....	50.00	x	120.00	6000
236 9	.....	50.00	x	120.00	6000
236 10	.....	50.00	x	120.00	6000
236 11	.....	50.00	x	120.00	6000
236 12	.....	50.00	x	120.00	6000

(*) Mesure anglaise.
(*) English measure.

No.	NOM DU PROPRIÉTAIRE. PROPRIETOR'S NAME.	FRONT. FRONTAGE. PI. PO. FT. INC.		PROFON DEPTH. PI. PO. FT. INC.	SUPERFICIE. AREA. PIEDS. FEET.
236 13	Narcisse Lajeunesse.....	60.00	x	186.03 / 172.00	10747
236 14	....	60.00	x	172.00 / 158.00	9900
236 15	....	50.00	x	154.06	7725
236 16	....	50.00	x	135.00	6746
236 17	....	50.00	x	134.10 / 134.08	6737
236 18	....	50.00	x	134.08 / 134.06	6728
236 19	.....	50.00	x	134.06 / 134.04	6720
236 20	.....	50.00	x	134.04 / 134.02	6712
236 21	....	50.00	x	134.02 / 134.00	6703
236 22	.....	50.00	x	134.00 / 133.10	6698
236 23	....	133.10	x	208.00 / 176.06	25728

		ARP. PER. PI. ARP. PER. FT.		ARP. PER. PI. ARP. PER. FT.	ARP. PER. PI. ARP. PER. FT.
237	Joachim Marcotte.....	1 0 0	x	1 0 0 / 0 7 9	0 87 162
238	Arthur Chalut.....	0 5 0	x	1 0 0	0 50 0
239	Joseph Dubois.....	1 0 0	x	1 0 0	1 0 0
240	Simon Gagnon	1 5 0	x	22 0 0 / 22 4 0	
	moins (less) Nos. 241, 242, 243, 244.				32 27 72

SUBDIVISION D'UNE PARTIE DU No. 240.

SUBDIVISION OF PART OF LOT No. 240.

		PI. PO. FT. INC.		PI. PO FT. INC.	PIEDS. FEET.
240 1	John L. Cassidy, Adolphe Roy, Pierre Frigon et Narcisse Lajeunesse (*)	irreg.			188595
240 2	....	26.00 / 25.00	x	224.00	5712
240 3	....	58.00	x	114.00	6612
240 4	.....	60.00	x	114.00	6840
240 5	.....	60.00	x	114.00	6840
240 6	.....	60.00	x	114.00	6840
240 7	.....	60.00	x	114.00	6840
240 8	.....	60.00	x	114.00	6840
240 9	.....	60.00	x	114.00	6840

(*) Mesure anglaise.
(*) English measure.

No.		NOM DU PROPRIÉTAIRE. PROPRIETOR'S NAME.	FRONT. FRONTAGE. PI. PO. FT. INC.		PROFON. DEPTH. PI. PO. FT. INC.		SUPERFICIE. AREA. PIEDS. FEET.
240	10	John L. Cassidy, Adolphe Roy, Pierre Frigon et Narcisse Lajeunesse	60.00	X	114.00		6840
240	11		60.00	X	114.00		6840
240	12		60.00	X	114.00		6840
240	13		60.00	X	114.00		6840
240	14		60.00	X	114.00		6840
240	15		60.00	X	114.00		6840
240	16		60.00	X	114.00		6840
240	17		60.00	X	114.00		6840
240	18		60.00	X	114.00		6840
240	19		60.00	X	114.00		6840
240	20		60.00	X	114.00		6840
240	21		60.00	X	114.00		6840
240	22		60.00	X	114.00		6840
240	23		58.00	X	110.00		6380
240	24		60.00	X	110.00		6600
240	25		60.00	X	110.00		6600
240	26		60.00	X	110.00		6600
240	27		60.00	X	110.00		6600
240	28		60.00	X	110.00		6600
240	29		60.00	X	110.00		6600
240	30		60.00	X	110.00		6600
240	31		60.00	X	110.00		6600
240	32		60.00	X	110.00		6600
240	33		60.00	X	110.00		6600
240	34		60.00	X	110.00		6600
240	35		60.00	X	110.00		6600
240	36		60.00	X	110.00		6600
240	37		60.00	X	110.00		6600
240	38		60.00	X	110.00		6600
240	39		60.00	X	110.00		6600
240	40		60.00	X	110.00		6600
240	41		50.00	X	224.00		11200
240	42		65.00	X	114.00		7410
240	43		60.00	X	114.00		6840
240	44		60.00	X	114.00		6840
240	45		60.00	X	114.00		6840
240	46		60.00	X	114.00		6840
240	47		60.00	X	114.00		6840
240	48		60.00	X	114.00		6840
240	49		60.00	X	114.00		6840
240	50		60.00	X	114.00		6840
240	51		60.00	X	114.00		6840
240	52		60.00	X	114.00		6840
240	53		60.00	X	114.00		6840
240	54		60.00	X	114.00		6840
240	55		60.00	X	114.00		6840
240	56		60.00	X	114.00		6840
240	57		60.00	X	114.00		6840
240	58		60.00	X	114.00		6840

No.		NOM DU PROPRIÉTAIRE. PROPRIETOR'S NAME.	FRONT. FRONTAGE. PI. PO. FT. INC.		PROFON. DEPTH. PI. PO. FT. INC.	SUPERFICIE. AREA. PIEDS. FEET
240	59	John L. Cassidy, Adolphe Roy, Pierre Frigon et Narcisse Lajeunesse.	60.00	x	114.00	6840
240	60		65.00	x	114.00	7410
240	61		65.00	x	110.00	7150
240	62		60.00	x	110.00	6600
240	63		60.00	x	110.00	6600
240	64		60.00	x	110.00	6600
240	65		60.00	x	110.00	6600
240	66		60.00	x	110.00	6600
240	67		60.00	x	110.00	6600
240	68		60.00	x	110.00	6600
240	69		60.00	x	110.00	6600
240	70		60.00	x	110.00	6600
240	71		60.00	x	110.00	6600
240	72		60.00	x	110.00	6600
240	73		60.00	x	110.00	6600
240	74		60.00	x	110.00	6600
240	75		60.00	x	110.00	6600
240	76		60.00	x	110.00	6600
240	77		60.00	x	110.00	6600
240	78		60.00	x	110.00	6600
240	79		65.00	x	110.00	7150
240	80		50.00	x	224.00	11200
240	81		60.00	x	114.00	6840
240	82		60.00	x	114.00	6840
240	83		60.00	x	114.00	6840
240	84		60.00	x	114.00	6840
240	85		60.00	x	114.00	6840
240	86		60.00	x	114.00	6840
240	87		60.00	x	114.00	6840
240	88		50.00	x	114.00	5700
240	89		50.00	x	114.00	5700
240	90		60.00	x	114.00	6840
240	91		60.00	x	114.00	6840
240	92		60.00	x	114.00	6840
240	93		60.00	x	114.00	6840
240	94		60.00	x	114.00	6840
240	95		60.00	x	114.00	6840
240	96		60.00	x	114.00	6840
240	97		60.00	x	114.00	6840
240	98		60.00	x	110.00	6600
240	99		60.00	x	110.00	6600
240	100		60.00	x	110.00	6600
240	101		60.00	x	110.00	6600
240	102		60.00	x	110.00	6600
240	103		60.00	x	110.00	6600
240	104		60.00	x	110.00	6600
240	105		50.00	x	110.00	5500
240	106		60.00	x	110.00	6600
240	107		60.00	x	110.00	6600
240	108		60.00	x	110.00	6600

No.
240 109
240 110
240 111
240 112
240 113
240 114
240 115
240 116
240 117
240 118
240 119
240 120
240 121
240 122
240 123
240 124
240 125
240 126
240 127
240 128
240 129
240 130
240 131
240 132
240 132A
240 133
240 134
240 135
240 136
240 137
240 138
240 139
240 140
240 141
240 142
240 143
240 144
241 Isaïe B
242 Stanisla
243 Paul C
244 Narciss
245 Narcisse

No.	NOM DU PROPRIÉTAIRE. PROPRIETOR'S NAME.	FRONT. FRONTAGE. PI. PO. FT. INC.		PROFON. DEPTH. PI. PO. FT. INC.	SUPERFICIE. AREA. PIEDS. FEET.
240 109	John L. Cassidy, Adolphe Roy, Pierre Frigon et Narcisse Lajeunesse	50.00	x	110.00	5500
240 110		60.00	x	110.00	6600
240 111		60.00	x	110.00	6600
240 112		60.00	x	110.00	6600
240 113		60.00	x	110.00	6600
240 114		60.00	x	110.00	6600
240 115		60.00	x	110.00	6600
240 116		50 00	x	224 00	11200
240 117		60.00	x	114.00	6840
240 118		60.00	x	114.00	6840
240 119		60.00	x	114.00	6840
240 120		60.00	x	114.00	6840
240 121		60.00	x	114.00	6840
240 122		60.00	x	114.00	6840
240 123		60.00	x	114.00	6840
240 124		60.00	x	114.00	6840
240 125		60.00	x	114.00	6840
240 126		60.00	x	114.00	6840
240 127		50.00	x	114.00	6840
240 128		60.00	x	132.00 117.00 117.00	5700 7470
240 129		54.00	x	105.00	5994
240 130		56.03 56.00	x	110.00	6173
240 131		53.05	x	41.00	2190
240 132		53.05	x	41.00	2190
240 132A		25.00	x	110.00	2750
240 133		52.00	x	110.00	5720
240 134		60.00	x	110 00	6600
240 135		60.00	x	110.00	6600
240 136			irreg.		5934
240 137		60.00	x	50.00	3000
240 138		60.00	x	50.00	3000
240 139		60.00	x	50.00	3000
240 140		40.00	x	155.00 145.07	6011
240 141			irreg.		945
240 142			"		15963
240 143			"		3272
240 144			"		1228
241	Isaïe Bergeron				755
242	Stanislas Bélanger	50.00	x	90.00	4500
243	Paul Corbeil	50.00	x	90.00	4500
244	Narcisse Lajeunesse	50.00	x	90.00	4500
		220.00	x	90.00	19800
		ARP. PER. PI. ARP. PER. FT.		ARP. PER. PI. ARP. PER. FT.	ARP. PER. PI. ARP. PER. FT.
245	Narcisse Lajeunesse	1 5 0	x	3 8 0 3 0 0	5 10 0

No.	NOM DU PROPRIÉTAIRE. PROPRIETOR'S NAME.	FRONT. FRONTAGE.		PROFON. DEPTH.	SUPERFICIE AREA.
	SUBDIVISION DU LOT No. 245.				
	SUBDIVISION OF LOT No. 245.				
		PI. PO. FT. INC.		PI. PO. FT. INC.	PIEDS. FEET.
245 1	Narcisse Lajeunesse (*).....	irreg.			5150
245 2	.. ..	50 00	x	159.06 156.09 156.09	7906
245 3	.....	50.00	x	149.00 149.00	7643
245 4	.....	46.00	x	122.06	6244
245 5	.....	50.00	x	126.00	6300
245 6	.....	50.00	x	126,00	6300
245 7	.....	50.00	x	126.00	6300
245 8	.....	50.00	x	126.00	6300
245 9	.....	50.00	x	126.00	6300
245 10	.....	50.00	x	126.00	6300
245 11	.....	126.00	x	200.00 171.00	23373
245 12	.....			irreg.	1645
245 13	.....	60.00	x	171.00 157.00 157.00	9840
245 14	.....	60.00	x	143.03	9007
245 15	.....	50.00	x	120.00	6000
245 16	.....	50.00	x	120.00	6000
245 17	.....	50.00	x	120.00	6000
245 18	.....	50.00	x	120.00	6000
245 19	.....	50.00	x	120.00	6000
245 20	.....	50.00	x	120.00	6000
245 21	.....	50.00	x	122.06 107.03 107.03	5743
245 22	.....	50.00	x	100.00	5181
245 23	.....	20.00	x	563 03	11265
		ARP. PER. PI. ARP. PER. FT.		ARP. PER. PI. ARP. PER. FT.	ARP. PER. PI. ARP. PER. FT.
246	Joseph Tessier dit Lavigne.	1 5 0	x	25 7 0 25 5 0	38 40 0

(*) Les mesures de cette subdivision sont anglaises.
(*) The measures of this subdivision are english.

No.		NOM DU PROPRIÉTAIRE. PROPRIETOR'S NAME.	FRONT. FRONTAGE.	PROFON. DEPTH.	SUPERFICIE. AREA.
		SUBDIVISION DU LOT No. 246.			
		SUBDIVISION OF LOT No. 246.			
			PI. PO. FT. INC.	PI. PO. FT. INC.	PIEDS. FEET.
246	1	John L. Cassidy, Adolphe Roy, Pierre Frigon & Narcisse Lajeunesse (*).....	36.00 42.00	4196.00 x 4206.00	163839
246	2	.....	60 00	142.00 x 155.00	8910
246	3	.....	54.00	155.00 x 167.00	8694
246	4	.....	60.00	x 114.00	6840
246	5	.....	60.00	x 114 00	6840
246	6	.....	60.00	x 114.00	6840
246	7	.....	60.00	x 114.00	6840
246	8	.....	60.00	x 114.00	6840
246	9	.....	60.00	x 114.00	6840
246	10	.....	60.00	x 114.00	6840
246	11	.....	60.00	x 114.00	6840
246	12	.....	60.00	x 114.00	6840
246	13	.....	60.00	x 114.00	6840
246	14	.....	60.00	x 114.00	6840
246	15	.....	60.00	x 114.00	6840
246	16	.....	irreg.		1120
246	17	.....	50.00	128.00 x 117.00	6125
246	18	.....	47.00	117.00 x 107.00	5264
246	19	.....	60.00	x 97.00	5820
246	20	.....	60.00	97.00 x 97.03	5827
246	21	.....	60.00	97.03 x 97.06	5842
246	22	.....	60.00	97.06 x 97.09	5857
246	23	.....	60.00	97.09 x 98.00	5872
246	24	.....	60 00	98.00 x 98.03	5887
246	25	.....	60.00	98.03 x 98.06	5902
246	26	.....	60.00	98.06 x 98.09	5917
246	27	.....	60.00	98.09 x 99.00	5932
246	28	.....	60.00	99.00 x 99.03	5947
246	29	.....	60 00	99.03 x 99.06	5962
			60.00	99.06 x 99.09	5977

(*) Les mesures de cette subdivision sont anglaises.
(*) The measures of this subdivision are english.

No.		NOM DU PROPRIÉTAIRE. PROPRIETOR'S NAME.	FRONT. FRONTAGE. PI. PO. FT. INC.		PROFON. DEPTH. PI. PO. FT. INC.	SUPERFICIE. AREA. PIEDS. FEET.
246	30	John L. Cassidy, Adolphe Roy, Pierre Frigon et Narcisse Lajeunesse	50.00	x	213.09 214.00	10693
246	31		60.00	x	114.00	6840
246	32		60 00	x	114.00	6840
246	33		60.00	x	114.00	6840
246	34		60.00	x	114.00	6840
246	35		60.00	x	114.00	6840
246	36		60.00	x	114.00	6840
246	37		60.00	x	114.00	6840
246	38		60.00	x	114.00	6840
246	39		50 00	x	114.00	5700
246	40		50.00	x	114.00	5700
246	41		60.00	x	114.00	6840
246	42		60.00	x	114.00	6840
246	43		60.00	x	114.00	6840
246	44		60.00	x	114.00	6840
246	45		60.00	x	114.00	6840
246	46		60.00	x	114.00	6840
246	47		60.00	x	114.00	6840
246	48		60.00	x	100.00 100.03	6007
246	49		60.00	x	100.03 100.06	6022
246	50		60.00	x	100.06 100.09	6037
246	51		60.00	x	100.09 101.00	6052
246	52		60.00	x	101.00 101.03	6067
246	53		60.00	x	101.03 101.06	6082
246	54		60.00	x	101.06 101.09	6097
246	55		60.00	x	101.09 102.00	6112
246	56		50.00	x	102.00 102.03	5106
246	57		50.00	x	102.03 102.06	5118
246	58		60.00	x	102.06 102.09	6157
246	59		60.00	x	102.09 103.00	6172
246	60		60.00	x	103.00 103.03	6187
246	61		60.00	x	103.03 103.06	6202
246	62		60.00	x	103.06 103.09	6217
246	63		60.00	x	103.09 104.00	6232

No		
246	64	
246	65	
246	66	
246	67	
246	68	
246	69	
246	70	
246	71	
246	72	
246	73	
246	74	
246	75	
246	76	
246	77	
246	78	
246	79	
246	80	
246	81	
246	82	
246	83	
246	84	
246	85	
246	86	
246	87	
246	88	
246	89	
246	90	
246	91	
246	92	
246	93	
246	94	
246	95	
246	96	
246	97	
246	98	

SUPERFICIE. AREA. PIEDS. FEET.
10693
6840
6840
6840
6840
6840
6840
6840
5700
5700
6840
6840
6840
6840
6840
6840
6840
6007
6022
6037
6052
6067
6082
6097
6112
5106
5118
6157
6172
6187
6202
6217
6232

No		NOM DU PROPRIÉTAIRE. PROPRIETOR'S NAME.	FRONT. FRONTAGE. PI. PO. FT. INC.		PROFON. DEPTH. PI. PO. FT. INC.	SUPERFICIE. AREA. PIEDS. FEET.
246	64	John L. Cassidy, Adolphe Roy, Pierre Frigon et Narcisse Lajeunesse	60.00	x	104.00 / 104.03	6247
246	65		50.00	x	218.03 / 218.06	10919
246	66		65.00	x	114.00	7410
246	67		60.00	x	114.00	6840
246	68		60.00	x	114.00	6840
246	69		60.00	x	114.00	6840
246	70		60.00	x	114.00	6840
246	71		60.00	x	114.00	6840
246	72		60.00	x	114.00	6840
246	73		60.00	x	114.00	6840
246	74		60.00	x	114.00	6840
246	75		60.00	x	114.00	6840
246	76		60.00	x	114.00	6840
246	77		60.00	x	114.00	6840
246	78		60.00	x	114.00	6840
246	79		60.00	x	114.00	6840
246	80		60.00	x	114.00	6840
246	81		60.00	x	114.00	6840
246	82		60.00	x	114.00	6840
246	83		60.00	x	114.00	6840
246	84		60.00	x	114.00	6840
246	85		65.00	x	114.00	7410
246	86		65.00	x	104.06 / 104.09	6800
246	87		60.00	x	104.09 / 105.00	6292
246	88		60.00	x	105.00 / 105.03	6307
246	89		60.00	x	105.03 / 105.06	6322
246	90		60.00	x	105.06 / 105.09	6337
246	91		60.00	x	105.09 / 106.00	635
246	92		60.00	x	106.00 / 106.03	6367
246	93		60.00	x	106.03 / 106.06	6382
246	94		60.00	x	106.06 / 106.09	6397
246	95		60.00	x	106.09 / 107.00	6412
246	96		60.00	x	107.00 / 107.03	6427
246	97		60.00	x	107.03 / 107.06	6442
246	98		60.00	x	107.06 / 107.09	6457
			60.00	x	107.09 / 108.00	6472

No.	NOM DU PROPRIÉTAIRE. PROPRIETOR'S NAME.	FRONT. FRONTAGE. PI. PO. FT. INC.		PROFON. DEPTH. PI. PO. FT. INC.	SUPERFICIE. AREA. PIEDS. FEET.
246 99	John L. Cassidy, Adolphe Roy, Pierre Frigon et Narcisse Lajeunesse	60.00	x	108.00 / 108.03 / 108.03	6487
246 100		[illegible]	x	108.06 / 108.06	6502
246 101		60.00	x	108.09 / 108.09	6517
246 102		60.00	x	109.00 / 109.00	6532
246 103		65.00	x	109.03 / 223.03	7093
246 104		50.00	x	223.06	11169
246 105		60.00	x	114.00	6840
246 106		60.00	x	114.00	6840
246 107		60.00	x	114.00	6840
246 108		60.00	x	114.00	6840
246 109		60.00	x	114.00	6840
246 110		60.00	x	114.00	6840
246 111		60.00	x	114.00	6840
246 112		60.00	x	114.00	6840
246 113		60.00	x	114.00	6840
246 114		60.00	x	114.00	6840
246 115		60.00	x	114.00	6840
246 116		60.00	x	114.00	6840
246 117		60.00	x	114.00	6840
246 118		60.00	x	114.00	6840
246 119		60.00	x	114.00	6840
246 120		60.00	x	114.00	6840
246 121		60.00	x	114.00	6840
246 122		60.00	x	114.00	6840
246 123		58.00	x	114.00	6612
246 124		60.00	x	109.06 / 109.09 / 109.09	6577
246 125		60.00	x	110.00 / 110.00	6592
246 126		60.00	x	110.03 / 110.03	6607
246 127		60.00	x	110.06 / 110.06	6622
246 128		60.00	x	110.09 / 110.09	6637
246 129		60.00	x	111.00 / 111.00	6652
246 130		60.00	x	111.03 / 111.03	6667
246 131		60.00	x	111.06 / 111.06	6682
246 132		60.00	x	111.09 / 111.09	6697
246 133		60.00	x	112.00	6712

No.	NOM DU PROPRIÉTAIRE. PROPRIETOR'S NAME.	FRONT. FRONTAGE. PI. PO. FT. INC.		PROFON. DEPTH. PI. PO. FT. INC.	SUPERFICIE. AREA. PIEDS. FEET.
246 134	John L. Cassidy, Adolphe Roy, Pierre Frigon et Narcisse Lajeunesse	60.00	x	112.00 / 112.03	6727
246 135		60.00	x	112.03 / 112.06	6742
246 136		60.00	x	112.06 / 112.09	6757
246 137		60.00	x	112.09 / 113.00	6772
246 138		60.00	x	113.00 / 113.03	6787
246 139		60.00	x	113.03 / 113.06	6802
246 140		60.00	x	113.06 / 113.09	6817
246 141		60.00	x	113.09 / 114.00	6832
246 142		58.00	x	114.00	6612
246 143		26.00 / 39.00	x	234.00	6575
246 144		irreg			93038
246 145					1408
246 146		25.00	x	501.00	12525
246 147		64.00	x	141.00 / 126.00	8541
246 148		50.00	x	126.00 / 115.00	6025
246 149		50.00	x	114.00	5700
246 150		60.00	x	114.00	6840
246 151		60.00	x	114.00	6840
246 152		60.00	x	114.00	6840
246 153		64.00	x	130.00	8320
246 154		50.00	x	130.00 / 145.00	6875
246 155		irreg.			5780
246 156		50.00	x	145.00 / 150.00	7375
246 157		62.00	x	150.00 / 133.00	8773
246 158		60.00	x	112.00	6720
246 159		60.00	x	112.00	6720
246 160		60.00	x	112.00	6720
246 161		50.00	x	175.00 / 165.00	8500
246 162		64.00	x	165.00 / 148.00	10016
246 163		37.00 / 39.00	x	461.00	17518

No.	NOM DU PROPRIÉTAIRE. PROPRIETOR'S NAME.	FRONT. FRONTAGE. ARP. PER. PI. ARP. PER. FT.		PROFON. DEPTH. ARP. PER. PI. ARP. PER. FT.	SUPERFICIE. AREA. ARP. PER. PI. ARP. PER. FT.
247	Joseph Edouard Guilbault.	2 5 0	x	22 7 0 / 23 0 0	
	moins (less) No 248				46 62 162

SUBDIVISION DU LOT No. 247.

SUBDIVISION OF LOT No. 247.

			PI. PO. FT INC.		PI. PO. FT. INC.	PIEDS. FEET.
247	1	Joseph Edouard Guilbault (*)...			irreg.	2150
247	2	.....	65.00	x	150.00 / 162.03	10148
247	3	.....	60.00	x	162 03 / 173.07	10074
247	4	.....	50.00	x	173.07 / 183.00	8914
247	5	.....	16.00	x	175.00	2800
247	6	.....	50.00	x	175.00 / 175.03	8756
247	7	.....	50.00	x	175.03 / 175.06	8768
247	8	.....	50.00	x	175.06 / 175.09	8781
247	9	.....	50.00	x	175.09 / 176.00	8793
247	10	.....	50.00	x	176.00 / 176.03	8806
247	11	.....	50.00	x	176.03 / 176.06	8818
247	12	.....	50.00	x	176.06 / 176.09	8831
247	13	.....	50.00	x	176.09 / 177.00	8843
247	14	.....	50.00	x	177.00 / 177.03	8856
247	15	.....	50.00	x	177.03 / 177.06	8868
247	16	.....	50.00	x	177.06 / 177.09	8881
247	17	.....	50.00	x	177.09 / 178.00	8893
247	18	.....	50.00	x	178.00 / 178.03	8906
247	19	.....	50.00	x	178.03 / 178.06	8918
247	20	.....	50.00	x	178.06 / 178.09	8931

(*) Les mesures de cette subdivision sont anglaises.
(*) The measures of this subdivision are english.

No.		NOM DU PROPRIÉTAIRE. PROPRIETOR'S NAME.	FRONT. FRONTAGE. PI. PO. FT. INC.		PROFON. DEPTH. PI. PO. FT. INC.	SUPERFICIE. AREA. PIEDS. FEET.
247	21	Joseph Edouard Guilbault.	50.00	x	178.09 to 179.00	8943
247	22	.....	50.00	x	179.00 to 179.03	8956
247	23	.....	50.00	x	179.03 to 179.06	8968
247	24	.....	50.00	x	179.06 to 179.09	8981
247	25	.....	50.00	x	179.09 to 180.00	8993
247	26	.....	50.00	x	180.00 to 180.03	9006
247	27	.....	50.00	x	180.03 to 180.06	9018
247	28	.....	50.00	x	180.06 to 180.09	9031
247	29	.....	50.00	x	180.09 to 181.00	9043
247	30	.....	50.00	x	181.00 to 181.03	9056
247	31	.....	50.00	x	181.03 to 181.06	9068
247	32	.....	50.00	x	181.06 to 181.09	9081
247	33	.....	50.00	x	181.09 to 182.00	9093
247	34	.....	50.00	x	182.00 to 182.03	9106
247	35	.....	50.00	x	182.03 to 182.06	9118
247	36	.....	50.00	x	182.06 to 182.09	9131
247	37	.....	50.00	x	182.09 to 183.00	9143
247	38	.....	50.00	x	183.00 to 183.03	9156
247	39	.....	50.00	x	183.03 to 183.06	9168
247	40	.....	50.00	x	183.06 to 183.09	9181
247	41	.....	50.00	x	183.09 to 184.00	9193
247	42	.....	50.00	x	184.00 to 184.03	9206
247	43	.....	50.00	x	184.03 to 184.06	9218
247	44	.....	50.00	x	184.06 to 184.09	9231
247	45	.....	50.00	x	184.09 to 185.00	9243
247	46	.....	50.00	x	185.00 to 185.03	9256

No.	NOM DU PROPRIÉTAIRE. PROPRIETOR'S NAME.	FRONT. FRONTAGE. PI. PO. FT. INC.		PROFON. DEPTH. PI. PO. FT. INC.	SUPERFICIE. AREA. PIEDS. FEET.
247 47	Joseph Edouard Guilbault.....	50.00	x	185.03 185.06	9268
247 48	.....	50.00	x	185.06 185.09	9281
247 49	.....	50.00	x	185.09 186.00	9293
247 50	.....	50.00	x	186.00 186.03	9306
247 51	.....	50.00	x	186.03 186.06	9318
247 52	.....	50.00	x	186.06 186.09	9331
247 53	.....	50.00	x	186.09 187.00	9343
247 54	.....	50.00	x	187.00 187.03	9356
247 55	.....	50.00	x	187.03 187.06	9268
247 56	.....	50.00	x	187.06 187.09	9381
247 57	.....	50.00	x	187.09 188.00	9393
247 58	.....	50.00	x	188.00 188.03	9406
247 59	.....	50.00	x	188.03 188.06	9418
247 60	.....	50.00	x	188.06 188.09	9431
247 61	.....	50.00	x	188.09 189.00	9443
247 62	.....	50.00	x	189.00 189.03	9456
247 63	.....	50.00	x	189.03 189.06	9468
247 64	.....	50.00	x	189.06 189.09	9481
247 65	.....	50.00	x	189.09 190.00	9493
247 66	.....	50.00	x	190.00 190.03	9506
247 67	.....	50.00	x	190.03 190.06	9518
247 68	.....	50.00	x	190.06 190.09	9531
247 69	.....	50.00	x	190.09 191.00	9543
247 70	.....	50.00	x	191.00 191.03	9556
247 71	.....	50.00	x	191.03 191.06	9568
247 72	.....	50.00	x	191.06 191.09	9581

No.
247 73
247 74
247 75
247 76
247 77
247 78
247 79
247 80
247 81
247 82
247 83
247 84
247 85
247 86
247 87
247 88
247 89
247 90
247 91
247 92
247 93
247 94
247 95
247 96
247 97
247 98
247 99

No.	NOM DU PROPRIÉTAIRE PROPRIETOR'S NAME.	FRONT. FRONTAGE. Pi. Po. Ft. Inc.		PROFON DEPTH. Pi. Po. Ft. Inc.	SUPERFICIE. AREA. Pieds. Feet.
247 73	Joseph Edouard Guilbault	50.00	x	191.09 192.00	9593
247 74	.....	50.00	x	192.00 192.03	9606
247 75	....	50.00	x	192.03 192.06	9618
247 76	.....	42.00	x	3666.00 3656.00	153762
247 77	....	50.00	x	193.00	9650
247 78	....	50.00	x	193.00 192.06	9637
247 79	....	50.00	x	192.06 192.00	9612
247 80	....	50.00	x	192.00 191.06	9587
247 81	.....	50.00	x	191.06 191.00	9562
247 82	....	50.00	x	191.00 190.06	9537
247 83	....	50.00	x	190.06 190.00	9512
247 84	....	irreg.			9867
247 85	.....	50.00	x	189.06 189.00	9462
247 86	....	50.00	x	189.00 188.06	9437
247 87	....	50.00	x	188.06 188.00	9412
247 88	....	50.00	x	188.00 187.06	9387
247 89	....	50.00	x	187.06 187.00	9362
247 90	.....	30.00	x	521.00	15630
247 91	....	80.00	x	657.00 661.08	52747
247 92	....	irreg.			14630
247 93	.....	50.00	x	210.00 209.00	10475
247 94	....	50.00	x	209.00 208.00	10425
247 95	.. ..	50.00	x	208.00 207.00	10375
247 96	....	50.00	x	207.00 206.00	10325
247 97	....	50.00	x	206.00 205.00	10275
247 98	....	50.00	x	205.00 204.00	10225
247 99	....	50.00	x	204.00 203.00	10175

No.	NOM DU PROPRIÉTAIRE. PROPRIETOR'S NAME.	FRONT. FRONTAGE. PI. PO. FT. INC.		PROFON. DEPTH. PI. PO. FT. INC.	SUPERFICIE. AREA. PIEDS. FEET.
247 100	Joseph Edouard Guilbault.....	50.00	x	203.00 202.00	10125
247 101	.....	50.00	x	202.00 201.00	10075
247 102	.....	50.00	x	201.00 200.00	10025
247 103	.....	50.00	x	200.00 199.00	9975
247 104	.....	50.00	x	199.00 198.00	9925
247 105	.....	50.00	x	120.00	6000
247 106	.....	50.00	x	120.00	6000
247 107	.....	50.00	x	120.00	6000
247 108	.....	50.00	x	120.00	6000
247 109	.....	50.00	x	120.00	6000
247 110	.....	50.00	x	120.00	6000
247 111	.....	50.00	x	120.00	6000
247 112	.....	50.00	x	120.00	6000
247 113	.....	50.00	x	118.00	5900
247 114	.....	50.00	x	118.00	5900
247 115	.....	50.00	x	118.00	5900
247 116	.....	50.00	x	118.00	5900
247 117	.....	50.00	x	118.00	5900
247 118	.....	50.00	x	118.00	5900
247 119	.....	50.00	x	118.00	5900
247 120	.....	50.00	x	118.00	5900
247 121	.....	50.00	x	118.00	5900
247 122	.....	50.00	x	115.00	5750
247 123	.....	50.00	x	115.00	5750
247 124	.....	50.00	x	115.00	5750
247 125	.....	50.00	x	115.00	5750
247 126	.....	50.00	x	115.00	5750
247 127	.....	50.00	x	115.00	5750
247 128	.....	50.00	x	115.00	5750
247 129	.....	50.00	x	115.00	5750
247 130	.....	50.00	x	113.00	5650
247 131	.....	50.00	x	113.00	5650
247 132	.....	50.00	x	113.00	5650
247 133	.....	50.00	x	113.00	5650
247 134	.....	50.00	x	113.00	5650
247 135	.....	50.00	x	113.00	5650
247 136	.....	50.00	x	113.00	5650
247 137	.....	50.00	x	113.00	5650
247 138	.....	50.00	x	111.00	5550
247 139	.....	50.00	x	111.00	5550
247 140	.....	50.00	x	111.00	5550
247 141	.....	50.00	x	111.00	5550
247 142	.....	50.00	x	111.00	5550
247 143	.....	50.00	x	111.00	5550
247 144	.....	50.00	x	109.00	5450
247 145	.....	50.00	x	109.00	5450

No.	
247 146	
247 147	
247 148	
247 149	
247 150	
247 151	
247 152	
247 153	
247 154	
247 155	
247 156	
247 157	
247 158	
247 159	
247 160	
247 161	
247 162	
247 163	
247 164	
247 165	
247 166	
247 167	
247 168	
247 169	
247 170	
247 171	
247 172	
247 173	
247 174	
247 175	
247 176	
247 177	
248	Franç
249	Joseph
250	Willia
251	Do
252	Do
253	Thoma
254	Do
255	Narciss

No.	NOM DU PROPRIÉTAIRE. PROPRIETOR'S NAME.	FRONT. FRONTAGE. PI. PO. FT. INC.		PROFON. DEPTH. PI. PO. FT. INC.	SUPERFICIE. AREA. PIEDS. FEET.
247 146	Joseph Edouard Guilbault.....	50.00	x	109.00	5450
247 147	.....	50.00	x	109.00	5450
247 148	.....	50.00	x	109.00	5450
247 149	.....	50.00	x	109.00	5450
247 150	.....	50.00	x	109.00	5450
247 151	.....	50.00	x	109.00	5450
247 152	.....	50.00	x	108.00	5400
247 153	.....	50.00	x	108.00	5400
247 154	.....	50.00	x	108.00	5400
247 155	.....	50.00	x	108.00	5400
247 156	.....	50.00	x	108.00	5400
247 157	.....	50.00	x	108.00	5400
247 158	.....	50.00	x	108.00	5400
247 159	.....	50.00	x	108.00	5400
247 160	.....	50.00	x	106.00	5300
247 161	.....	50.00	x	106.00	5300
247 162	.....	50.00	x	106.00	5300
247 163	.....	50.00	x	106.00	5300
247 164	.....	50.00	x	106.00	5300
247 165	.....	50.00	x	106.00	5300
247 166	.....	50.00	x	106.00	5300
247 167	.....	50.00	x	104.00	5200
247 168	.....	50.00	x	104.00	5200
247 169	.....	50.00	x	104.00	5200
247 170	.....	50.00	x	104.00	5200
247 171	.....	50.00	x	104.00	5200
247 172	.....	50.00	x	104.00	5200
247 173	.....	50.00	x	104.00	5200
		50.00	x	102.00	5100
247 174	.....	56.00	x	190.00 180.00	10360
247 175	.....			180.00	
247 176	.....	56.00	x	170.00	9800
247 177	.....	10.00	x	150.00	1500
		irreg.			248235

		ARP. PER. PI. ARP. PER. FT.				ARP. PER. PI. ARP. PER. FT.			ARP. PER. PI. ARP. PER. FT.		
248	François Tremens, jr.....	0	7	0	x	15	0	0	10	50	0
249	Joseph Edouard Guilbault	0	8	0	x	2	5	0	2	0	0

		PI. PO. FT. INC.		PI. PO. FT. INC.	PIEDS. FEET.
250	William Henderson.....	60.00	x	431.06	25890
251	Do do	60.00	x	431.06	25890
252	Do do	60.00	x	431.06	25890
253	Thomas William Peel	60.00	x	431.06	25890
254	Do do	60.00	x	431.06	25890

		ARP. PER. PI. ARP. PER. FT.				ARP. PER. PI. ARP. PER. FT.			ARP. PER. PI. ARP. PER. FT.		
255	Narcisse Lajeunesse.....	1	0	0	x	2 3	5 0	0 0	2	75	0

No.	NOM DU PROPRIÉTAIRE. PROPRIETOR'S NAME.	FRONT. FRONTAGE. ARP. PER. PI. ARP. PER. FT.	PROFON. DEPTH. ARP. PER. PI. ARP. PER. FT.	SUPERFICIE. AREA. ARP. PER. PI. ARP. PER. FT.
256	Jean-Baptiste Brunet	1 0 0 x	23 0 0 / 22 5 0 / 22 7 0	22 75 0
257	Henry Mangins, jr.....	0 9 0 x	22 5 0	20 34 0
258	Olivier Gadbois.....	1 9 0 x	3 0 0	
	moins (less) No. 259.			3 70 0
259	Michel Latour.....	1 0 0 x	2 0 0	2 0 0
260	Do do	1 0 0 x	22 5 0 / 22 3 0 / 25 5 0	22 40 0
261	Pierre François Prévost.....	1 0 0 x	25 3 0	25 40 0
262	Alexander M. Foster.....	2 7 9 x	17 0 0	
	de là (from thence)	3 2 0 x	8 3 0 / 8 3 0	73 31 0
263	François Prévost.....	0 7 9 x	8 7 0	6 37 162
264	Jean-Marie Léonard.....	1 2 0 x	6 0 0	7 20 0
265	François-Xavier Legris.....	1 2 0 x	7 5 0	
	moins (less) No 266.			8 50 0
266	Philéas Brunet.....	0 5 0 x	1 0 0	0 50 0
267	Casimir Prévost.....	1 2 0 x	3 0 0 / 2 8 0 / 25 5 0	3 48 0
268	Siméon Gagnon.....	2 0 0 x	25 8 0 / 25 8 0	51 30 0
269	Pierre François Prévost.....	2 0 0 x	27 0 0 / 22 0 0	52 80 0
270	Aldéric Racine.....	2 0 0 x	24 0 0	46 0 0
271	Noël Papineau.....	irreg.	3 0 0	0 24 0
272	Aldéric Racine.....	1 5 0 x	3 5 0	
	moins (less) No. 271.			4 39 162
273	Olivier Racine.....	0 5 0 x	3 5 0 / 5 8 0	
	moins (less) No. 274.			1 82 162
274	Maxime Tremens.....	0 2 9 x	2 0 0	0 50 0
275	François Jubinville dit Berthiaume.....	2 0 0 x	29 0 0 / 30 0 0	59 0 0

SUBDIVISION D'UNE PARTIE DU LOT No. 275.

SUBDIVISION OF PART OF LOT No. 275.

			PI. FT.	PO. ING.	PI. FT	PO. ING.	PIEDS. FEET.
275	1	William Oliver Buchanan (*)..		irreg.			15578
275	2	....		"			17437
275	3	....		"			14994
275	4	....		"			14626

(*) Mesure anglaise.
(*) English measure.

No.		NOM DU PROPRIÉTAIRE. PROPRIETOR'S NAME.	FRONT. FRONTAGE. PI. PO. FT. INC.	PROFON. DEPTH. PI. PO. FT. INC.	SUPERFICIE. AREA. PIEDS. FEET.	SUPERFICIE. AREA. ARP. PER. PI. ARP. PER. FT.
275	5	William Oliver Buchanan.....				
275	6	.....	irreg.		9730	
275	7	.....	"		17680	
275	8	.....	"		27675	
275	9	.....	"		30480	
275	10	.....	"		270	
275	11	.....	"		6390	
275	12	.....	"		16905	
275	13	.....	"		8466	
275	14	.....	"		10799	
275	15	.....	"		1618	
275	16	.....	"		11627	
275	17	.....	"		12390	
275	18	.....	"		14946	
275	18A	.....	"		16065	
275	19	.....	"		6375	
275	20	.....	"		63877	
275	21	.....	"		27375	
275	22	.....	"		189	
275	23	.....	"		61239	
275	24	.....	"		11664	
275	24A	.....	"		48507	
275	25	.....	"		1554	
275	26	.....	"		28290	
275	27	.....	"		69020	
275	28	.....	200.00	x 456.00	91200	
275	29	.....	200.00	x 456.00	91200	
275	30	.....	200.00	x 456.00	91200	
			2.00	x 630.00	1260	
276		Jessie Crerar, ép. de (wife of) John McWillie.....	2 7 9	x 2 5 0	6	87 162
277		Antoine Bleignier dit Jarry.....	2 7 9	x 27 5 0 28 8 0	77	41 81

SUBDIVISION D'UNE PARTIE DU LOT No. 277.

SUBDIVISION OF PART OF LOT No. 277.

			FRONT. FRONTAGE. PI. PO. FT. INC.	PROFON. DEPTH. PI. PO. FT. INC.	SUPERFICIE. AREA. PIEDS. FEET.
277	1	William Oliver Buchanan (*).			
277	2	.....	irreg.		21388
277	3	.....	"		24344
277	4	.....	"		23051
277	5	.....	"		20592
277	6	.....	"		21033
					21388

(*) Mesure Anglaise.
(*) English Measure.

No.		NOM DU PROPRIÉTAIRE. PROPRIETOR'S NAME.	FRONT. FRONTAGE. PI. PO. FT. INC.		PROFON. DEPTH. PI. PO. FT. INC.		SUPERFICIE. AREA. PIEDS. FEET.
277	7	William Oliver Buchanan.....			irreg.		4465
277	8	.....			"		23630
277	9	.....			"		12376
277	10	.....			"		20982
277	11	.....			"		15465
277	12	.....	100.00	x	136.00		13600
277	13	.....	100.00	x	151.00		15100
277	14	.....			irreg.		18096
277	15	.....			"		11734
277	16	.....	100.00	x	143.00		14300
277	17	.....	100.00	x	115.00		11500
277	18	.....			irreg.		7064
277	19	.....			" triang.		342
277	20	.....			"		9882
277	21	.....			" "		3327
277	22	.....			" "		18222
277	23	.....			"		49923
277	24	.....			"		81576
277	25	.....			"		39872
277	26	.....			"		80661
277	27	.....	60.00	x	1830.00		109800
277	28	.....	irreg.		triang.		10428
277	29	.....	200.00	x	459.00		91800
277	30	.....	200.00	x	70.00		14000
277	31	.....	200.00	x	69.00		13800
277	32	.....	200.00	x	460.00		92000
277	33	.....	200.00	x	460.00		92000
277	34	.....	200.00	x	67.00		13400
277	35	.....	200.00	x	66.00		13200
277	36	.....	200.00	x	459.00		91800
277	37	.....	200.00	x	459.00		91800
277	38	.....	200.00	x	67.00		13400
277	39	.....	200.00	x	67.00		13400
277	40	.....	200.00	x	458.00		91600
277	41	.....	2.00	x	2092.00		4184

			ARP.	PER.	PI. FT.		ARP.	PER.	PI. FT.	ARP.	PER.	PI. FT.
278	George Alfred Danglar.....		2	7	9	x	31 3 0 32 8 0 32 8 0			88	13	243
279	Philéas Prévost.....		1	2	9	x	34 0 0			41	75	0
280	Marguerite Richard, Ve. de (widow of) Julien Prévost.....		1	0	0	x	29 8 0 30 0 0			29	90	0
281	Elizée Racine.....		1	5	0	x	0 7 9			1	12	162
282	Les Commissaires d'Ecole de la Paroisse du Sault au Récollet.....		0	3	9	x	0 7 9			0	26	81
283	Zotique Bérard.....		0	2	0	x	0 7 9			0	15	0
284	Clémence Picard, ép. de (wife of) Joseph Desjardins.....		0	2	0	x	0 7 9			0	15	0
285	George Perry.....				irreg.		triang.			0	37	162

No.	NOM DU PROPRIÉTAIRE. PROPRIETOR'S NAME.	FRONT. FRONTAGE. ARP. PER. PI. ARP. PER. FT.	PROFON. DEPTH. ARP. PER. PI. ARP. PER. FT.	SUPERFICIE. AREA. ARP. PER. PI. ARP. PER. FT.
286	George Perry.....	irreg.	triang.	3 0 0
287	Jean-Baptiste Picard.....	0 7 9 x	38 5 0 39 0 0	29 6 81
288	Cyrille Picard.....		39 0 0	
289	Guillaume Picard.....	0 7 9 x	39 3 0	29 36 81
290	Eugène Picard	0 7 9 x	39 3 0	29 47 162
291	Régis Gagnon, sr.....	0 7 9 x	39 3 0	29 47 162
	moins (less) No. 292.	0 9 0 x	36 3 0 36 8 0	
				32 29 162

SUBDIVISION D'UNE PARTIE DU LOT No. 291.

SUBDIVISION OF PART OF LOT No. 291.

			PI. PO. FT. INC.		PI. PO. FT. INC.	PIEDS. FEET.
291	1	John L. Cassidy, Adolphe Roy & Pierre Frigon (*).....	50.00	x	100.00 135 11 135.11 171.10	5898
291	2	.....	50.00	x	100.00	7694
291	3	.....	50.00	x	100.00	5000
291	4	.....	50.00	x	100.00	5000
291	5	.....	50.00	x	100.00	5000
291	6	.....	50.00	x	100.00	5000
291	7	.....	50.00	x	100.00	5000
291	8	.....	50.00	x	100.00	5000
291	9	.....	50.00	x	100.00	5000
291	10	.....	50.00	x	100.00	5000
291	11	.....	50.00	x	100.00	5000
291	12	.....	50.00	x	100.00	5000
291	13	.....	irreg.			19545
291	14	.....	“			10525
291	15	.....	50.00	x	135.00 134.09	6744
291	16	.....	50.00	x	134.09 134.06	6731
291	17	.....	50.00	x	134.06 134.03	6719
291	18	.....	50.00	x	134.03 134.02	6710
291	19	.....	50.00	x	134.02 134.00	6704
291	19A	.....	irreg.			13694
291	20	.....	“		triang.	500
291	21	.....	“		“	7920
291	22	.....	“		“	22480
291	23	.....	“		“	19100
291	24	.....	50 00	x	100.00	5000
			50 00	x	100.00	5000

(*) Mesure anglaise.
(*) English measure.

No.		NOM DU PROPRIÉTAIRE. PROPRIETOR'S NAME.	FRONT. FRONTAGE. PI. PO. FT. INC.		PROFON. DEPTH. PI. PO. FT. INC.	SUPERFICIE. AREA. PIEDS. FEET.
291	25	John L. Cassidy, Adolphe Roy & Pierre Frigon.....	50.00	x	100.00	5000
291	26	.....	50.00	x	100.00	5000
291	27	.....	50.00	x	100.00	5000
291	28	.....	50.00	x	100.00	5000
291	29	.....	50.00	x	198.00 / 336.00 / 265.00	13350
291	30	.....	50.00	x	324.00 / 341.00	14725
291	31	.....	50.00	x	148.00 / 133.09	12225
291	32	.....	50.00	x	133.06 / 133.06	6681
291	33	.....	50.00	x	133.03 / 133.03	6669
291	34	.....	50.00	x	133.00 / 133.00	6656
291	35	.....	50.00	x	132.09 / 132.09	6644
291	36	.....	50.00	x	132.06 / 132.06	6631
291	37	.....	50.00	x	132.03	6619
291	38	.....	irreg.			20650
291	39	.....	"			27560
291	40	.....	"		triang.	2146
291	41	.....	50.00	x	179.00 / 184.00	9075
291	42	.....	irreg.			4000
291	43	.....	50.00	x	21.00 / 16.00	925
291	44	.....	65.00	x	100.00	6500
291	45	.....	50.00	x	100.00	5000
291	46	.....	50.00	x	100.00	5000
291	47	.....	50.00	x	100.00	5000
291	48	.....	50.00	x	100.00	5000
291	49	.....	50.00	x	100.00	5000
291	50	.....	50.00	x	100.00	5000
291	51	.....	50.00	x	100.00	5000
291	52	.....	50.00	x	100.00	5000
291	53	.....	50.00	x	100.00	5000
291	54	.....	50.00	x	100.00	5000
291	55	.....	50.00	x	100.00	5000
291	56	.....	50.00	x	100.00	5000
291	57	.....	50.00	x	100.00	5000
291	58	.....	50.00	x	100.00	5000
291	59	.....	50.00	x	100.00	5000
291	60	.....	50.00	x	100.00	5000
291	61	.....	50.00	x	100.00	5000
291	62	.....	65.00	x	100.00	6500
291	63	.....	irreg.			48150
291	64	.....	"		triang	850

No.		NOM DU PROPRIÉTAIRE. PROPRIETOR'S NAME.	FRONT. FRONTAGE. PI. PO. FT. ING.		PROFON. DEPTH. PI. PO. F. ING.	SUPERFICIE. AREA. PIEDS. FEET.
291	65	John L. Cassidy, Adolphe Roy & Pierre Frigon.....			44.00 }	
			116.00	x	44.00 }	4524
291	66	....			44.00 }	
			50.00	x	47.00 }	2275
291	67	.....			47.00 }	
			50.00	x	49.00 }	2400
291	68	....			49 00 }	
			50.00	x	51.00 }	2500
291	69	.....			51.00 }	
			50.00	x	54.00 }	2625
291	70	....			54.00 }	
			50.00	x	55.00 }	2725
291	71	.....			55.00 }	
			50 00	x	56.00 }	2775
291	72	....			56.00 }	
			50.00	x	55.00 }	2775
291	73	....			55.00 }	
			50.00	x	53.00 }	2700
291	74	....			53.00 }	
			50.00	x	50.00 }	2575
291	75	....			50.00 }	
			50.00	x	44.00 }	2350
291	76	....			44.00 }	
291	77	....	50.00	x	38.00 }	2050
291	78	....	irreg.		triang.	4085
291	79	....	"		"	79120
291	80	....	"		"	3328
			"		"	20868
291	81	....			133.00 }	
291	82	....	50.00	x	126.00 }	6475
			irreg.			4075
291	83	....			74.00 }	
291	84	....	50.00	x	80.00 }	3850
291	85	....	50.00	x	100.00	5000
291	86	....	50.00	x	100 00	5000
291	87	....	irreg.			31700
291	88	....	"			44880
			"		triang.	5922
291	89	....			47.00 }	
			50.00	x	56.00 }	2575
291	90	....			56.00 }	
			50.00	x	65.00 }	3025
291	91	....			65.00 }	
			50.00	x	74.00 }	3475
291	92	....			74.00 }	
			50.00	x	83.00 }	3925
291	93	....			83.00 }	
291	94	....	50.00	x	92.00 }	4375
291	95	....	irreg.			4840
291	96	....	50.00	x	100.00	5000
			50 00	x	100,00	5000

No.	NOM DU PROPRIÉTAIRE. PROPRIETOR'S NAME.	FRONT. FRONTAGE. PI. PO. FT. INC.		PROFON. DEPTH. PI. PO. FT. INC.	SUPERFICIE. AREA. MEDS. FEET.
291 97	John L. Cassidy, Adolphe Roy & Pierre Frigon.....	50.00	x	100.00	5000
291 98	.....	50.00	x	100.00	5000
291 99	.....	50.00	x	100.00	5000
291 100	.....	50.00	x	100.00	5000
291 101	.....	50.00	x	100.00	5000
291 102	.....	50.00	x	100.00	5000
291 103	.....	50.00	x	100.00	5000
291 104	.....	50.00	x	100.00	5000
291 105	.....	50.00	x	100.00	5000
291 106	.....	50.00	x	100.00	5000
291 107	.....	50.00	x	100.00	5000
291 108	.....	50.00	x	100.00	5000
291 109	.....	50.00	x	100.00	5000
291 110	.....	50.00	x	100.00	5000
291 111	.....	50.00	x	100.00	5000
291 112	.....	50.00	x	100.00	5000
291 113	.....	50.00	x	100.00	5000
291 114	.....	50.00	x	100.00	5000
291 115	.....	50.00	x	100.00	5000
291 116	.....	50.00	x	100.00	5000
291 117	.....	50.00	x	100.00	5000
291 118	.....	50.00	x	100.00	5000
291 119	.....	50.00	x	100.00	5000
291 120	.....	50.00	x	100.00	5000
291 121	.....	50.00	x	100.00	5000
291 122	.....	50.00	x	100.00	5000
291 123	.....	50.00	x	100.00	5000
291 124	.....	50.00	x	100.00	5000
291 125	.....	50.00	x	100.00	5000
291 126	.....	50.00	x	100.00	5000
291 127	.....	50.00	x	100.00	5000
291 128	.....	50.00	x	100.00	5000
291 129	.....	50.00	x	100.00	5000
291 130	.....	50.00	x	100.00	5000
291 131	.....	50.00	x	100.00	5000
291 132	.....	50.00	x	100.00	5000
291 133	.....	50.00	x	100.00	5000
291 134	.....	50.00	x	100.00	5000
291 135	.....	50.00	x	100.00	5000
291 136	.....	50.00	x	100.00	5000
291 137	.....	irreg : triang : 50.00	x	283.00 / 2602.00	1833 / 14150
291 138	.....	50.00	x	2879.00	137025
291 138A	.....	irreg : triang : 203.00	x	80.00 / 118.00	7495 / 20097
291 139	.....	irreg :			23204
291 140	.....	50.00	x	94.00	4700
291 141	.....	50.00	x	94.00	4700
291 142	.....	50.00	x	93.06	4675
291 143	.....	50.00	x	93.06	4675
291 144	.....				

No	NOM DU PROPRIÉTAIRE. PROPRIETOR'S NAME	FRONT. FRONTAGE. Pi. Po. Ft. Inc.		PROFON. DEPTH. Pi. Po. Ft. Inc.	SUPERFICIE. AREA. PIEDS. FEET.
291 145	John L. Cassidy, Adolphe Roy & Pierre Frigon	50.00	x	93.06	4675
291 146		50.00	x	93.06	4675
291 147		50.00	x	93.06	4675
291 148		50.00	x	93.06	4675
291 149		50.00	x	93.06	4675
291 150		50.00	x	93.00	4650
291 151		50.00		93.00	4650
291 152		50.00		93.00	4650
291 153		50.00	x	93.00	4650
291 154		50.00	x	93.00	4650
291 155		50.00	x	93.00	4650
291 156		50.00	x	92.06	4625
291 157		50.00	x	92.06	4625
291 158		50.00	x	92.06	4625
291 159		50.00	x	92.06	4625
291 160		50.00	x	92.06	4625
291 161		50.00	x	92.06	4625
291 162		50.00	x	92.00	4600
291 163		50.00	x	92.00	4600
291 164		50.00	x	92.00	4600
291 165		50.00	x	92.00	4600
291 166		50.00	x	92.00	4600
291 167		50.00	x	92.00	4600
291 168		50.00	x	91.06	4575
291 169		50.00	x	91.06	4575
291 170		50.00	x	91.06	4575
291 171		50.00	x	91.06	4575
291 172		50.00	x	91.06	4575
291 173		50.00	x	91.06	4575
291 174		50.00	x	91.00	4550
291 175		50.00	x	91.00	4550
291 176		50.00	x	91.00	4550
291 177		50.00	x	91.00	4550
291 178		50.00	x	91.00	4550
291 179		50.00	x	91.00	4550
291 180		50.00	x	90.06	4525
291 181		50.00	x	90.06	4525
291 182		50.00	x	90.06	4525
291 183		50.00	x	90.06	4525
291 184		50.00	x	90.06	4525
291 185		50.00	x	90.06	4525
291 186		50.00	x	90.00	4500
291 187		50.00	x	90.00	4500
291 188		50.00	x	90.00	4500
291 189		50.00	x	90.00	4500
291 190		50.00	x	90.00	4500
291 191		50.00	x	90.00	4500
291 192		50.00	x	89.06	4475
291 193		50.00	x	89.06	4475
291 194		50.00	x	47.00	2350
291 195		50.00	x	47.00	2350
291 196		50.00	x	47.00	2350
		50.00	x	47.00	2350

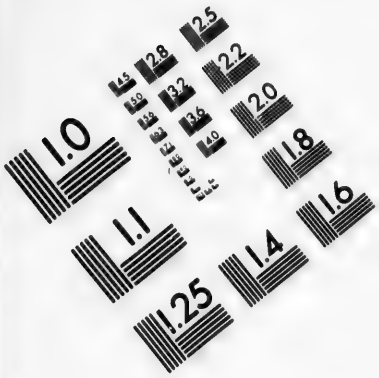

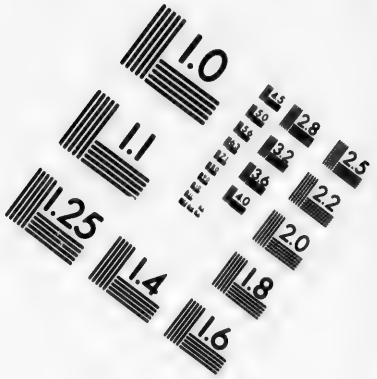

IMAGE EVALUATION TEST TARGET (MT-3)

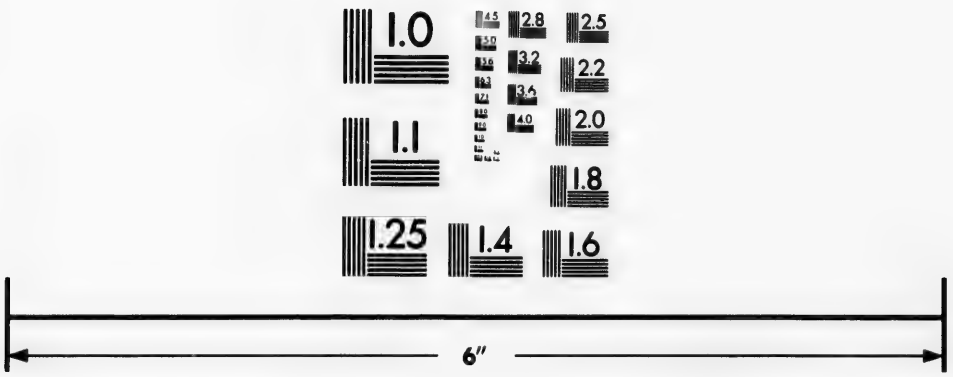

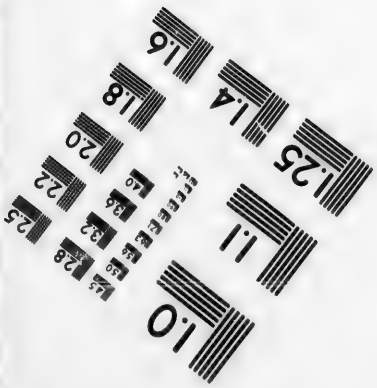

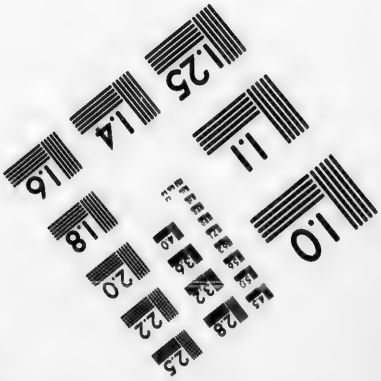

Photographic Sciences Corporation

23 WEST MAIN STREET
WEBSTER, N.Y. 14580
(716) 872-4503

No.	NOM DU PROPRIÉTAIRE. PROPRIETOR'S NAME.	FRONT. FRONTAGE. ARP. PER. PI. ARP. PER. FT.	PROFON. DEPTH. ARP. PER. PI. ARP. PER. FT.	SUPERFICIE. AREA. ARP. PER. PI. ARP. PER. FT.
292	Gédéon Picard	0 3 0 x	2 0 0	0 60 0
293	Régis Gagnon, fils de J.-Bte. (son of J.-Bte.)	0 2 12 x	3 1 2	0 83 19
294	Régis Gagnon, sr	0 7 4 x	3 1 2 3 0 10 3 0 10	2 22 191
295	Gédéon Picard	0 2 4 x	2 8 16	0 65 314
296	Gardien Ménard	0 1 7 x	1 0 0 1 2 9	
	de là (from thence)	0 8 0 x	1 8 16	1 39 162
297	Agnès Picard, Ve de (widow of) Charles Parent	0 4 2 x	1 0 0	0 41 32
298	Séraphin Gagnon	0 2 9 x	1 0 0 36 8 0	0 25 0
299	Gardien Ménard moins (less) No. 300.	1 0 0 x	37 0 0	36 61 33
300	Eugène Picard	0 5 0 x	0 5 14 37 0 0	0 28 291
301	François Jubinville dit Berthiaume	1 0 0 x	38 0 0 2 2 12	37 50 0
302	Joseph Gagnon	0 5 0 x	1 9 13 1 9 13	1 6 81
303	François Jubinville dit Berthiaume	0 4 12 x	1 8 0	0 88 6
304	Zéphirin Racine	0 3 6 x	1 8 0 1 8 0	0 59 304
305	Séraphin Gagnon	0 2 12 x	1 7 13	0 47 210
306	Régis Gagnon	0 6 0 0 7 9 x	9 0 0	6 7 162
307	Clémence Picard, ép. de (wife of) Joseph Desjardins	0 7 9 0 9 0 x	8 0 0	6 60 0
308	Léon Leduc	0 9 0 1 4 0 x 1 4 0	20 0 0	23 0 0
309	Toussaint Beaulieu	1 0 0 x	13 5 0	16 20 0
310	Agnès Picard, Ve de (widow of) Charles Parent	1 0 0 0 7 9 x 0 7 9	11 0 0	9 62 162
311	Séraphin Gagnon	0 6 0 x 0 6 0	6 0 0	4 11 0
312	Cyrille St. Jean	0 5 0 x 0 5 0	2 0 0	1 10 0
313	Alfred Racine moins (less) No. 314.	0 3 9 x	5 0 0	2 3 201
314	Israël Racine	0 2 4 x	0 4 0	0 8 285
315	Cyrille St. Jean	0 1 14 0 1 2 x	0 1 12 1 7 14	0 2 140
316	François St. Jean moins (less) No. 315	0 2 9 x	1 8 6 1 8 6	0 42 312
317	Ferdinand St. Jean	0 2 4 x	1 8 16	0 46 168

No.	Nom du propriétaire. Proprietor's name.	Front. Frontage. Arp. Per. Pi. Arp. Per. Ft.	Profon. Depth. Arp. Per. Pi. Arp. Per. Ft.	Superficie. Area. Arp. Per. Pi. Arp. Per. Ft.
318	Régis Gagnon.....	0 7 9 x	1 5 0	1 12 162

Subdivision du lot No. 318.

Subdivision of lot No. 318.

			Pi. Po. Ft. Inc.		Pi. Po. Ft. Inc.	Pieds. Feet.
318	1	John L. Cassidy, Adolphe Roy & Pierre Frigon, (*).	30.00 24.00	x	131.00	3537
318	2	.....	50.00	x	100.00 132.06	5812
318	3	.....	50.00	x	134.02 110.08	6121
318	4	.....	58.00	x	100.08 137.09	6914
318	5	.....			142.03	
318	6	.....	58.00	x	115.08	7480
				irreg.		1138
318	7	.....			277.05	
318	8	.....	50.00	x	282.03	13992
318	9	.....		irreg.		203
318	10	.....		"		1650
				"		4420

		Arp. Per. Pi. Arp. Per. Ft.	Arp. Per. Pi. Arp. Per. Ft.	Arp. Per. Pi. Arp. Per. Ft.
319	Pierre Gagnon.....	0 4 13 x	1 7 14 1 8 16	0 81 255

Subdivision du lot No. 319.

Subdivision of lot No. 319.

			Pi. Po. Ft. Inc.		Pi. Po. Ft. Inc.	Pieds. Feet.
319	1	John L. Cassidy, Adolphe Roy & Pierre Frigon, (*).....	17.06 30.00	x	128.00	3040
319	2	.....		irreg.		6665
319	3	.....		"		5640
319	4	.....		"		6335
319	5	.....		"		7635
319	6	.....		"		433

		Arp. Per. Pi. Arp. Per. Ft.	Arp. Per. Pi. Arp. Per. Ft.	Arp. Per. Pi. Arp. Per. Ft.
320	Delphine Picard, Ve. de (widow of) Onésime Gagnon.....	0 4 10 x 0 3 11 x	1 7 4	0 70 84

(*) Mesure anglaise.

(*) English measure.

No.	NOM DU PROPRIÉTAIRE. PROPRIETOR'S NAME.	FRONT. FRONTAGE. ARP. PER. PI. ARP. PER. FT.		PROFON. DEPTH. ARP. PER. PI. ARP. PER. FT.	SUPERFICIE. AREA. ARP. PER. PI ARP. PER. FT.
321	Joseph Prévost.....	0 7 4	x	1 6 12 / 1 5 0	1 14 94
322	Joseph Boileau....	0 6 12	x	1 5 0 / 2 2 9	1 25 19
323	Régis Gagnon.....	3 5 0 / 6 5 0	x	18 0 0	90 0 0

SUBDIVISION D'UNE PARTIE DU LOT No. 323.

SUBDIVISION OF PART OF LOT No. 323.

			PI. PO. FT. INC.		PI. PO. FT. INC.	PIEDS. FEET.
323	1	John L. Cassidy, Adolphe Roy & Pierre Frigon. (*).....	50.00	x	114.02 / 131.08 / 131.08	6146
323	2	.....	58.00	x	158.02	8405
323	3	.....	60.00	x	108.00	6480
323	4	.....	60.00	x	108.00	6480
323	5	.....	60.00	x	108.00	6480
323	6	.....	60.00	x	108.00	6480
323	7	.....	60.00	x	108.00	6480
323	8	.....	60.00	x	108.00	6480
323	9	.....	60.00	x	108.00	6480
323	10	.....	60.00	x	108.00	6480
323	11	.....	60.00	x	108.00	6480
323	12	.....	60.00	x	108	6480
323	13	.....	60.00	x	10	6480
323	14	.....	60.00	x	108.00	6480
323	15	.....	60.00	x	108.00	6480
323	16	.....	60.00	x	108.00	6480
323	17	.....	60.00	x	108.00	6480
323	18	.....	60.00	x	108.00	6480
323	19	.....	60.00	x	1118.00 / 1146.06	67935
323	20	.....			irreg.	9560
323	21	.....	90.00	x	56.10 / 64.04	5453
323	22	.....			irreg.	6368
323	23	.....	60.00	x	108.00	6480
323	24	.....	60.00	x	108.00	6480
323	25	.....	60.00	x	108.00	6480
323	26	.....	60.00	x	108.00	6480
323	27	.....	60.00	x	108.00	6480
323	28	.....	60.00	x	108.00	6480
323	29	.....	60.00	x	108.00	6480
323	30	.....	60.00	x	108.00	6480
323	31	.....	60.00	x	108.00	6480
323	32	.....	60.00	x	108.00	6480

(*) Les mesures de cette subdivision sont anglaises.
(*) The measures of this subdivision are english.

No.		NOM DU PROPRIÉTAIRE. PROPRIETOR'S NAME.	FRONT. FRONTAGE. PI. PO. FT. INC.		PROFON. DEPTH. PI. PO. FT. INC.	SUPERFICIE. AREA. PIEDS. FEET.
323	33	John L. Cassidy, Adolphe Roy & Pierre Frigon.....	60.00	x	108.00	6480
323	34	.....	60.00	x	108.00	6480
323	35	.....	60.00	x	108.00	6480
323	36	.....		irreg.		10941
323	37	.....	100.00	x	79.07 71.02	7537
323	38	.....	100.00	x	71.02 62.10	6700
323	39	.....		irreg.		8031
323	40	.....	60.00	x	108.00	6480
323	41	.....	60.00	x	108.00	6480
323	42	.....	60.00	x	108.00	6480
323	43	.....	60.00	x	108.00	6480
323	44	.....	60.00	x	108.00	6480
323	45	.....	60.00	x	108.00	6480
323	46	.....	60.00	x	108.00	6480
323	47	.....	60.00	x	108.00	6480
323	48	.....	60.00	x	108.00	6480
323	49	.....	60.00	x	108.00	6480
323	50	.....	60.00	x	108.00	6480
323	51	.....	60.00	x	108.00	6480
323	52	.....	60.00	x	108.00	6480
323	53	.....	60.00	x	1113.01 835.08	58462
323	54	.....	irreg.		triang.	890
323	55	.....	127.00	x	20.00 48.04	4339
323	56	.....	60.00	x	48.04 62.00	3310
323	57	.....	60.00	x	62.00 75.05	4122
323	58	.....	60.00	x	75.05 89.00	4932
323	59	.....	60.00	x	89.00 102.06	5745
323	60	.....	60.00	x	102.06 116.00	6555
323	61	.....	60.00	x	116.00 129.07	7367
323	62	.....	60.00	x	129.07 143.02	8182
323	63	.....	60.00	x	143.02 156.08	8995
323	64	.....	60.00	x	156.08 170.03	9802
323	65	.....	60.00	x	170.03 183.09	10620
323	66	.....	60.00	x	1214.09 1227.05	73265
323	67	.....	70.00	x	147.05 153.08	10538

No.		NOM DU PROPRIÉTAIRE. PROPRIETOR'S NAME.	FRONT. FRONTAGE. PI. PO. FT. INC.		PROFON. DEPTH. PI. PO. FT. INC.	SUPERFICIE. AREA. PIEDS. FEET.
323	68	John L. Cassidy, Adolphe Roy & Pierre Frigon	63.00 57.04	x	153.08 127.03	9245
323	69		60.00	x	124.09 124.09	7560
323	70		60.00	x	122.03 122.03	7410
323	71		60.00	x	119.10 119.10	7262
323	72		60.00	x	117.03	7112
323	73		60.00	x	108.00	6480
323	74		60.00	x	108.00	6480
323	75		60.00	x	108.00	6480
323	76		60.00	x	108.00	6480
323	77		60.00	x	108.00	6480
323	78		60.00	x	108.00	6480
323	79		60.00	x	108.00	6480
323	80		60.00	x	108.00	6480
323	81		60.00	x	108.00	6480
323	82		60.00	x	108.00	6480
323	83		60.00	x	108.00	6480
323	84		60.00	x	108.00	6480
323	85		60.00	x	108.00	6480
323	86		60.00	x	108.00	6480
323	86A		irreg.		triang.	524
323	87		60.00	x	104.09 102.03 102.03	6210
323	88		60.00	x	99.10 99.10	6062
323	89		60.00	x	97.04 97.04	5915
323	90		60.00	x	94.10 94.10	5765
323	91		60.00	x	92.04 92.04	5615
323	92		60.00	x	89.10 89.10	5465
323	93		60.00	x	87.03 87.03	5312
323	94		60.00	x	84.09 84.09	5166
323	95		60.00	x	82.03 82.03	5010
323	96		60.00	x	79.10 79.10	4862
323	97		60.00	x	77.04 77.04	4715
323	98		60.00	x	74.10 74.10	4566
323	99		60.00	x	72.03	4413

No.

323 100
323 101
323 102
323 103
323 104
323 105
323 106
323 107
323 108
323 109
323 110
323 111
323 112
323 113
323 114
323 115
323 116
323 117
323 118
323 119
323 120
323 121
323 122
323 123
323 124
323 125
323 126
323 127
323 128
323 129
323 130
323 131
323 132
323 133
323 134
323 135
323 136
323 137
323 138
323 139
323 140
323 141
323 142
323 143
323 144
323 145
323 146
323 147

No.	NOM DU PROPRIÉTAIRE. PROPRIETOR'S NAME.	FRONT FRONTAGE. PI. PO FT. INC		PROFON. DEPTH. PI. PO FT INC.	SUPERFICIE. AREA. PIEDS. FEET.
323 100	John L. Cassidy, Adolphe Roy & Pierre Frigon.....			72.03	
		60.00	x	69.10	4262
				482.09	
323 101	.....	50.00	x	491.07	24358
323 102	.....	50.00	x	384.00	19200
323 103	.....	60.00	x	108.00	6480
323 104	.....	60.00	x	108.00	6480
323 105	.....	60.00	x	108.00	6480
323 106	.....	60.00	x	108.00	6480
323 107	.....	60.00	x	108.00	6480
323 108	.....	60.00	x	108.00	6480
323 109	.....	60.00	x	108.00	6480
323 110	.....	60.00	x	108.00	6480
323 111	.....	47.10	x	108.00	5166
323 112	.....	47.10	x	108.00	5166
323 113	.....	47.10	x	108.00	5166
323 114	.....	60.00	x	108.00	6480
323 115	.....	60.00	x	108.00	6480
323 116	.....	60.00	x	108.00	6480
323 117	.....	60.00	x	108.00	6480
323 118	.....	60.00	x	801.00	48060
323 119	.....	60.00	x	108.00	6480
323 120	.....	60.00	x	108.00	6480
323 121	.....	60.00	x	108.00	6480
323 122	.....	60.00	x	108.00	6480
323 123	.....	60.00	x	108.00	6480
323 124	.....	60.00	x	108.00	6480
323 125	.....	60.00	x	108.00	6480
323 126	.....	47.10	x	108.00	5166
323 127	.....	47.10	x	108.00	5166
323 128	.....	47.10	x	108.00	5166
323 129	.....	60.00	x	108.00	6480
323 130	.....	60.00	x	108.00	6480
323 131	.....	60.00	x	108.00	6480
323 132	.....	60.00	x	108.00	6480
323 133	.....	60.00	x	108.00	6480
323 134	.....	60.00	x	108.00	6480
323 135	.....	60.00	x	108.00	6480
323 136	.....	60.00	x	108.00	6480
323 137	.....	60.00	x	108.00	6480
323 138	.....	60.00	x	108.00	6480
323 139	.....	47.10	x	108.00	5166
323 140	.....	47.10	x	108.00	5166
323 141	.....	47.10	x	108.00	5166
323 142	.....	60.00	x	108.00	6480
323 143	.....	60.00	x	108.00	6480
323 144	.....	60.00	x	108.00	6480
323 145	.....	60.00	x	108.00	6480
				801 00	
323 146	.....	60.00	x	803.01	48122
323 147	.....	irreg ; triang :			840

No	NOM DU PROPRIÉTAIRE. PROPRIETOR'S NAME.	FRONT. FRONTAGE. PI. PO. FT. INC.		PROFON. DEPTH. PI. PO. FT. INC.	SUPERFICIE. AREA. PIEDS. FEET.
323 148	John L. Cassidy, Adolphe Roy & Pierre Frigon.....	156.00	x	20.00 55.00 55.00	5850
323 149	.....	100.00	x	77.08 77.08	6633
323 150	.....	80.00	x	95.09 425.00	6937
323 151	.....	60.00	x	689.06 87.02	33435
323 152	.....	62.00	x	101.02	5838
323 153	.....	irreg :			6372
323 154	.....	60.00	x	108.00	6480
323 155	.....	60.00	x	108.00	6480
323 156	.....	60.00	x	108.00	6480
323 157	.....	60.00	x	108.00	6480
323 158	.....	60.00	x	108.00	6480
323 159	.....	60.00	x	108.00	6480
323 160	.....	60.00	x	108.00	6480
323 161	.....	60.00	x	108.00	6480
323 162	.....	60.00	x	108.00	6480
323 163	.....	60.00	x	108.00	6480
323 164	.....	62.00	x	108.00	6696
323 165	.....	62.00	x	108.00	6696
323 166	.....	60.00	x	108.00	6480
323 167	.....	60.00	x	108.00	6480
323 168	.....	60.00	x	108.00	6480
323 169	.....	60.00	x	108.00	6480
323 170	.....	60.00	x	108.00	6480
323 171	.....	60.00	x	108.00	6480
323 172	.....	60.00	x	108.00	6480
323 173	.....	60.00	x	108.00	6480
323 174	.....	60.00	x	108.00	6480
323 175	.....	60.00	x	108.00	6480
323 176	.....	60.00	x	108.00	6480
323 177	.....	62.00	x	108.00	6696
323 178	.....	60.00	x	784.00	47040
323 179	.....	62.00	x	108.00	6696
323 180	.....	60.00	x	108.00	6480
323 181	.....	60.00	x	108.00	6480
323 182	.....	60.00	x	108.00	6480
323 183	.....	60.00	x	108.00	6480
323 184	.....	60.00	x	108.00	6480
323 185	.....	60.00	x	108.00	6480
323 186	.....	60.00	x	108.00	6480
323 187	.....	60.00	x	108.00	6480
323 188	.....	60.00	x	108.00	6480
323 189	.....	60.00	x	108.00	6480
323 190	.....	60.00	x	108.00	6480
323 191	.....	62.00	x	108.00 67.03	6696
323 192	.....	62.00	x	64.08	4090

No.	NOM DU PROPRIÉTAIRE. PROPRIETOR'S NAME.	FRONT. FRONTAGE. Pi. Po. Ft. Inc.		PROFON. DEPTH. Pi. Po. Ft. Inc.	SUPERFICIE. AREA. PIEDS. FEET.
323 193	John L. Cassidy, Adolphe Roy & Pierre Frigon.....	60.00	x	64.08 62.03	3808
323 194	.....	60.00	x	62.03 59.09	3660
323 195	.....	60.00	x	59.09 57.03	3510
323 196	.....	60.00	x	57.03 54.09	3360
323 197	.....	60.00	x	54.09 52.03	3210
323 198	.....	60.00	x	52.03 49.09	3060
323 199	.....	60.00	x	49.09 47.03	2910
323 200	.....	60.00	x	47.03 44.09	2760
323 201	.....	60.00	x	44.09 42.03	2610
323 202	.....	60.00	x	42.03 39.09	2460
323 203	.....	60.00	x	39.09 37.03	2310
323 204	.....	62.00	x	37.03 34.08	2230
323 205	.....			635.07	
323 206	.....	50.00	x	645.08	32031
323 207	.....	50.00	x	384.00	19200
323 208	.....	70 00	x	108.00	7560
323 209	.....	60.00	x	108.00	6480
323 210	.....	60.00	x	108.00	6480
323 211	.....	60.00	x	108.00	6480
323 212	.....	60.00	x	108.00	6480
323 213	.....	60.00	x	108.00	6480
323 214	.....	60.00	x	108.00	6480
323 215	.....	60.00	x	108.00	6480
323 216	.....	60.00	x	108.00	6480
323 217	.....	60.00	x	108.00	6480
323 218	.....	60.00	x	108.00	6480
323 219	.....	60.00	x	108.00	6480
323 220	.....	60.00	x	108.00	6480
323 221	.....	60.00	x	108 00	6480
323 222	.....	60 00	x	108.00	6480
323 223	.....	69.00	x	108.00	7452
323 224	.....	60 00	x	979.00	53740
323 225	.....	70 00	x	108.00	7560
323 226	.....	60.00	x	108.00	6480
323 227	.....	60.00	x	108.00	6480
323 228	.....	60.00	x	108.00	6480
323 229	.....	60.00	x	108.00	6480
323 230	.....	60.00	x	108.00	6480

No.	NOM DU PROPRIÉTAIRE. PROPRIETOR'S NAME.	FRONT. FRONTAGE. PI. PO. FT. INC.		PROFON. DEPTH. PI. PO. FT. INC.	SUPERFICIE. AREA. PIEDS. FEET.
323 231	John L. Cassidy, Adolphe Roy & Pierre Frigon.....	60.00	x	108.00	6480
323 232	.....	60.00	x	108.00	6480
323 233	.....	60.00	x	108.00	6480
323 234	.....	60.00	x	108.00	6480
323 235	.....	60.00	x	108.00	6480
323 236	.....	60.00	x	108.00	6480
323 237	.....	60.00	x	108.00	6480
323 238	.....	60.00	x	108.00	6480
323 239	.....	69.00	x	108.00	7452
323 240	.....	70.00	x	108.00	7560
323 241	.....	60.00	x	108.00	6480
323 242	.....	60.00	x	108.00	6480
323 243	.....	60.00	x	108.00	6480
323 244	.....	60.00	x	108.00	6480
323 245	.....	60.00	x	108.00	6480
323 246	.....	60.00	x	108.00	6480
323 247	.....	60.00	x	108.00	6480
323 248	.....	60.00	x	108.00	6480
323 249	.....	60.00	x	108.00	6480
323 250	.....	60.00	x	108.00	6480
323 251	.....	60.00	x	108.00	6480
323 252	.....	60.00	x	108.00	6480
323 253	.....	60.00	x	108.00	6480
323 254	.....	60.00	x	108.00	6480
323 255	.....	69.00	x	108.00	7452
323 256	.....	50.00	x	384.00	19200
323 257	.....	60.00	x	108.00	6480
323 258	.....	60.00	x	108.00	6480
323 259	.....	60.00	x	108.00	6480
323 260	.....	41.09 25.11	x	108.00 221.09	3654
323 261	.....	60.00	x	230.07	13570
323 262	.....	60.00	x	108.00	6480
323 263	.....	60.00	x	108.00	6480
323 264	.....	60.00	x	108.00	6480
323 265	.....	50.07 66.06	x	108.00	6322
323 266	.....	60.00	x	108.00	6480
323 267	.....	60.00	x	108.00	6480
323 268	.....	60.00	x	108.00	6480
323 269	.....	82.05 66.06	x	108.00 1291.05	8042
323 270	.....	60.00	x	1293.00	77533
323 271	.....	irreg. triang.		56.09	7165
323 272	.....	180.00	x	97.02	13853
323 273	.....	irreg.		492.07	7353
323 274	.....	60.00	x	752.09	37360

No.
323 275
323 276
323 277
323 278
323 279
323 280
323 281
323 282
323 283
323 284
323 285
323 286
323 287
323 288
323 289
323 290
323 291
323 292
323 293
323 294
323 295
323 296
323 297
323 298
323 299
323 300
323 301
323 302
323 303
323 304
323 305
323 306
323 307
323 308
323 309
323 310
323 311
323 312
323 313
323 314

No.	NOM DU PROPRIÉTAIRE. PROPRIETOR'S NAME.	FRONT. FRONTAGE. PI. PO. FT. INC.		PROFON. DEPTH. PI. PO. FT. INC.	SUPERFICIE. AREA. PIEDS. FEET.
323 275	John L. Cassidy, Adolphe Roy & Pierre Frigon.....			107.00 }	
		60 00	x	127.00 }	7020
323 276	....			127.00 }	
		60.00	x	134.02 }	7835
323 277	....			134.02 }	
		60.00	x	147.10 }	8460
323 278	.....			147.10 }	
		54.00	x	159.10 }	8307
323 279	....			159.10 }	
		60.00	x	173.05 }	9997
323 280	....			173.05 }	
		60.00	x	187.00 }	10812
323 281	....			187.00 }	
		60.00	x	200.06 }	11625
323 282	....			200.06 }	
		60.00	x	214.01 }	12437
323 283	.....	irreg.			6470
323 284	....	60.00	x	108.00	6480
323 285	.....	60.00	x	108.00	6480
323 286	.. ..	60 00	x	108.00	6480
323 287	....	60.00	x	108.00	6480
323 288	.....	60.00	x	108.00	6480
323 289	....	60.00	x	108.00	6480
323 290	.....	60.00	x	108.00	6480
323 291	....	60.00	x	108.00	6480
323 292	.....	60.00	x	108.00	6480
323 293	....	60.00	x	108.00	6480
323 294	.....	60 00	x	108.00	6480
323 295	....	60.00	x	108.00	6480
323 296	.....	60.00	x	108.00	6480
323 297	....	60.00	x	108.00	6480
323 298	....	60.00	x	108.00	6480
323 299	.....	60.00	x	108.00	6480
323 300	....	50.00	x	216.00	10800
323 301	....	60.00	x	108.00	6480
323 302	.....	60.00	x	108.00	6480
		60.00	x	108.00	6480
323 303	.....	53.00			
323 304	....	34.10	x	108.00	4743
323 305	.....	60.00	x	108.00	6480
323 306	....	60.00	x	108.00	6480
		60.00	x	108.00	6480
323 307	....	4.00			
		34.10	x	108.00	2097
323 308	.....			1188.00 }	
323 309	....	60.00	x	1171.02 }	70775
323 310	.....	60.00	x	108.00	6480
323 311	....	60.00	x	108.00	6480
323 312	.....	60.00	x	108.00	6480
323 313	.....	54.00	x	108.00	6480
323 314	.....	60.00	x	108.00	5832
		60.00	x	108.00	6480
		60.00	x	108.00	6480

No.	NOM DU PROPRIÉTAIRE. PROPRIETOR'S NAME.	FRONT. FRONTAGE. PI. PO. FT. INC.		PROFON. DEPTH. PI. PO. FT. INC.	SUPERFICIE. AREA. PIEDS. FEET.
323 315	John L. Cassidy, Adolphe Roy & Pierre Frigon.....	60.00	x	108 00	6480
323 316	.....	60.00	x	108.00	6480
323 317	.....	60.00	x	108.00	6480
323 318	.....	60.00	x	108.00	6480
323 319	.....	60.00	x	108.00	6480
323 320	.....	60.00	x	108.00	6480
323 321	.....	60.00	x	108.00	6480
323 322	.....	60.00	x	108 00	6480
323 323	.....	60.00	x	108.00	6480
323 324	.....	60.00	x	108.00	6480
323 325	.....	60.00	x	108.00	6480
323 326	.....	60.00	x	108.00	6480
323 327	.....	60.00	x	108.00	6480
323 328	.....	54.00	x	108.00	5832
323 329	.....	60.00	x	108.00	6480
323 330	.....	60.00	x	108.00	6480
323 331	.....	60.00	x	108.00	6480
323 332	.....	60.00	x	108.00	6480
323 333	.....	60.00	x	108 00	6480
323 334	.....	60.00	x	108.00	6480
323 335	.....	60.00	x	108.00	6480
323 336	.....	60.00	x	108.00	6480
323 337	.....	60.00	x	108.00	6480
323 338	.....	60.00	x	108.00	6480
323 339	.....	60.00	x	108.00	6480
323 340	.....	60.00	x	108.00	6480
323 340A	.....	50.00	x	216.00	10800
323 341	.....	60.00	x	167.02 151.09 151.09	9568
323 342	.....	47.10	x	136.06 136.06	6893
323 343	.....	47.10	x	122.05 122.05	6192
323 344	.....	60.00	x	109.00 1113.00	6442
323 345	.....	60.00	x	1096.08	66290
323 346	.....	60.00	x	108.00	6480
323 347	.....	60.00	x	108.00	6480
323 348	.....	60.00	x	108.00	6480
323 349	.....	54.00	x	108.00	5832
323 350	.....	60.00	x	108.00	6480
323 351	.....	60.00	x	108.00	6480
323 352	.....	60.00	x	108.00	6480
323 353	.....	60.00	x	108.00	6480
323 354	.....	60.00	x	108.00	6480
323 355	.....	60.00	x	108.00	6480
323 356	.....	60.00	x	108.00	6480
323 357	.....	60.00	x	108.00	6480
323 358	.....	60.00	x	108.00	6480
323 359	.....	irreg.			6405

No.	NOM DU PROPRIÉTAIRE. PROPRIETOR'S NAME	FRONT. FRONTAGE. PI. PO. FT. INC.		PROFON. DEPTH. PI. PO. FT. INC.	SUPERFICIE. AREA. PIEDS. FEET.
323 360	John L. Cassidy, Adolphe Roy & Pierre Frigon.....	60.00	x	105.04 103.02	6255
323 361	.....	60.00	x	103 02 100 04	6105
323 361A	....	50.00	x	100.04 98.00	4958
323 362	.....	98.00	x	96.08 75.00	8412
323 363	....	60.00	x	32.06 30.00	1875
323 364	....	60 00	x	30.00 27.06	1725
323 365	....	60.00	x	27·06 25.01	1578
323 366	....	54.00	x	25.01 22.11	1296
323 367	....	60.00	x	22.11 20.04	1298
323 368	....	60.00	x	20.04 17.10	1145
323 369	. ...	60.00	x	17.10 15.04	995
323 370	.....	60.00	x	15.04 12.10	845
323 371	....	60.00	x	12.10 10.04	695
323 372	....	60.00	x	10.04 7.11	547
323 373	....	60.00	x	7.11 5.05	400
323 374	.....			5.05	
323 375	.....	60.00	x	2.11	250
		irreg : triang.			88

		ARP. PER. PI.			ARP. PER. PI.			ARP. PER. PI.
		ARP. PER. FT.			ARP. PER. FT.			ARP. PER. FT.
324	Louis Beignier dit Jarry.....	3 2 9 5 0 0	x	19	0	0	78	37 162
325	Clément Bleigner dit Jarry.....	3 2 9 5 0 0	x	19	0	0	78	37 162
326	Rémi Cousineau.....	0 6 0 2 7 9	x	40	5	9	67	92 40

SUBDIVISION D'UNE PARTIE DU LOT No. 326.

SUBDIVISION OF PART OF LOT No. 326.

		PI. PO. FT. INC.		PI. PO. FT. INC.	PIEDS. FEET.
326 1	John L. Cassidy, Adolphe Roy & Pierre Frigon, (*).....	2.00	x	658.00	1316

(') Mesure anglaise.
(*) English measure.

No.		NOM DU PROPRIÉTAIRE. PROPRIETOR'S NAME.	FRONT. FRONTAGE. PI. PO. FT. INC.		PROFON. DEPTH. PI. PO. FT. INC.	SUPERFICIE. AREA. PIEDS. FEET.
326	1A	John L. Cassidy, Adolphe Roy & Pierre Frigon	irreg.			19320
326	1B		30.00	x	109.00	3270
326	2		58.00	x	123.03 138.00	7576
326	3		50.00	x	138.00 150.00	7200
326	4		60.00	x	108.00	6480
326	5		60.00	x	108.00	6480
326	6		60.00	x	108.00	6480
326	7		60.00	x	108.00	6480
326	8		60.00	x	108.00	6480
326	9		60.00	x	108.00	6480
326	10		54.00	x	120.05 110.02	6226
326	11		54.00	x	110.02 100.00	5675
326	12		11.00	x	156.00	1716
326	13		58.00	x	151.00 161.00	9048
326	14		50.00	x	161.00 171.00	8300
326	15		60.00	x	108.00	6480
326	16		60.00	x	108.00	6480
326	17		60.00	x	108.00	6480
326	18		60.00	x	108.00	6480
326	19		60.00	x	108.00	6480
326	20		60.00	x	108.00	6480
326	21		60.00	x	108.00	6480
326	22		60.00	x	108.00	6480
326	23		60.00	x	108.00	6480
326	24		60.00	x	108.00	6480
326	25		60.00	x	108.00	6480
326	26		60.00	x	108.00	6480
326	27		60.00	x	108.00	6480
326	28		60.00	x	108.00	6480
326	29		60.00	x	108.00	6480
326	30		60.00	x	108.00	6480
326	31		60.00	x	108.00	6480
326	32		60 00	x	108.00	6480
326	33		60.00	x	1224.00 1231.00	73650
326	34		irreg.			960
326	35		60.00	x	3.03 5.09	270
326	36		60.00	x	5 09 8.02	418
326	37		60.00	x	8.02 10 08	5 5
326	38		60.00	x	10.08 13.02	715

No.		NOM DU PROPRIÉTAIRE PROPRIETOR'S NAME.	FRONT. FRONTAGE. PI. PO. FT. INC.		PROFON. DEPTH. PI. PO. FT. INC.	SUPERFICIE. AREA. PIEDS. FEET.
326	39	John L. Cassidy, Adolphe Roy & Pierre Frigon.....			13.02 }	
			60.00	x	15.08 }	865
326	40	.....			15.08 }	
			60.00	x	18.02 }	1015
326	41	....			18.02 }	
			60.00	x	20.09 }	1168
326	42	.....			20.09 }	
			60.00	x	23.03 }	1320
326	43	.....			23.03 }	
			60.00	x	25.09 }	1470
326	44	....			25.09 }	
			60.00	x	28.02 }	1618
326	45	....			28.02 }	
			60.00	x	30.08 }	1765
326	46	....			30.08 }	
			60.00	x	33.02 }	1915
326	47	....			33.02 }	
			60.00	x	35.09 }	2068
326	48	....			35.09 }	
			60.00	x	38.02 }	2218
326	49	.....			196.02 }	
326	50	....	50.00	x	198.09 }	9873
326	51	....	62.00	x	108.00	6696
326	52	.....	60.00	x	108.00	6480
326	53	.....	60.00	x	108.00	6480
326	54	.....	60.00	x	108.00	6480
326	55	.....	60.00	x	108.00	6480
326	56	.....	60.00	x	108.00	6480
326	57	....	60.00	x	108.00	6480
326	58	.....	60.00	x	108.00	6480
326	59	.....	60.00	x	108.00	6480
326	60	....	60.00	x	108.00	6480
326	61	.....	60.00	x	108.00	6480
326	62	....	60.00	x	108.00	6480
326	63	.....	62.00	x	108.00	6696
			60.00	x	984.00	59040
326	64	.....			40.09 }	
			62.00	x	43.04 }	2606
326	65	.....			43.04 }	
			60.00	x	45.09 }	2672
326	66	.....			45.09 }	
			60.00	x	48.03 }	2820
326	67	....			48.03 }	
			60.00	x	50.09 }	2970
326	68	....			50.09 }	
			60.00	x	53.03 }	3120
326	69	.....			53.03 }	
			60.00	x	55.09 }	3270
326	70	....			55.09 }	
			60.00	x	58.03 }	3420

No.		NOM DU PROPRIÉTAIRE. PROPRIETOR'S NAME.	FRONT. FRONTAGE. PI. PO. FT. INC.		PROFON. DEPTH. PI. PO. FT. INC.	SUPERFICIE. AREA. PIEDS. FEET.
326	71	John L. Cassidy, Adolphe Roy & Pierre Frigon.....	60.00	x	58.03 60.09 60.09	3570
326	72	.....	60.00	x	63.03 63.03	3720
326	73	.....	60.00	x	65.09 65.09	3870
326	74	.....	60.00	x	68.03 68.03	4020
326	75	.....	60.00	x	70.09 70.09	4170
326	76	.....	62.00	x	73.04 231.04	4466
326	77	.....	50.00	x	233.06	11620
326	78	.....	60.00	x	108.00	6480
326	79	.....	60.00	x	108.00	6480
326	80	.....	60.00	x	108.00	6480
326	81	.....	60.00	x	108.00	6480
326	82	.....	60.00	x	108.00	6480
326	83	.....	60.00	x	108.00	6480
326	84	.....	60.00	x	108.00	6480
326	85	.....	60.00	x	108.00	6480
326	86	.....	60.00	x	108.00	6480
326	87	.....	60.00	x	108.00	6480
326	88	.....	60.00	x	108.00	6480
326	89	.....	60.00	x	108.00	6480
326	90	.....	60.00	x	108.00	6480
326	91	.....	60.00	x	108.00	6480
326	92	.....	60.00	x	108.00	6480
326	93	.....	60.00	x	108.00	6480
326	94	.....	60.00	x	954.00	57240
326	95	.....	60.00	x	75.06 78.00 78.00	4605
326	96	.....	60.00	x	80.06 80.06	4755
326	97	.....	60.00	x	82.11 82.11	4902
326	98	.....	54.00	x	85.01 85.01	4536
326	99	.....	60.00	x	87.08 87.08	5182
326	100	.....	60.00	x	90.02 90.02	5335
326	101	.....	60.00	x	92.08 92.08	5485
326	102	.....	60.00	x	95.02 95.02	5635
326	103	.....	60.00	x	97.08 97.08	5785
326	104	.....	60.00	x	100.01	5933

No.	NOM DU PROPRIÉTAIRE. PROPRIETOR'S NAME.	FRONT. FRONTAGE. PI. PO. FT. INC.		PROFON. DEPTH. PI. PO. FT. INC.	SUPERFICIE. AREA. PIEDS. FEET.
326 105	John L. Cassidy, Adolphe Roy & Pierre Frigon.....			100.01 }	
		60.00	x	102.07 }	6080
326 106	.....			102.07 }	
326 107	.....	60.00	x	105.01 }	6230
326 108	.....	irreg.			6392
326 109	.....	60.00	x	108.00	6480
326 110	....	irreg.			75
				2.08 }	
		60.00	x	4.10 }	225
326 111	.....			4.10 }	
326 112	....	60.00	x	7.08 }	375
326 113	.....	60.00	x	108.00	6480
		60.00	x	108.00	6480
326 114	.....			273.08 }	
326 115	.....	50.00	x	276.00 }	13741
326 116	.....	60.00	x	108 00	6480
326 117	....	60.00	x	108.00	6480
326 118	....	60.00	x	108.00	6480
326 119	....	60.00	x	108.00	6480
326 120	....	60.00	x	108.00	6480
		60.00	x	300.00	18000
326 121	.....			118.00 }	
		60.00	x	120.00 }	7140
326 122	.....			120.00 }	
		60.00	x	122.04 }	7270
326 123	.....			122.04 }	
		60.00	x	125.00 }	7420
326 124	....			125.00 }	
		60.00	x	127.04 }	7570
326 125	....			127.04 }	
		60.00	x	130.00 }	7720

		ARP. PER. PI.				ARP. PER. PI.			ARP. PER. PI.		
		ARP. PER. FT.				ARP. PER. FT.			ARP. PER. FT.		
327	La Corporation du Collége Ste. Marie, à Montréal.....	0	5	9							
		2	5	0	x	40	8	0	62	22	0
328	François Meunier.....					40	8	0 }			
329	Agnès Picard, Ve. de (widow of) Charles Parent.....	2	0	0	x	40	5	0 }	81	30	0
						2	5	0 }			
330	Joseph Cousineau.....	2	0	0	x	2	0	0 }	4	50	0
331	Joseph & Gaspard Groulx.....	2	0	0	x	17	0	0	34	0	0
332	Les Ecclésiastiques du Séminaire de St. Sulpice de Montréal. (The Montreal Seminary).....	2	0	0	x	20	5	0	41	0	0
						irreg.			460	87	162
333	Jean-Baptiste Théophile Dorion.....					34	5	0 }			
334	Joseph Brousseau & Léocadie Délia Brousseau, ép. de (wife of) Jules Nestor Chopin.....	3	0	0	x	37	5	0 }	108	0	0
						37	5	0 }			
335	Do do	3	0	0	x	39	2	0 }	115	5	0
		3	0	0	x	0	2	0	0	60	0

No.	NOM DU PROPRIÉTAIRE. PROPRIETOR'S NAME.	FRONT. FRONTAGE. ARP. PER. PI. ARP. PER. FT.				PROFON. DEPTH. ARP. PER. PI. ARP. PER. FT.				SUPERFICIE. AREA. ARP. PER. PI. ARP. PER. FT.		
						20	0	0				
336	Zéphirin Brillon dit Lapierre.....	2	0	0	x	19	4	0				
	de là (from thence)	3	0	0	x	15	1	0		84	70	0
						20	0	0				
337	Joseph Brillon dit Lapierre.....	1	0	0	x	20	3	0		20	15	0
		3	1	0								
338	Pierre Robin dit Lapointe.....	3	3	0	x	22	3	0				
	de là (from thence)	4	0	0	x	0	8	0				
	de là (from thence)	4	2	0	x	12	5	0		127	6	0
339	Joseph Corbeil, sr.....	1	0	9	x	11	5	0		12	7	162
340	Joseph Gagnon.....	1	0	9	x	11	5	0		12	7	162
341	Basile Pesant dit Sanscartier.....	4	0	0	x	22	3	0				
	de là (from thence)	3	3	0	x	0	8	0				
	de là (from thence)	3	1	0	x	2	6	0				
	de là (from thence)	1	0	0	x	11	5	0		111	20	0
342	Jérémie Gagnon.....	2	0	0	x	37	4	0		74	80	0
343	Louis Turcot.....	3	0	0	x	37	4	0				
	moins (less) Nos. 344, 345 & 346.									110	20	0
344	Joseph Trudel.....	1	0	0	x	1	0	0		1	0	0
345	Basile Turcot.....	1	0	0	x	0	5	0		0	50	0
346	Lucien Giroux.....	0	5	0	x	1	0	0		0	50	0
347	Joseph Lemay dit Delorme.....	0	7	9	x	1	0	0		0	75	0
348	Paul Corbeil.....	2	0	0	x	21	0	0				
	moins (less) No. 247.									41	25	0
349	Angèle Turcot, Ve. de (widow of) Jean-Baptiste Larchevèque.....	1	0	0	x	21	0	0		21	0	0
350	Gédéon Limoges.....	9	0	0	x	3	0	0		27	0	0
351	Basile Sanscartier.....	5	5	0	x	3	0	0		16	50	0
352	Lucien Giroux.....	1	5	0	x	3	0	0				
	de là (from thence)	0	5	0	x	2	0	0		5	50	0
353	François Corbeil.....	5	0	0	x	2	0	0		10	0	0
354	François Dagenais.....	1	5	0	x	21	0	0		31	50	0
355	Pierre Pesant dit Sanscartier.....	2	0	0	x	21	0	0		42	0	0
356	Georges Pesant dit Sancartier.....	1	2	9	x	21	0	0				
	de là (from thence)	1	5	0	x	21	0	0		57	75	0
357	Jean-Baptiste Turcot.....	1	5	0	x	42	0	0		63	0	0
358	Séraphin Turcot.....	1	3	0	x	42	0	0		54	60	0
359	Augustin Jubinville dit Berthiaume.....	1	8	0	x	12	0	0		21	60	0
360	Maxime Jarry.....	1	0	0	x	11	0	0				
	de là (from thence)	1	8	0	x	9	0	0				
	de là (from thence)	0	8	0	x	22	0	0		44	80	0
361	Jean-Baptiste Labelle.....	1	0	0	x	20	0	0		20	0	0
362	Do do	1	3	0	x	21	0	0		27	30	0
363	Simon Martineau.....	1	3	0	x	21	0	0				
	de là (from thence)	2	6	0	x	17	5	0				
	de là (from thence)	1	5	0	x	2	5	0		76	55	0
364	Joseph Martinau.....	1	5	0	x	21	0	0				
	de là (from thence)	3	0	0	x	17	5	0				
	de là (from thence)	4	1	0	x	2	5	0		94	25	0
365	Théophile Collerette dit Bourguignon.....	2	5	0	x	20	0	0		50	0	0

No.	NOM DU PROPRIÉTAIRE. PROPRIETOR'S NAME.	FRONT. FRONTAGE. ARP. PER. PI. ARP. PER. FT.	PROFON. DEPTH. ARP. PER. PI. ARP. PER. FT.	SUPERFICIE. AREA. ARP. PER. PI. ARP. PER FT.
366	Onésime Collerette dit Bourguignon.....	2 8 0 x	21 0 0	
	moins (less) No. 367.			58 35 0
367	Amable Desautels.....	0 6 0 x	0 7 9	0 45 0
368	Joseph Gagnon	1 4 0 x	4 0 0	
	de là (from thence)	2 2 0 x	17 0 0	
	de là (from thence)	2 0 0 x	20 0 0	83 0 0
369	Julie Corbeil, Vc. de (widow of) François David..... ...			
	de là (from thence)	1 8 0 x	4 0 0	
370	Octave David.	1 0 0 x	17 0 0	24 20 0
371	Paul Corbeil.....	1 5 0 x	41 0 0	61 50 0
	moins (less) No. 372.	1 5 0 x	41 0 0	
372	Les Commissaires d'Ecole de la Paroisse du Sault au Récollet.....			61 20 0
373	Joseph Desautels, sr.....	0 7 9 x	0 4 0	0 30 0
374	Joseph Gagnon.....	0 5 0 x	2 0 0	1 0 0
	de là (from thence)	1 5 0 x	21 0 0	
	moins (less) No. 373.	3 0 0 x	20 0 0	
375	Julie Corbeil, Ve. de (widow of) François David.....			90 50 0
376	George Buchanan.....	1 5 0 x	21 0 0	31 50 0
	de là (from thence)	3 0 0 x	29 0 0	
377	Joseph Corbeil	1 0 0 x	12 0 0	99 0 0
378	François Jarry...	1 0 0 x	5 5 0	5 50 0
379	Joseph Gagnon.....	1 0 0 x	5 5 0	5 50 0
380	Stanislas Pesant.....	2 0 0 x	6 5 0	13 0 0
381	Onésime Collerette dit Bourguignon.....	1 0 0 x	12 0 0	12 0 0
382	Théophile Collerette dit Bourguignon.....	0 5 0 x	12 0 0	6 0 0
383	Jean Gagnon.....	0 5 0 x	12 0 0	6 0 0
		3 0 0 x	29 0 0	
	de là (from thence)	1 0 0 x	12 0 0	99 0 0
384	Cyrille Dagenais.....	2 0 0 x	41 0 0	82 0 0
385	Jean Louis Turcot.....	2 0 0 x	21 0 0	
	de là (from thence)	1 5 0 x	19 5 0	71 25 0
386	Stanislas Laurin.....		20 5 0 }	
	de là (from thence)	1 5 0 x	19 5 0 }	
387	Stanislas Laurin.....	2 0 0 x	0 5 0	31 0 0
388	Antoine Laurin.....	irreg.		6 37 162
389	Paschal Gagnon.....	"		57 12 162
390	Stanislas Laurin.....	2 5 0 x	21 0 0	52 50 0
391	Antoine Laurin.....	1 5 0 x	21 0 0	31 50 0
		1 5 0 x	21 0 0	31 50 0
392	Damase Martineau.....		23 0 0 }	
393	Do do	1 5 0 x	22 5 0 }	34 12 162
394	Joseph Lemay dit Delorme.....	1 5 0 x	21 0 0	31 50 0
		1 5 0 x	21 0 0	
	de là (from thence)		22 5 0 }	
395	Théophile Collerette dit Bourguignon.....	4 0 0 x	22 0 0 }	120 50 0
		3 0 0 x	21 0 0	

No.	NOM DU PROPRIÉTAIRE. PROPRIETOR'S NAME.	FRONT. FRONTAGE. ARP. PER. PI. ARP. PER. FT.	PROFON. DEPTH. ARP. PER. PI. ARP. PER. FT.	SUPERFICIE. AREA. ARP. PER. PI. ARP. PER. FT.
	de là (from thence)	2 0 0 x	22 0 0	107 0 0
396	Paul Dagenais	3 0 0 x	43 0 0	129 0 0
			43 0 0	
397	Georges Corbeil	3 0 0 x	44 0 0	130 50 0
			44 0 0	
398	Paul Sicard	3 0 0 x	44 5 0	132 75 0
			44 5 0	
399	Jean-Baptiste Dagenais	3 0 0 x	44 0 0	132 75 0
400	Jacques Joubert	2 5 0 x	2 0 0	
			42 5 0	
	de là (from thence)	2 0 0 x	42 0 0	89 50 0
401	Louis Roy	1 5 0 x	2 0 0	
			39 2 0	
	de là (from thence)	2 0 0 x	40 5 0	
	de là (from thence)	0 7 0 x	2 0 0	84 10 0
402	Firmin Corbeil, sr	2 5 0 x	2 5 0	6 25 0
			40 5 0	
403	Augustin David	2 0 0 x	41 2 0	81 70 0
			43 0 0	
404	Joseph Bastien	2 0 0 x	42 5 0	85 50 0
405	Jean-Baptiste Lemay dit Delorme.	0 5 0 x	5 0 0	2 50 0
			42 5 0	
406	Louis Léonard	2 0 0 x	42 0 0	
	moins (less) No. 405.			82 0 0
			42 0 0	
407	Pierre Léonard	2 0 0 x	41 5 0	83 50 0
			41 5 0	
408	Roch Durocher	2 0 0 x	41 0 0	82 50 0
409	Basile & Félix Pepin	3 5 0 x	21 0 0	
	de là (from thence)	5 5 0 x	20 0 0	183 50 0
410	Jean Laurin	0 5 0 x	21 0 0	10 50 0
411	Basile Turcot	0 5 0 x	21 0 0	10 50 0
412	Alexis Larchevêque	0 5 0 x	21 0 0	10 50 0
413	Joseph Dagenais	0 5 0 x	21 0 0	10 50 0
414	Jean Dagenais, sr	irreg		149 27 162
415	Paul Sicard "	"		98 25 0
416	Paul Roy	1 0 0 x	5 0 0	5 0 0
417	Joseph Dagenais	irreg		85 51 0
418	Georges Vannier	"		89 80 0
419	Louis Vannier	"		56 55 0
420	Alphonse Durand	"		42 90 0
421	Do do	3 0 0 x	21 5 0	
	(moins (less) Nos. 422 & 423.			60 0 0
422	Marie Cyr, Ve. de (widow of) François Mainville	0 5 0 x	1 0 0	0 50 0
423	Jules Durand	1 0 0 x	4 0 0	4 0 0
424	Jean Dagenais, jr	3 0 0 x	21 5 0	64 50 0
			21 5 0	
425	Joseph Lemay dit Delorme, jr	3 0 0 x	21 2 0	64 5 0
			21 2 0	
426	Joseph Lemay dit Delorme, sr.	3 0 0 x	20 8 0	63 0 0

No.	NOM DU PROPRIÉTAIRE. PROPRIETOR'S NAME.	FRONT. FRONTAGE. ARP. PER. PI. ARP. PER. FT.				PROFON. DEPTH. ARP. PER. PI. ARP. PER. FT.				SUPERFICIE. AREA. ARP. PER. PI ARP. PER. FT.		
427	Mary McIntosh, Ve. de (widow of) Joseph Teskey	3	5	0	x	22	5	0		78	75	0
428	Hubert Vannier	2	5	0	x	22	5	0		56	25	0
429	John McIntosh	3	0	0	x	21	0	0				
	de là (from thence)	1	7	9	x	1	5	0		65	62	0
429A	Joseph Gagnon	4	2	0	x	1	5	0		6	30	6
430	Stanislas Laurin	3	5	0	x	21	0	0				
	moins (less) No. 431.									73	0	0
431	Basile Pigeon	0	5	0	x	1	0	0		0	50	0
432	George Buchanan	3	0	0	x	21	0	0		63	0	0
432A	François Bleigner dit Jarry	1	5	0	x	1	0	0				
	de là (from thence)	4	5	0	x	1	5	0		8	25	0
433	Paschal Dagenais				irreg.					68	25	0
434	Jean-Baptiste Labelle	1	8	0	x	21	0	0		37	80	0
435	Stanislas Pesant dit Sanscartier	3	0	0	x	21	0	0				
	de là (from thence)	2	5	0	x	1	5	0				
	moins (less) No. 436.									66	0	0
436	Noé Desautels	0	5	0	x	1	5	0		0	75	0
437	Onésime Collerette dit Bourguignon	2	0	0	x	21	0	0		42	0	0
437A	Joseph Corbeil	3	5	0	x	1	5	0		5	25	0
438	Paul Corbeil	2	0	0	x	21	0	0		42	0	0
439	François Corbeil	3	0	0	x	22	5	0		67	50	0
440	Joseph Martineau, jr	3	0	0	x	22	5	0				
	moins (less) No. 441.									67	0	0
441	Joseph Martineau, sr	0	5	0	x	1	0	0		0	50	0
442	Maxime Jarry	3	0	0	x	22	5	0		67	50	0
443	Paul Corbeil	3	0	0	x	22	5	0		67	50	0
444	François Corbeil	1	0	0	x	1	5	0		1	50	0
445	Pierre Corbeil	3	0	0	x	22	5	0				
	moins (less) No. 444.									66	0	0
446	David Scott	2	5	0	x	4	8	0				
	de là (from thence)	3	0	0	x	17	5	0		64	5	0

		PI. PO. FT. INC.		PI. PO. FT. INC.	PIEDS. FEET.
447	Basile Sicard	90.00	x	90.00	8100
448	Jean-Baptiste Cyr	45.00	x	90.00	4050
449	Jean-Baptiste Turcot	45.00	x	90.00	4050
450	Gédéon Limoges	22.06	x	90.00	2025
451	Louis Montpellier	22.06	x	90.00	2025
452	Narcisse Martineau	22.06	x	90.00	2025
453	Félix Pepin	45.00	x	90.00	4050
454	Narcisse Collerette	117.00	x	90.00	10530
455	Louis Martineau	45.00	x	90.00	4050
456	François Sicard	45.00	x	90.00	4050
457	Toussaint Collerette	45.00	x	90.00	4050
458	Luc Tassé	90.00	x	90.00	8100
459	Jean-Baptiste Lebeau	45.00	x	90.00	4050
460	Esther Dagenais, Ve. de (widow of) François Lemay	90.00	x	90.00	8100
461	Gédéon Limoges	90.00	x	90.00	8100

No.	NOM DU PROPRIÉTAIRE. PROPRIETOR'S NAME.	FRONT. FRONTAGE. PI. PO. FT. INC.		PROFON. DEPTH. PI. PO. FT. INC.	SUPERFICIE. AREA. PIEDS. FEET.
462	Joseph Versailles	144.00	x	108.00	15552
463	Théophile Dagenais	36.00	x	108.00	3888
464	François Dagenais	36.00	x	108.00	3888
465	Mary McIntosh, Ve. de (widow of) Joseph Teskey	90.00	x	108.00	9720
466	Louis Gagnon	117.00	x	108.00	12636
467	Gédéon Limoges	234.00	x	108.00	25272
468	Jean-Baptiste Dugas	81.00	x	108.00	8748
469	Antoine Trudel	45.00	x	108.00	4860
470	Joseph Guilbault	45.00	x	108.00	4860
471	Auguste Limoges	90.00	x	108.00	9720

		ARP.	PER.	PI.		ARP.	PER.	PI.	ARP.	PER.	PI.
		ARP.	PER.	FT.		ARP.	PER.	FT.		PER.	FT.
472	Paschal Gagnon	6	0	0	x	15	0	0			
	moins (less) Nos. 462, 463, 464, 465, 466, 467, 468, 469, 470 & 471.								87	0	0
473	Christie McVoy	6	0	0	x	7	8	0	46	80	0
474	Mary McIntosh, Ve. de (widow of) Joseph Teskey	3	8	0	x	23	0	0	82	40	0
475	Jean-Baptiste Vannier	2	2	0	x	23	0	0			
	de là (from thence)	1	0	0	x	3	0	0	53	60	0
						26	0	0			
476	Joseph Brillon dit Lapierre	2	3	0	x	27	0	0	60	95	0
						24	0	0			
477	François-Xavier Beaudry	3	5	0	x	25	7	0			
	de là (from thence)	3	6	0	x	3	0	0	97	77	162
478	Margaret Ogilvie, Ve. de (widow of) George Hastings	1	3	0	x	24	0	0			
						24	8	0			
	de là (from thence)	2	0	0	x	1	5	0			
	de là (from thence)	1	9	0	x	3	0	0	40	42	0
						24	8	0			
479	Lucien Giroux	0	5	0	x	25	0	0	12	45	0
480	Daniel Ryan	2	0	0	x	4	7	0	9	40	0
						25	0	0			
481	William Cole	3	3	0	x	26	5	0			
						7	5	0			
	de là (from thence)	3	0	0	x	6	5	0			
	moins (less) No. 480.								96	57	162
482	Pierre Pesant dit Sanscartier	0	8	0	x	33	0	0	26	40	0
483	Henri M. Perrault, Joseph A. Gravel, Alexandre M. Delisle & Maurice Cuvillier, Exécuteurs Testamentaires & légataires universels fidéicommissaires d'Agathe Perrault, Ve. de Maurice Nolan. (Trustees of Agathe Perrault, widow of Maurice Nolan.)	2	7	0	x	33	0	0			
						34	0	0	90	45	0
						34	0	0			
484	Jean-Baptiste Théophile Dorion	2	5	0	x	34	8	0	86	0	0
485	Margaret Hunter, Ve. de (widow of) John Greaves	4	0	0	x	19	0	0			
						19	5	0	77	0	0

No.	NOM DU PROPRIÉTAIRE. PROPRIETOR'S NAME.	FRONT. FRONTAGE. ARP. PER. PI. ARP. PER. FT.		PROFON. DEPTH. ARP. PER. PI. ARP. PER. FT.	SUPERFICIE. AREA. ARP. PER. PI. ARP. PER. FT.
486	Jean-Baptiste Théophile Dorion.....	2 5 0 x		16 0 0 / 16 5 0	40 62 162
487	Michael Hughes.....	5 0 0 x		16 5 0 / 18 0 0	
488	James Hughes.....	1 5 0 x		2 2 0	86 25 0
	de là (from thence)			19 5 0	
489	Henriette Moreau, ép. de (wife of) Hardoin Lionais.....	3 0 0 x		8 5 0 / 19 9 0	105 76 0
					25 50 0

SUBDIVISION DU LOT No. 489.

SUBDIVISION OF LOT No. 489.

			PI. PO. FT. INC.		PI. PO. FT. INC.	PIEDS. FEET.
489	1	Césaire Charbonneau, Charles Nelson & Antoine Bélanger. (*)	25.00	x	111.00	2775
489	2	.....	25.00	x	111.00	2775
489	3	.....	25.00	x	111.00	2775
489	4	.....	25.00	x	111.00	2775
489	5	.....	25.00	x	111.00	2775
489	6	.....	25.00	x	111.00	2775
489	7	.....	25.00	x	111.00	2775
489	8	.....	25.00	x	110.06	2762
489	9	.....	25.00	x	110.06	2762
489	10	.....	25.00	x	110.06	2762
489	11	.....	25.00	x	110.06	2762
489	12	.....	25.00	x	110.06	2762
489	13	.....	80.00	x	275.00	22000
489	14	.....	25.00	x	87.00	2175
489	15	.....	25.00	x	87.00	2175
489	16	.....	25.00	x	87.00	2175
489	17	.....	25.00	x	87.00	2175
489	18	.....	25.00	x	87.00	2175
489	19	.....	25.00	x	87.00	2175
489	20	.....	25.00	x	87.00	2175
489	21	.....	25.00	x	87.00	2175
489	22	.....	25.00	x	87.00	2175
489	23	.....	25.00	x	87.00	2175
489	24	.....	25.00	x	87.00	2175
489	25	.....	25.00	x	275.00	6875
489	26	.....	25.00	x	87.00	2175
489	27	.....	25.00	x	87.00	2175
489	28	.....	25.00	x	87.00	2175
489	29	.....	25.00	x	87.00	2175
489	30	.....	25.00	x	87.00	2175
489	31	.....	25.00	x	87.00	2175
489	32	.....	25.00	x	87.00	2175
489	33	.....	25.00	x	87.00	2175

(*) Mesure anglaise.
(*) English measure.

No.		NOM DU PROPRIÉTAIRE. PROPRIETOR'S NAME.	FRONT. FRONTAGE. PI. PO. FT. INC.		PROFON. DEPTH. PI. PO. FT. INC.	SUPERFICIE. AREA. PIEDS. FEET.
489	34	Césaire Charbonneau, Charles Nelson & Antoine Bélanger....	25.00	x	87.00	2175
489	35	.....	25.00	x	87.00	2175
489	36	.....	60.00	x	275.00	16500
489	37	.....	25.00	x	94.08 / 94.06	2364
489	38	.....	25.00	x	94.06 / 94.05	2361
489	39	.....	25.00	x	94.05 / 94.03	2358
489	40	.....	25.00	x	94.03 / 94.02	2355
489	41	.....	25.00	x	94.02 / 94.00	2352
489	42	.....	25.00	x	94.00 / 93.10	2349
489	43	.....	25.00	x	93.10 / 93.09	2344
489	44	.....	25.00	x	93.09 / 93.08	2342
489	45	.....	25.00	x	93.08 / 93.06	2339
489	46	.....	25.00	x	93.06 / 93.05	2336
489	47	.....	25.00	x	93.05 / 93.03	2333
489	47A	.....	17.06	x	275.00	4812
489	48	.....	50.00	x	558.06 / 560.00	27962
489	49	.....	25.00	x	109.00	2725
489	50	.....	25.00	x	109.00	2725
489	51	.....	25.00	x	109.00	2725
489	52	.....	25.00	x	109.00	2725
489	53	.....	25.00	x	109.00	2725
489	54	.....	25.00	x	108.06	2712
489	55	.....	25.00	x	108.06	2712
489	56	.....	25.00	x	108.06	2712
489	57	.....	25.00	x	108.06	2712
489	58	.....	25.00	x	108.06	2712
489	59	.....	25.00	x	108.00	2700
489	60	.....	25.00	x	108.00	2700
489	61	.....	25.00	x	108.00	2700
489	62	.....	25.00	x	108.00	2700
489	63	.....	25.00	x	108.00	2700
489	64	.....	25.00	x	107.06	2687
489	65	.....	25.00	x	107.06	2687
489	66	.....	25.00	x	107.06	2687
489	67	.....	25.00	x	107.06	2687
489	68	.....	25.00	x	107.06	2687
489	69	.....	25.00	x	107.00	2675
489	70	.....	25.00	x	107.00	2675
489	71	.....	25.00	x	107.00	2675

No.	NOM DU PROPRIÉTAIRE. PROPRIETOR'S NAME.	FRONT. FRONTAGE. PI. PO. FT. INC.		PROFON. DEPTH. PI. PO. FT. INC.	SUPERFICIE. AREA. PIEDS. FEET.
489 72	Césaire Charbonneau, Charles Nelson & Antoine Bélanger....	25.00	x	107.00	2675
489 73		25.00	x	107.00	2675
489 74		25.00	x	106.06	2652
489 75		25.00	x	106.06	2652
489 76		25.00	x	106.06	2652
489 77		25.00	x	106.06	2652
489 78		25.00	x	106.06	2652
489 79		25.00	x	106.06	2652
489 80		25.00	x	106.00	2650
489 81		32.00	x	106 00	3392
489 82		80.00	x	807.00	64560
489 83		25.00	x	87.00	2175
489 84		25.06	x	87.00	2175
489 85		25.00	x	87.00	2175
489 86		25.00	x	87.00	2175
489 87		25.00	x	87.00	2175
489 88		25.00	x	87.00	2175
489 89		25.00	x	87.00	2175
489 90		25.00	x	87.00	2175
489 91		25.00	x	87.00	2175
489 92		25.00	x	87.00	2175
489 93		25.00	x	87.00	2175
489 94		25.00	x	87.00	2175
489 95		25.00	x	87.00	2175
489 96		25.00	x	87 00	2175
489 97		25.00	x	87.00	2175
489 98		25 00	x	87.00	2175
489 99		25.00	x	87.00	2175
489 100		25.00	x	87.00	2175
489 101		25.00	x	87.00	2175
489 102		25.00	x	87.00	2175
489 103		25.00	x	87.00	2175
489 104		25.00	x	87.00	2175
489 105		25.00	x	87.00	2175
489 106		25.00	x	87.00	2175
489 107		25.00	x	87.00	2175
489 108		25.00	x	87.00	2175
489 109		25 00	x	87.00	2175
489 110		25.00	x	87.00	2175
489 111		25.00	x	87.00	2175
489 112		25.00	x	87.00	2175
489 113		25.00	x	87.00	2175
489 114		32.00	x	87.00	2784
489 115		25.00	x	807.00	20175
489 116		25.00	x	87.00	2175
489 117		25.00	x	87.00	2175
489 118		25.00	x	87.00	2175
489 119		25.00	x	87.00	2175
489 120		25.00	x	87.00	2175
489 121		25.00	x	87.00	2175
489 122		25.00	x	87.00	2175

No	NOM DU PROPRIÉTAIRE. PROPRIETOR'S NAME.	FRONT. FRONTAGE. PI. PO. FT. INC.		PROFON. DEPTH. PI. PO. FT. INC.	SUPERFICIE. AREA. PIEDS. FEET.
489 123	Charbonneau, Charles Nelson & Antoine Bélanger....	25.00	x	87.00	2175
489 124	....	25.00	x	87.00	2175
489 125	....	25.00	x	87.00	2175
489 126	....	25.00	x	87.00	2175
489 127	....	25.00	x	87.00	2175
489 128	....	25.00	x	87.00	2175
489 129	....	25.00	x	87.00	2175
489 130	....	25.00	x	87.00	2175
489 131	....	25.00	x	87.00	2175
489 132	....	25.00	x	87.00	2175
489 133	....	25.00	x	87.00	2175
489 134	....	25.00	x	87.00	2175
489 135	....	25.00	x	87.00	2175
489 136	....	25.00	x	87.00	2175
489 137	....	25.00	x	87.00	2175
489 138	....	25.00	x	87.00	2175
489 139	....	25.00	x	87.00	2175
489 140	....	25.00	x	87.00	2175
489 141	....	25.00	x	87.00	2175
489 142	....	25.00	x	87.00	2175
489 143	....	25.00	x	87.00	2175
489 144	....	25.00	x	87.00	2175
489 145	....	25.00	x	87.00	2175
489 146	....	32.00	x	87.00	2784
489 147	....	60.00	x	807.00	48420
489 148	....	25.00	x	93.00 / 92.10	2324
489 149	....	25.00	x	92.10 / 92.09	2319
489 150	....	25.00	x	92.09 / 92.08	2317
489 151	....	25.00	x	92.08 / 92.06	2314
489 152	....	25.00	x	92.06 / 92.05	2311
489 153	....	25.00	x	92.05 / 92.03	[illegible]
489 154	....	25.00	x	92.03 / 92.02	2305
489 155	....	25.00	x	92.02 / 92.00	2302
489 156	....	25.00	x	92.00 / 91.10	2299
489 157	....	25.00	x	91.10 / 91.09	2294
489 158	....	25.00	x	91.09 / 91.08	2292
489 159	....	25.00	x	91.08 / 91.06	2289
489 160	....	25.00	x	91.06 / 91.05	2286

No.

489 161 ...
489 162 ...
489 163 ...
489 164 ...
489 165 ...
489 166 ...
489 167 ...
489 168 ...
489 169 ...
489 170 ...
489 171 ...
489 172 ...
489 173 ...
489 174 ...
489 175 ...
489 176 ...
489 177 ...
489 178 ...
489 179 ...
489 180 ...
489 181 ...
489 182 ...
489 183 ...
489 184 ...
489 185 ...
489 186 ...
489 187 ...
489 188 ...
489 189 ...
489 190 ...
489 191 ...

No.	NOM DU PROPRIÉTAIRE. PROPRIETOR'S NAME.	FRONTAGE. PI. PO. FT. INC.		PROFON. DEPTH. PI. PO. FT. INC.	SUPERFICIE. AREA PIEDS. FEET.
489 161	Césaire Charbonneau, Charles Nelson & Antoine Belanger.....	25.00	x	91.05 / 91.03	2283
489 162	....	25.00	x	91.03 / 91.02	2280
489 163	....	25.00	x	91.02 / 91.00	2277
489 167	.....	25.00	x	91.00 / 90.10	2272
489 165	....	25.00	x	90.10 / 90.09	2269
489 166	....	25.00	x	90.09 / 90.08	2267
489 167	....	25.00	x	90.08 / 90.06	2264
489 168	.....	25.00	x	90.06 / 90.05	2261
489 169	.....	25.00	x	90.05 / 90.03	2258
489 170	.....	25.00	x	90.03 / 90.02	2255
489 171	....	25.00	x	90.02 / 90.00	2252
489 172	....	25.00	x	90.00 / 89.10	2249
489 173	....	25.00	x	89.10 / 89.09	2244
489 174	.....	25.00	x	89.09 / 89.08	2242
489 175	.....	25.00	x	89.08 / 89.06	2239
489 176	....	25.00	x	89.06 / 89.05	2236
489 177	.....	25.00	x	89.05 / 89.03	2233
489 178	... .	25.00	x	89.03 / 89.02	2230
489 179	....	32.00	x	89.02 / 89.00	2850
489 180	.....	22.06	x	807.00	10157
489 181	.....	60.00	x	556.06 / 556.02	33379
489 182	.....	32.00	x	106.00	3392
489 183	.....	25.00	x	105.06	2637
489 184	.....	25.00	x	105.06	2637
489 185	.....	25.00	x	105.06	2637
489 186	.....	25.00	x	105.06	2637
489 187	....	25.00	x	105.06	2637
489 188	.....	25.00	x	105.00	2625
489 189	....	25.00	x	105.00	2625
489 190	.....	25.00	x	105.00	2625
489 191	....	25.00	x	105.00	2625

No.	NOM DU PROPRIÉTAIRE. PROPRIETOR'S NAME.	FRONT. FRONTAGE. PI. PO. FT. INC.		PROFON. DEPTH. PI. PO. FT. INC.	SUPERFICIE AREA. PIEDS. FEET
489 192	Césaire Charbonneau, Charles Nelson & Antoine Bélanger....	25.00	x	104.06	2612
489 193	.....	25.00	x	104.06	2612
489 194	.....	25.00	x	104.06	2612
489 195	.....	25.00	x	104.06	2612
489 196	.....	25.00	x	104.06	2612
489 197	.....	25.00	x	104.00	2600
489 198	.....	25.00	x	104.00	2600
489 199	.....	25.00	x	104.00	2600
489 200	.....	25.00	x	104.00	2600
489 201	.....	25.00	x	104.00	2600
489 202	.....	25.00	x	103.06	2587
489 203	.....	25.00	x	103.06	2587
489 204	.....	25.00	x	103.06	2587
489 205	.....	25.00	x	103.06	2587
489 206	.....	25.00	x	103.06	2587
489 207	.....	25.00	x	103.00	2575
489 208	.....	25.00	x	103.00	2575
489 209	.....	25.00	x	103.00	2575
489 210	.....	25.00	x	103.00	2575
489 211	.....	25.00	x	103.00	2575
489 212	.....	25.00	x	102.06	2562
489 213	.....	25.00	x	102.06	2562
489 214	.....	30.00	x	102.06	3075
489 215	.....	80.00	x	837.00	66960
489 216	.....	32.00	x	87.00	2784
489 217	.....	25.00	x	87.00	2175
489 218	.....	25.00	x	87.00	2175
489 219	.....	25.00	x	87.00	2175
489 220	.....	25.00	x	87.00	2175
489 221	.....	25.00	x	87.00	2175
489 222	.....	25.00	x	87.00	2175
489 223	.....	25.00	x	87.00	2175
489 224	.....	25.00	x	87.00	2175
489 225	.....	25.00	x	87.00	2175
489 226	.....	25.00	x	87.00	2175
489 227	.....	25.00	x	87.00	2175
489 228	.....	25.00	x	87.00	2175
489 229	.....	25.00	x	87.00	2175
489 230	.....	25.00	x	87.00	2175
489 231	.....	25.00	x	87.00	2175
489 232	.....	25.00	x	87.00	2175
489 233	.....	25.00	x	87.00	2175
489 234	.....	25.00	x	87.00	2175
489 235	.....	25.00	x	87.00	2175
489 236	.....	25.00	x	87.00	2175
489 237	.....	25.00	x	87.00	2175
489 238	.....	25.00	x	87.00	2175
489 239	.....	25.00	x	87.00	2175
489 240	.....	25.00	x	87.00	2175
489 241	.....	25.00	x	87.00	2175
489 242	.....	25.00	x	87.00	2175

No.

489 243
489 244
489 245
489 246
489 247
489 248
489 249
489 250
489 251
489 252
489 253
489 254
489 255
489 256
489 257
489 258
489 259
489 260
489 261
489 262
489 263
489 264
489 265
489 266
489 267
489 268
489 269
489 270
489 271
489 272
489 273
489 274
489 275
489 276
489 277
489 278
489 279
489 280
489 281
489 282
489 283
489 284
489 285
489 286
489 287
489 288

No.	NOM DU PROPRIÉTAIRE. PROPRIETOR'S NAME.	FRONT FRONTAGE. PI. PO. FT. INC.		PROFON. DEPTH. PI. PO. FT. INC.	SUPERFICIE. AREA. PIEDS. FEET.
489 243	Césaire Charbonneau, Charles Nelson & Antoine Bélanger.....	25.00	x	87.00	2175
489 244	.....	25.00	x	87.00	2175
489 245	.....	25.00	x	87.00	2175
489 246	.....	25.00	x	87.00	2175
489 247	.....	25.00	x	87.00	2175
489 248	.....	30.00	x	87.00	2610
489 249	.....	25.00	x	837.00	20925
489 250	.....	32.00	x	87.00	2784
489 251	.....	25.00	x	87.00	2175
489 252	.....	25.00	x	87.00	2175
489 253	.....	25.00	x	87.00	2175
489 254	.....	25.00	x	87.00	2175
489 255	.....	25.00	x	87.00	2175
489 256	.....	25.00	x	87.00	2175
489 257	.....	25.00	x	87.00	2175
489 258	.....	25.00	x	87.00	2175
489 259	.....	25.00	x	87.00	2175
489 260	.....	25.00	x	87.00	2175
489 261	.....	25.00	x	87.00	2175
489 262	.....	25.00	x	87.00	2175
489 263	.....	25.00	x	87.00	2175
489 264	.....	25.00	x	87.00	2175
489 265	.....	25.00	x	87.00	2175
489 266	.....	25.00	x	87.00	2175
489 267	.....	25.00	x	87.00	2175
489 268	.....	25.00	x	87.00	2175
489 269	.....	25.00	x	87.00	2175
489 270	.....	25.00	x	87.00	2175
489 271	.....	25.00	x	87.00	2175
489 272	.....	25.00	x	87.00	2175
489 273	.....	25.00	x	87.00	2175
489 274	.....	25.00	x	87.00	2175
489 275	.....	25.00	x	87.00	2175
489 276	.....	25.00	x	87.00	2175
489 277	.....	25.00	x	87.00	2175
489 278	.....	25.00	x	87.00	2175
489 279	.....	25.00	x	87.00	2175
489 280	.....	25.00	x	87.00	2175
489 281	.....	25.00	x	87.00	2175
489 282	.....	30.00	x	87.00	2610
489 283	.....	60.00	x	837.00	50220
489 284	.....	32.00	x	88.08 88.06	2834
489 285	.....	25.00	x	88.06 88.05	2211
489 286	.....	25.00	x	88.05 88.03	2208
489 287	.....	25.00	x	88.03 88.02	2205
489 288	.....	25.00	x	88.02 88.00	2202

No	NOM DU PROPRIÉTAIRE. PROPRIETOR'S NAME.	FRONT. FRONTAGE. PI. PO. FT. INC.		PROFON. DEPTH. PI. PO. FT. INC.	SUPERFICIE. AREA. PIEDS. FEET.
489 289	Césaire Charbonneau, Charles Nelson & Antoine Bélanger.....	25.00	x	88.00 87.10 87.10	2199
489 290	....	25.00	x	87.09 87.09	2194
489 291	....	25.00	x	87.08 87.08	2192
489 292	....	25.00	x	87.06 87.06	2189
489 293	....	25.00	x	87.05 87.05	2186
489 294	....	25.00	x	87.03 87.03	2183
489 295	....	25.00	x	87.02 87.02	2180
489 296	.....	25.00	x	87.00 87.00	2177
489 297	....	25.00	x	86.10 86.10	2172
489 298	.....	25.00	x	86.09 86.09	2169
489 299	....	25.00	x	86.08 86.08	2167
489 300	....	25.00	x	86.06 86.06	2164
489 301	....	25.00	x	86.05 86.05	2161
489 302	.....	25.00	x	86.03 86.03	2158
489 303	....	25.00	x	86.02 86.02	2155
489 304	....	25.00	x	86.00 86.00	2152
489 305	....	25.00	x	85.10 85.10	2149
489 306	.....	25.00	x	85.09 85.09	2144
489 307	... .	25.00	x	85.08 85.08	2142
489 308	.....	25.00	x	85.06 85.06	2139
489 309	.....	25.00	x	85.05 85.05	2136
489 310	....	25.00	x	85.03 85.03	2133
489 311	....	25.00	x	85.02 85.02	2130
489 312	.....	25.00	x	85.00 85.00	2127
489 313	.....	25.00	x	84.10 84.10	2124
489 314	.....	25.00	x	84.09	2119

No.	NOM DU PROPRIÉTAIRE. PROPRIETOR'S NAME.	FRONT. FRONTAGE. PI. PO. FT. INC.		PROFON. DEPTH. PI. PO. FT. INC.	SUPERFICIE. AREA. PIEDS. FEET.
489 315	Césaire Charbonneau, Charles Nelson & Antoine Bélanger....			84.09	
		25.00	x	84.08	2117
489 316	.....			84.08	
489 317	.....	30.00	x	84.06	2537
		25.00	x	837.00	20925
489 318	.....			359.06	
489 319	.....	60.00	x	359.00	21555
489 320	.....	29.00	x	102.00	2958
489 321	.....	25.00	x	102.00	2550
489 322	.....	25.00	x	102.00	2550
489 323	.....	25.00	x	102.00	2550
489 324	.....	25.00	x	101.06	2537
489 325	.....	25.00	x	101.06	2537
489 326	.....	25.00	x	101.06	2537
		25.00	x	101.06	2537
489 327	.....	29.00			
		24.00	x	101.06	2690
489 328	.....			233.00	
489 329	.....	80.00	x	242.00	19000
489 330	.....	29.00	x	87.00	2523
489 331	.....	25.00	x	87.00	2175
489 332	.....	25.00	x	87.00	2175
489 333	.....	25.00	x	87.00	2175
489 334	.....	25.00	x	87.00	2175
489 335	.....	25.00	x	87.00	2175
489 336	.....	25.00	x	87.00	2175
		25.00	x	87.00	2175
489 337	.....	38.00			
		42.00	x	87.00	3480
489 338	.....			246.00	
489 339	.....	25.00	x	249.00	6187
489 340	.....	29.00	x	65.00	1885
489 341	.....	25.00	x	65.00	1625
489 342	.....	25.00	x	65.00	1625
489 343	.....	25.00	x	65.00	1625
489 344	.....	25.00	x	65.00	1625
489 345	.....	25.00	x	65.00	1625
489 346	.....	25.00	x	65.00	1625
489 347	.....	25.00	x	65.00	1625
489 348	.....	20.00			
		23.00	x	65.00	1397
490	François Jarry.....	irreg.			ARP. PER. PI. 35 30 ARP. PER. FT. 0

No.	NOM DU PROPRIÉTAIRE. PROPRIETOR'S NAME.	FRONT. FRONTAGE.	PROFON. DEPTH.	SUPERFICIE. AREA.
	ILES. (ISLANDS.)			
		ARP. PER. PI. / ARP. PER. FT.	ARP. PER. PI. / ARP. PER. FT.	ARP. PER. PI. / ARP. PER. FT.
491	Henriette Moreau, ép. de (wife of) Hardoin Lionais	irreg.		2 62 162
492	Do do	"		3 50 0
493	Do do	"		83 20 81
494	François-Xavier Dubord	1 2 0 x	1 3 0	1 56 0
495	Henriette Moreau, ép. de (wife of) Hardoin Lionais	0 5 0 x	0 8 0	
	de là (from thence)	0 7 0 x	0 2 0	0 54 0
496	Moïse Ouimet	0 5 0 x	0 2 0	
	de là (from thence)	0 7 0 x	0 2 0	0 24 0
497	Henriette Moreau, ép. de (wife of) Hardoin Lionais	0 5 0 x	0 5 0	0 25 0
498	Jérôme Théoret	0 5 0 x	1 5 0 / 1 4 9	0 73 243
499	Louis Papin	1 0 0 x	1 4 9 / 1 3 0	1 37 162
500	Louis Vezeau	0 5 0 x	1 3 0 / 1 2 9	0 63 243
501	Georges Leblanc	0 5 0 x	1 2 9 / 1 2 0 / 2 0 0	0 61 81
502	Joseph Leblanc	1 0 0 x	1 7 9	1 87 162
503	Henriette Moreau, ép. de (wife of) Hardoin Lionais	irreg.		2 75 0
504	George Perry	"		12 0 0

SUPERFICIE.
AREA.

	ARP. PER. PI.	
T.	ARP. PER. FT.	
2	62	162
3	50	0
83	20	81
1	56	0
0	54	0
0	24	0
0	25	0
0	73	243
1	37	162
0	63	243
0	61	81
1	87	162
2	75	0
12	0	0

TABLE ALPHABÉTIQUE.

—:o:o:—

ALPHABETIC TABLE.

B.

Bagg, Stanley Clarke, 229, 230.
Bastien, Joseph, 55, 404.
Bastien, Moïse, 44.
Bayard, Alphonse, 168.
Bayard, Céleste, 111.
Bayard, François-Xavier, 123.
Bayard, Jean-Baptiste, 102.
Bayard, Joseph, 98.
Beauchamp, Joseph, 163.
Beaudry, François-Xavier, 477.
Beaulieu, Toussaint, 309.
Bélanger, Antoine, 489-1, 489-2, 489-3, 489-4, 489-5, 489-6, 489 7, 489-8, 489-9, 489 10, 489-11, 489-12, 489-13, 489-14, 489-15, 489 16, 489-17, 489-18, 489-19, 489 20, 489-21, 489-22, 489-23, 489-24, 489-25, 489-26, 489-27, 489-28, 489-29, 489-30, 489-31, 489-32, 489-33, 489-34, 489-35, 489 36, 489-37, 489-38, 489-39, 489-40, 489-41, 489-42, 489-43, 489-44, 489-45, 489-46, 489-47, 489-48, 489 49, 489-50, 489-51, 489-52, 489-53, 489-54, 489-55, 489-56, 489-57, 489-58, 489-59, 489-60, 489-61, 489-62, 489-63, 489-64, 489 65, 489-66, 489-67, 489-68, 489-69, 489-70, 489-71, 489-72, 489-73, 489 74, 489-75, 489-76, 489-77, 489-78, 489-79, 489-80, 489-81, 489-82, 489-83, 489-84, 489-85, 489-86, 489-87, 489 88, 489-89, 489-90, 489-91, 489-92, 489-93, 489-94, 489-95, 489 96, 489-97, 489-98, 489-99, 489-100, 489-101, 489-102, 489-103, 489 104, 489-105, 489-106, 489-107, 489-108, 489-109, 489-110, 489-111, 489-112, 489-113, 489-114, 489-115, 489-116, 489-117, 489-118, 489-119, 489-120, 489-121, 489-122, 489-123, 489-124, 489-125, 489-126, 489-127, 489-128, 489-129, 489-130, 489-131, 489-132, 489-133, 489-134, 489-135, 489-136, 489-137, 489-138, 489-139, 489-140, 489-141, 489-142, 489-143, 489-144, 489-145, 489-146, 489-147, 489-148, 489-149, 489 150, 489-151, 489-152, 489 153, 489-154, 489-155, 489-156, 489-157, 489-158, 489-159, 489-160, 489-161, 489-162, 489-163, 489-164, 489-165, 489-166, 489-167, 489-168, 489-169, 489-170, 489-171, 489-172, 489-173, 489-174, 489-175, 489-176, 489-177, 489-178, 489-179, 489-180, 489-181, 489-182, 489-183, 489-184, 489-185, 489-186, 489-187, 489-188, 489-189, 489-190, 489-191, 489-192, 489-193, 489 194, 489-195, 489-196, 489-197, 489-198, 489-199, 489-200, 489-201, 489 202, 489-203, 489-204, 489-205, 489-206, 489-207, 489-208, 489-209, 489-210, 489-211, 489-212, 489-213, 489-214, 489-215, 489-216, 489-217, 489-218, 489-219, 489-220, 489-221, 489-222, 489-223, 489-224, 489-225, 489-226, 489-227, 489-228, 489-229, 489 230, 489-231, 489-232, 489-233, 489-234, 489-235, 489-236, 489-237, 489-238, 489-239, 489-240, 489-241, 489-242, 489-243, 489-244, 489-245, 489-246, 489-247, 489-248, 489-249, 489-250, 489-251, 489-252, 489-253, 489-254, 489-255, 489-256, 489-257, 489-258, 489-259, 489-260, 489-261, 489-262, 489-263, 489-264, 489-265, 489-266, 489-267, 489-268, 489-269, 489-270, 489-271, 489-272, 489-273, 489-274, 489-275, 489-276, 489-277, 489-278, 489-279, 489-280, 489-281, 489-282, 489-283, 489-284, 489-285, 489-286, 489-287, 489-288, 489-289, 489-290, 489-291, 489-292, 489-293, 489-294, 489-295, 489-296, 489-297, 489-298, 489-299, 489-300, 489-301, 489-302, 489-303, 489-304, 489-305, 489-306, 489-307, 489-308, 489-309, 489-310, 489 311, 489 312, 489-313, 489-314, 489-315, 489-316, 489-317, 489-318, 489-319, 489-320, 489-321, 489-322, 489-323, 489-324, 489-325, 489-326, 489-327, 489-

328, 489-329, 489-330, 489-331, 489-332, 489-333, 489-334, 489-335, 489-336, 489-337, 489-338, 489-339, 489-340, 489-341, 489-342, 489-343, 489-344, 489-345, 489-346, 489-347, 489-348,
Bélanger, Stanislas, 242.
Belland, Ve. de (widow of) Désiré, 195A.
Bellehumeur, Aimé Brunet dit, 143.
Bérard, Zotique, 283.
Bergeron, Isaïe, 241.
Berthiaume dit Jubinville, Augustin, 359.
Berthiaume dit Jubinville, François, 275, 301, 303.
Berthiaume dit Jubinville, Séraphin, 169.
Blais, Olivier. 158.
Bleignier dit Jarry, Antoine, 277.
Bleignier dit Jarry, Clément, 325.
Bleignier dit Jarry, Louis, 324.
Bleignier dit Jarry, François, 432A.
Boileau, Joseph, 322.
Boucher, Blanchard, 94.
Boucher, jr., François, 31, 66.
Boucher, sr., François, 103.
Boucher, Ve. de (widow of) Joseph, 99.
Boucher, Marguerite, 183.
Boucher, Maxime, 38, 39.
Boucher, Théodore, 232.
Boudreau, Ve. de (widow of) Cyrille, 199.
Boudreau, Mélina, 176.
Boudreau, Victor, 185.
Bourdon, Joseph, 159.
Bourguignon, Laurent, 47.
Bourguignon dit Collerette, Onésime, 366, 381, 437.
Bourguignon dit Collerette, Théophile, 365, 382, 395.
Breene, Florence, 222.
Brillon dit Lapierre, Joseph, 337, 476.
Brillon dit Lapierre, Pierre, 61, 63.
Brillon dit Lapierre, Zephirin, 336.
Brousseau, Délia, 334, 335.
Brousseau, Joseph, 134, 136, 334, 335.
Brunet dit Bellehumeur, Aimé, 143.
Brunet, François, 190.
Brunet, jr., François, 28.
Brunet, Jean-Baptiste, 256.
Brunet, Philéas, 266.
Buchanan, George, 376, 432.
Buchanan, William Oliver, 275-1, 275-2, 275-3, 275-4, 275-5, 275-6, 275-7, 275-8, 275-9, 275-10, 275-11, 275-12, 275-13, 275-14, 275-15, 275-16, 275-17, 275-18, 275-19, 275-20, 275-21, 275-22, 275-23, 275-24, 275-25, 275-26, 275-27, 275-28, 275-29, 275-30, 277-1, 277-2, 277-3, 277-4, 277-5, 277-6, 277-7, 277-8, 277-9, 277-10, 277-11, 277-12, 277-13, 277-14, 277-15, 277-16, 277-17, 277-18, 277-19, 277-20, 277-21, 277-22, 277-23, 277-24, 277-25, 277-26, 277-27, 277-28, 277-29, 277-30, 277-31, 277-32, 277-33, 277-34, 277-35, 277-36, 277-37, 277-38, 277-39, 277-40, 277-41.

C.

Cassidy, John L., 240-1, 240-2, 240-3, 240-4, 240-5, 240-6, 240-7, 240-8, 240-9, 240-10, 240-11, 240-12, 240-13, 240-14, 240-15, 240-16, 240-17, 240-18, 240-19, 240-20, 240-21, 240-22, 240-23, 240-24, 240-25, 240-26, 240-27, 240-28, 240-29, 240-30, 240-31, 240-32, 240-33, 240-34, 240-35, 240-36, 240-37, 240-38, 240-39, 240-40, 240-41, 240-42, 240-43, 240-44, 240-45, 240-46, 240-47, 240-48, 240-49, 240-50, 240-51, 240-52, 240-53, 240-54, 240-55, 240-56, 240-57, 240-58, 240-59, 240-60, 240-61, 240-62, 240-63, 240-64, 240-65, 240-66, 240-67, 240-68, 240-69, 240-70, 240-71, 240-72, 240-73, 240-74, 240-75, 240-76, 240-77, 240-78, 240-79, 240-80, 240-81, 240-82, 240-83, 240-84, 240-85, 240-86, 240-87, 240-88, 240-89, 240-90, 240-91, 240-92, 240-93, 240-94, 240-95, 240-96, 240-97, 240-98, 240-99, 240-100, 240-101, 240-102, 240-103, 240-104, 240-105, 240-106, 240-107, 240-108, 240-109, 240-110, 240-111, 240-112, 240-113, 240-114, 240-115, 240-116, 240-117, 240-118, 240-119, 240-120, 240-121, 240-122, 240-123, 240-124, 240-125, 240-126, 240-127, 240-128, 240-129, 240-130, 240-131, 240-132, 240-133, 240-134, 240-135, 240-136, 240-137, 240-138, 240-139, 240-140, 240-141, 240-142, 240-143, 240-144. 246-1, 246-2, 246-3, 246-4, 246-5, 246-6, 246-7, 246-8, 246-9, 246-10, 246-11, 246-12, 246-13, 246-14, 246-15, 246-16, 246-17, 246-18, 246-19, 246-20, 246-21, 246-22, 246-23, 246-24, 246-25, 246-26, 246-27, 246-28, 246-29, 246-30, 246-31, 246-32, 246-33, 246-34, 246-35, 246-36, 246-37, 246-38, 246-39, 246-40, 246-41, 246-42, 246-43, 246-44, 246-45, 246-

46, 246-47, 246-48, 246-49, 246 50, 246-51, 246-52, 246-53, 246-54, 246-55, 246-56, 246-57, 246-58, 246-59, 246-60, 246-61, 246-62, 246-63, 246-64, 246-65, 246-66, 246-67, 246-68, 246-69, 246-70, 246-71, 246-72, 246-73, 246-74, 246-75, 246-76, 246-77, 246-78, 246-79, 246-80, 246-81, 246-82, 246-83, 246-84, 246-85, 246-86, 246-87, 246-88, 246-89, 246 90, 246-91, 246-92, 246-93, 246-94, 246-95, 246-96, 246-97, 246-98, 246-99, 246-100, 246-101, 246-102, 246-103, 246-104, 246-105, 246-106, 246-107, 246-108, 246-109, 246-110, 246-111, 246-112, 246-113, 246-114, 246-115, 246 116, 246-117, 246-118, 246-119, 246-120, 246-121, 246-122, 246-123, 246-124, 246-125, 246-126, 246-127, 246-128, 246-129, 246-130, 246-131, 246-132, 246-133, 246-134, 246-135, 246-136, 246-137, 246-138, 246-139, 246-140, 246-141, 246-142, 246-143, 246-144, 246-145, 246-146, 246-147, 246 148, 246-149, 246-150, 246-151, 246-152, 246-153, 246-154, 246-155, 246-156, 246 157, 246-158, 246-159, 246-160, 246-161, 246-162, 246-163. 291-1, 291-2, 291-3, 291-4, 291-5, 291-6, 291-7, 291-8, 291-9, 291-10, 291-11, 291-12, 291-13, 291-14, 291-15, 291-16, 291 17, 291-18, 291-19, 291-19A, 291-20, 291-21, 291-22, 291-23, 291-24, 291-25, 291, 26, 291-27, 291-28, 291-29, 291-30, 291-31, 291-32, 291-33, 291-34, 291-35, 291-36, 291 37, 291-38, 291-39, 291-40, 291-41, 291-42, 291-43, 291-44, 291-45, 291-46, 291-47, 291-48, 291-49, 291-50, 291-51, 291-52, 291-53, 291-54, 291-55, 291-56, 291-57, 291-58, 291-59, 291-60, 291-61, 291-62, 291-63, 291-64, 291-65, 291-66, 291-67, 291-68, 291-69, 291-70, 291-71, 291-72, 291-73, 291-74, 291-75, 291-76, 291-77, 291-78, 291-79, 291-80, 291-81, 291-82, 291-83, 291-84, 291-85, 291-86, 291-87, 291-88, 291-89, 291-90, 291-91, 291-92, 291-93, 291-94, 291-95, 291-96, 291-97, 291-98, 291-99, 291-100, 291 101, 291-102, 291-103, 291-104, 291-105, 291-106, 291-107, 291-108, 291-109, 291-110, 291-111, 291-112, 291-113, 291-114, 291-115, 291-116, 291 117, 291-118, 291-119, 291-120, 291-121, 291-122, 291-123, 291-124, 291-125, 291-126, 291-127, 291-128, 291-129, 291-130, 291-131, 291-132, 291-133, 291-134, 291-135, 291-136, 291-137, 291-138, 291-138A, 291-139, 291-140, 291 141, 291-142, 291-143, 291-144, 291-145, 291-146, 491-147, 291-148, 291-149, 291-150, 291-151, 291-152, 291-153, 291-154. 291-155, 291-156, 291-157, 291-158, 291-159, 291-160, 291-161, 291-162, 291-163, 291-164, 291-165, 291-166, 291-167, 291-168, 291-169, 291-170, 291-171, 291-172, 291 173, 291-174, 291-175, 291-176, 291-177, 291-178, 291-179, 291-180, 291-181, 291-182, 291-183, 291-184, 291-185, 291-186, 291-187, 291-188, 291-189, 291-190, 291-191, 291-192, 291-193, 291-194, 291-195, 291-196. 318-1, 318-2, 318-3, 318-4, 318-5, 318-6, 318-7, 318-8, 318-9, 318-10. 319-1, 319-2, 319 3, 319-4, 319-5, 319-6. 323-1, 323-2, 323-3, 323-4, 323-5, 323-6, 323-7, 323-8, 323-9, 323-10, 323-11, 323-12, 323-13, 323-14, 323-15, 323 16, 323-17, 323-18, 323-19, 323-20, 323-21, 323-22, 323-23, 323-24, 323-25, 323-26, 323-27, 323-28, 323-29, 323-30, 323-31, 323-32, 323-33, 323-34, 323-35, 323-36, 323-37, 323-38, 323-39, 323-40, 323-41, 323-42, 323-43, 323-44, 323-45, 323-46, 323-47, 323-48, 323-49, 323 50, 323-51, 323-52, 323-53, 323-54, 323-55, 323-56, 323-57, 323-58, 323-59, 323-60, 323-61, 323 62, 323-63, 323-64, 323-65, 323-66, 323-67, 323-68, 323-69, 323-70, 323-71, 323-72, 323-73, 323-74, 323-75, 323-76, 323-77, 323-78, 323-79, 323-80, 323-81, 323-82, 323-83, 323-84, 323-85, 323-86, 323-86A, 323-87, 323-88, 323-89, 323-90, 323-91, 323 92, 323-93, 323-94, 323-95, 323-96, 323-97, 323-98, 323-99, 323-100, 323-101, 323-102, 323-103, 323-104, 323-105, 323-106, 323-107, 323-108, 323-109, 323-110, 323-111, 323-112, 323-113, 323-114, 323-115, 323-116, 323-117, 323-118, 323-119, 323-120, 323-121, 323-122, 323-123, 323-124, 323 125, 323-126, 323-127, 323 128, 323-129, 323-130, 323-131, 323-132, 323-133, 323-134, 323-135, 323-136, 323-137, 323-138, 323-139, 323-140, 323-141, 323-142, 323-143, 323-144, 323-145, 323-146, 323-147, 323-148, 323-149, 323-150, 323-151, 323-152, 323-153, 323-154, 323-155, 323-156, 323-157, 323-158, 323-159, 323-160, 323-161, 323-162, 323-163, 323-164, 323-165, 323-166, 323 167, 323-168, 323-169, 323-170, 323-171, 323-

172, 323-173, 323-174, 323-175, 323-176, 323-177, 323-178, 323-179, 323-180, 323-181, 323-182, 323-183, 323-184, 323-185, 323-186, 323-187, 323-188, 323-189, 323-190, 323-191, 323-192, 323-193, 323-194, 323-195, 323-196, 323-197, 323-198, 323-199, 323-200, 323-201, 323-202, 323-203, 323-204, 323-205, 323-206, 323-207, 323-208, 323-209, 323-210, 323-211, 323-212, 323-213, 323-214, 323-215, 323-216, 323-217, 323 218, 323-219, 323-220, 323-221, 323-222, 323-223, 323-224, 323-225, 323-226, 323-227, 323-228, 323-229, 323-230, 323-231, 323-232, 323-233, 323-234, 323-235, 323-236, 323-237, 323-238, 323-239, 323-240, 323-241, 323-242, 323-243, 323-244, 323-245, 323-246, 323-247, 323-248, 323-249, 323-250, 323-251, 323-252, 323-253, 323-254, 323-255, 323-256, 323-257, 323-258, 323 259, 323-260, 323-261, 323-262, 323-263, 323-264, 323-265, 323-266, 323-267, 323-268, 323-269, 323-270, 323-271, 323-272, 323-273, 323-274, 323-275, 323-276, 323-277, 323-278, 323-279, 323-280, 323-281, 323-282, 323-283, 323-284, 323-285, 323-286, 323-287, 323-288, 323-289, 323-290, 323-291, 323-292, 323-293, 323-294, 323-295, 323-296, 323-297, 323-298, 323-299, 323-300, 323-301, 323-302, 323-303, 323-304, 323-305, 323-306, 323-307, 323-308, 323-309, 323-310, 323-311, 323-312, 323-313, 323-314, 323-315, 323-316, 323-317, 323-318, 323-319, 323-320, 323-321, 323-322, 323-323, 323-324, 323-325, 323-326, 323-327, 323-328, 323-329, 323-330, 323-331, 323-332, 323-333, 323-334, 323-335, 323-336, 323-337, 323 338, 323-339, 323-340. 323-340A, 323-341, 323-342, 323-343, 323-344, 323-345, 323-346, 323-347, 323-348, 323-349, 323-350, 323-351, 323-352, 323-353, 323-354, 323-355, 323-356, 323-357, 323-358, 323-359, 323-360, 323-361, 323-361A, 323-362, 323-363, 323-364, 323-365, 323-366, 323-367, 323-368, 323-369, 323-370, 323-371, 323-372, 323 373, 323-374, 323-375. 326-1, 326-1A, 326-1B, 326 2, 326-3, 326 4, 326-5, 326-6, 326-7, 326-8, 326-9, 326 10, 326-11, 326-12, 326-13, 326-14, 326-15, 326-16, 326-17, 326-18, 326-19, 326-20, 326-21, 326-22, 326-23, 326-24, 326-25, 326-26, 326-27, 326-28, 326-29, 326-30, 326-31, 326-32, 326 33, 326-34, 326-35, 326-36, 326-37, 326-38, 326-39, 326-40, 326 41, 326 42, 326-43, 326-44, 326-45, 326-46, 326-47, 326-48, 326-49, 326-50, 326-51, 326 52, 326-53, 326-54, 326-55, 326 56, 326-57, 326-58, 326-59, 326-60, 326-61, 326-62, 326-63, 326-64, 326-65, 326-66, 326-67, 326 68, 326-69, 326-70, 326-71, 326-72, 326-73, 326-74, 326-75, 326-76, 326-77, 326-78, 326-79, 326-80, 326-81, 326-82, 326-83, 326-84, 326-85, 326-86, 326-87, 326-88, 326 89, 326 90, 326-91, 326-92, 326 93, 326-94, 326-95, 326-96, 326-97, 326-98, 326-99, 326-100, 326-101, 326-102, 326-103, 326-104, 326-105, 326-106, 326-107, 326-108, 326-109, 326-110, 326-111, 326-112, 326-113, 326-114, 326-115, 326-116, 326-117, 326-118, 326-119, 326 120, 326-121, 326-122, 326-123, 326-124, 326-125.

Chalut, Arthur, 238.

Chalut, François, 216.

Charbonneau, Césaire, (voir Bélanger, Antoine.)

Chartrand, Antoine, 113.

Chartrand, François, 144.

Chopin, Jules Nestor, 179.

Chopin, ép. de (wife of) Jules Nestor, 334, 335.

Cole, William, 481.

Collerette, Narcisse, 454.

Collerette dit Bourguignon, Onésime, 366, 381, 437.

Collerette dit Bourguignon, Théophile, 365, 382, 395.

Collerette, Toussaint, 457.

Commissaires (les) d'Ecole du Sault au Récollet, 33, 207, 282, 372.

Corbeil, Adolphe, 25.

Corbeil, Charles, 161.

Corbeil, Désiré, 40, 43.

Corbeil, jr., Firmin, 7, 13.

Corbeil, sr., Firmin, 402.

Corbeil, François, 353, 439, 444.

Corbeil, Georges, 397.

Corbeil, Joseph, 116, 120, 132, 133, 160, 339, 377, 437A.

Corbeil, jr., Joseph, 130, 165.

Corbeil, Julie, 369, 375.

Corbeil, L. Ovide, 166.

Corbeil, Paul, 243, 348, 371, 438, 443.

Corbeil, Pierre, 445.

Corbeil, Roch, 195.

Corbeil, Zéphirin, 14.

Corporation (la) du Collége Ste. Marie, 203, 205, 327.
Cousineau, Joseph, 330.
Cousineau, Rémi, 326.
Coutu, F. X. Aristide, 124.
Crerar, Jessie, 8, 276.
Crevier, Ve. de (widow of) Joseph, 234.
Crevier, Louis, 154.
Curé (le) et les marguilliers de la paroisse du Sault au Récollet, 201.
Cuvillier, ès-qualités, Maurice, 483.
Cypihot, Joseph, 100.
Cypihot, Léocadie, 19.
Cypihot, Nicholas, 48, 50, 96.
Cyr, Jean-Baptiste, 448.
Cyr, Marie, 422.

D

Dagenais, Augustin, 200.
Dagenais, ép : de (wife of) Agustin, 188.
Dagenais, Basile, 157.
Dagenais, Cécile, 17.
Dagenais, Cyrille, 384.
Dagenais, Esther, 460.
Dagenais, François, 60, 125, 126, 354, 464.
Dagenais, Georges, 12.
Dagenais, jr., Jean, 424.
Dagenais, sr., Jean, 414.
Dagenais, Jean-Baptiste, 399.
Dagenais, Joseph, 135, 413, 417.
Dagenais, Ve. de (widow of) Joseph, 18.
Dagenais, Louis, 11.
Dagenais, Maxime, 20.
Dagenais, Paschal, 433.
Dagenais, Ve. de (widow of) Paschal, 150.
Dagenais, Paul, 396.
Dagenais, Robert, 174.
Dagenais, Théophile, 463.
Dames (les) Religieuses du Sacré-Cœur, 217, 219, 221, 226A, 227.
Danglar, George Alfred, 278.
Dauphin, Edouard, 210.
David, Augustin, 403.
David, Félix, 90.
David, Ve. de (widow of) François, 369, 375.
David, Gilles, 211, 213.
David, Jean-Baptiste, 208.
David, Joseph, 131, 214.
David, Luc, 81.
David, Octave, 370.
David, Pierre, 89.
David, Zéphirin, 211, 213.
Delisle, ès qualités, Alexandre M., 483.
Delorme dit Lemay, Jean-Baptiste, 405.
Delorme dit Lemay, Joseph, 347, 394.
Delorme dit Lemay, jr., Joseph, 425.
Delorme dit Lemay, sr., Joseph, 426.
Delorme, Louis, 225.
Desautels, Amable, 367.
Desautels, sr, Joseph, 373.
Desautels, Ve. de (widow of) Martin, 19.
Desautels, Noé, 436.
Desjardins, ép. de (wife of) Joseph, 284, 307.
Dorion, Jean-Baptiste Théophile, 333, 484, 486.
Dubois, Joseph, 95, 239.
Dubord, François-Xavier, 494
Dugas, Jean-Baptiste, 468.
Durand, Alphonse, 420, 421.
Durand, Jules, 423.
Durocher, Roch, 408.

E.

Ecclésiastiques (les) du Séminaire de St. Sulpice de Montréal, 332.
Elliott, Sarah, 54.

F.

Fortin, Alfred, 170.
Fortin, Olivier, 192.
Foster, Alexander M., 262.
Foucault, Jean-Baptiste, 22, 177.
Frigon, Pierre, (voir Cassidy, John L.)

G.

Gadbois, Olivier, 231, 258.
Gagnon, Jean, 383
Gagnon, Jérémie, 342.
Gagnon, Joseph, 62, 77A, 128, 129, 302, 340, 368, 374, 379, 429A.
Gagnon, Ve. de (widow of) Joseph, 148.
Gagnon, Louis, 466.
Gagnon, Ve. de (widow of) Onésime, 320.
Gagnon, Paschal, 389, 472.

Gagnon, Pierre, 319.
Gagnon, Régis, 306, 318, 323.
Gagnon, fils de Jean-Baptiste, Régis, 293.
Gagnon, sr., Régis, 291, 294.
Gagnon, Siméon, 268.
Gagnon, Simon, 240.
Gagnon, Séraphin, 298, 305, 311.
Gallipeau, Joseph, 56, 57.
Gauthier, Augustin, 180.
Gauthier, Léon, 189.
Germain, Anselme Langlois dit, 77.
Gervais, François, 193.
Gervais, Philippe, 196.
Girard, Thersile, 195A.
Giroux, jr., Joseph, 29.
Giroux, Lucien, 346, 352, 479.
Godshall, Frederick, 178.
Godshall, Ismaël, 197.
Gougeon, Benjamin, 155.
Gravel, ès-qualités, Joseph A. 483.
Greaves, Ve. de (widow of) John, 485.
Groulx, Gaspard, 331.
Groulx, Joseph, 331.
Guernon, aliàs Grenon, Henriette, 105, 108, 119.
Guilbault, Angélique, 18.
Guilbault, Emeri, 67, 68.
Guilbault, Ferdinand, 71.
Guilbault, François, 86, 88, 92, 93.
Guilbault, Jean-Baptiste, 69.
Guilbault, Joseph, 58, 59, 70, 72, 470.
Guilbault, jr., Joseph, 30.
Guilbault, Joseph Edouard, 247-1, 247-2, 247-3, 247-4, 247-5, 247-6, 247-7, 247-8, 247-9, 247-10, 247-11, 247-12, 247-13, 247-14, 247-15, 247-16, 247-17, 247-18, 247-19, 247-20, 247-21, 247-22, 247-23, 247-24, 247-25, 247-26, 247-27, 247-28, 247-29, 247-30, 247-31, 247-32, 247-33, 247-34, 247-35, 247-36, 247-37, 247-38, 247-39, 247-40, 247-41, 247-42, 247-43, 247-44, 247-45, 247-46, 247-47, 247-48, 247-49, 247-50, 247-51, 247-52, 247-53, 247-54, 247-55, 247-56, 247-57, 247-58, 247-59, 247-60, 247-61, 247-62, 247-63, 247-64, 247-65, 247-66, 247-67, 247-68, 247-69, 247-70, 247-71, 247-72, 247-73, 247-74, 247-75, 247-76, 247-77, 247-78, 247-79, 247-80, 247-81, 247-82, 247-83, 247-84, 247-85, 247-86, 247-87, 247-88, 247-89, 247-90, 247-91, 247-92, 247-93, 247-94, 247-95, 247-96, 247-97, 247-98, 247-99, 247-100, 247-101, 247-102, 247-103, 247-104, 247-105, 247-106, 247-107, 247-108, 247-109, 247-110, 247-111, 247-112, 247-113, 247-114, 247-115, 247-116, 247-117, 247-118, 247-119, 247-120, 247-121, 247-122, 247-123, 247-124, 247-125, 247-126, 247-127, 247-128, 247-129, 247-130, 247-131, 247-132, 247-133, 247-134, 247-135, 247-136, 247-137, 247-138, 247-139, 247-140, 247-141, 247-142, 247-143, 247-144, 247-145, 247-146, 247-147, 247-148, 247-149, 247-150, 247-151, 247-152, 247-153, 247-154, 247-155, 247-156, 247-157, 247-158, 247-159, 247-160, 247-161, 247-162, 247-163, 247-164, 247-165, 247-166, 247-167, 247-168, 247-169, 247-170, 247-171, 247-172, 247-173, 247-174, 247-175, 247-176, 247-177, 249.
Guilbault, fils de Laurent, Joseph, 76.
Guilbault, Louis, 97.
Guilbault, Séraphin, 73, 75, 79.

H.

Hastings, Ve. de (widow of) Georges, 478.
Henderson, William, 250, 251, 252.
Hughes, James, 488.
Hughes, Michael, 487.
Hunter, Margaret, 485.

J.

Jarry, Antoine Bleignier dit, 277.
Jarry, Clément Bleignier dit, 325.
Jarry, François, 378, 490.
Jarry, François Bleignier dit, 432A.
Jarry, Louis Bleignier dit, 324.
Jarry, Louise, 149.
Jarry, Maxime, 360, 442.
Joubert, Jacques, 400.
Jubinville dit Berthiaume, Augustin, 359.
Jubinville dit Berthiaume, François, 275, 301, 303.
Jubinville dit Berthiaume, Séraphin, 169.

L.

Labelle, Antoine, 78.
Labelle, Charles, 74.
Labelle, Jean-Baptiste, 361, 362, 434.
Labelle, Joseph, 41.

Lachapelle, Antoine, 138.
Lachapelle, Ve. de (widow of) Hormisdas, 176.
Lachapelle, Louis, 16.
Lajeunesse, Louis, 49.
Lajeunesse Narcisse, 236-1, 236-2, 236-3, 236-4, 236-5, 236-6, 236-7, 236-8, 236-9, 236-10, 236-11, 236-12, 236-13, 236-14, 236-15, 236-16, 236-17, 236-18, 236-19, 236-20, 236-21, 236-22, 236 23. 240-1, 240-2, 240-3, 240-4, 240-5, 240 6, 240-7, 240-8, 240-9, 240-10, 240-11, 240-12, 240-13, 240-14, 240-15, 240-16, 240-17, 240-18, 240-19, 240-20, 240-21, 240-22, 240-23, 240-24, 240-25, 240-26, 240-27, 240-28, 240-29, 240-30, 240-31, 240-32, 240-33, 240-34, 240-35, 240-36, 240-37, 240 38, 240-39, 240-40, 240-41, 240-42, 240-43, 240-44, 240 45, 240-46, 240 47, 240-48, 240-49, 240-50, 240-51, 240-52, 240-53, 240-54, 240-55, 240-56, 240-57, 240-58, 240-59, 240-60, 240-61, 240-62, 240-63, 240-64, 240-65, 240-66, 240-67, 240-68, 240-69, 240-70, 240-71, 240-72, 240-73, 240-74, 240-75, 240-76, 240-77, 240-78, 240-79, 240 80, 240-81, 240-82, 240-83, 240-84, 246-85, 240-86, 240-87, 240-88, 240-89, 240-90, 240-91, 240-92, 240-93, 240-94, 240-95, 240-96, 240-97, 240-98, 240-99, 240-100, 240-101, 240-102, 240-103, 240-104, 240-105, 240-106, 240-107, 240-108, 240-109, 240-110, 240-111, 240-112, 240 113, 240-114, 240-115, 240-116, 240-117, 240-118, 240-119, 240-120, 240-121, 240-122, 240-123, 240-124, 240-125, 240-126, 240-127, 240-128, 240-129, 240-130, 240-131, 240-132, 240-133, 240-134, 240-135, 240-136, 240-137, 240-138, 240-139, 240-140, 240-141, 240-142, 240-143, 240 144. 244, 245-1, 245-2 245-3, 245-4, 245-5, 245-6, 245-7, 245-8, 245 9, 245-10, 245 11, 245-12, 245-13, 245-14, 245-15, 245-16, 245-17, 245-18, 245-19, 245-20, 245-21, 245-22, 245-23. 246 1, 246-2, 246-3, 246-4, 246-5, 246-6, 246-7, 246 8, 246-9, 246-10, 246-11, 246-12, 246-13, 246-14, 246-15, 246-16, 246-17, 246-18, 246-19, 246-20, 246 21, 246-22, 246-23, 246-24, 246-25, 246-26, 246-27, 246-28, 246-29, 246-30, 246-31, 246-32, 246-33, 246-34, 246-35, 246-36, 246-37, 246-38, 246-39, 246 40, 246-41, 246-42, 246-43, 246-44, 246-45, 246-46, 246-47, 246-48, 246-49, 246-50, 246-51, 246-52, 246-53, 246-54, 246-55, 246-56, 246-57, 246-58, 246-59, 246-60, 246-61, 246-62, 246-63, 246-64, 246-65, 246-66, 246-67, 246-68, 246 69, 246-70, 246-71, 246-72, 246-73, 246-74, 246-75, 246-76, 246-77, 246-78, 246-79, 246-80, 246-81, 246-82, 246-83, 246-84, 246-85, 246 86, 246-87, 246-88, 246 89, 246-90, 246 91, 246-92, 246-93, 246-94, 246-95, 246 96, 246-97, 246-98, 246-99, 246-100, 246-101, 246-102, 246-103, 246-104, 246-105, 246-106, 246,-107, 246-108, 246-109, 246-110, 246-111, 246-112, 246-113, 246-114, 246-115, 246-116, 246-117, 246-118, 246-119, 246-120, 246-121, 246-122, 246 123, 246-124, 246-125, 246-126, 246 127, 246-128, 246-129, 246-130, 246-131, 246-132 246-133, 246-134, 246-135, 246-136, 246-137, 246-138, 246-139, 246-140, 246-141, 246-142, 246-143, 246-144, 246-145, 246-146, 246-147, 246-148, 246-149, 246-150, 246-151, 246-152, 246-153, 246-154, 246-155, 246-156, 246-157, 246-158, 246-159, 246 160, 246-161, 246-162, 246-163. 255.
Lamarche, Jean-Baptiste, 147.
Langlois dit Germain, Anselme, 77.
Langlois, Cyriac, 65.
Langlois, Ferdinand, 65.
Langlois, jr., Joseph, 51.
Langlois, sr., Joseph, 52, 53.
Lapierre, Ve. de (widow of) Basile, 149.
Lapierre, Benjamin, 101.
Lapierre, Jean-Baptiste, 156.
Lapierre, Joseph Brillon dit, 337, 476.
Lapierre, Louis, 26.
Lapierre, jr., Louis, 27.
Lapierre, Pierre Brillon dit, 61, 63,
Lapierre, Zéphirin Brillon dit, 336.
Lapointe, Pierre Robin dit, 338.
Laporte, Firmin, 91.
Larchevêque, Alexis, 412.
Larchevêque, Catherine, 9, 36.
Larchevêque, Ve. de (widow of) Jean Baptiste, 37, 349.
Larchevêque, Stanislas, 32, 34, 35.
Larivière, Toussaint Paiement dit, 127.
Lassonde, Antoine, 140.
Latour, Michel, 259, 260.
Launières, Joseph, 220.
Laurin, Antoine, 388, 391.
Laurin, Jean, 410.
Laurin, Stanislas, 386, 387, 390, 430.
Lavigne, Ve. de (widow of) Antoine Tessier dit, 109.
Lavigne, Joseph Tessier dit, 246.

Lebeau, Jean-Baptiste, 459.
Leblanc, Georges, 501.
Leblanc, Joseph, 502.
Leduc, Léon, 308.
Legris, François-Xavier, 265.
Lemay, Firmin, 42.
Lemay, Ve. de (widow of) François, 460.
Lemay, sr., Ve. de (widow of) Jean, 17.
Lemay dit Delorme, Jean-Baptiste, 405.
Lemay dit Delorme, Joseph, 347, 394.
Lemay dit Delorme, jr., Joseph, 425.
Lemay dit Delorme, sr., Joseph, 426.
Lemay, Paul, 15.
Léonard, Isidore, 151.
Léonard, Jean-Baptiste, 4.
Léonard, Jean-Marie, 264.
Léonard, Louis, 406.
Léonard, Pierre, 407.
Lepage, Honoré, 153.
Leroux, Michel, 145.
Léveillé, Joseph, 2.
Limoges, Auguste, 471.
Limoges, Gédéon, 350, 450, 461, 467.
Lionais, ép. de (wife of) Hardoin, 146, 171, 172, 489, 491, 492, 493, 495, 497, 503.

M.

McIntosh, John, 429.
McIntosh, Mary, 6, 427, 465, 474.
McNamara, ép. de (wife of) Daniel, 105, 108, 119.
McVoy, Christie, 473.
McWillie, ép. de (wife of) John, 8, 276.
Maillé, Jean-Baptiste, 10.
Maillet, Ludger Louis, 108-1, 108-2, 108-3, 108-4, 108-5, 108-6, 108-7, 108-8, 108-9, 108-10, 108-11, 108-12, 108-13, 108-14, 108-15, 108-16, 108-17, 108-18, 108-19, 108-20, 108-21, 108-22, 108-23, 108-24.
Mainville, Ve. de (widow of) François, 422.
Major, Louis, 142.
Major, Marceline, 234.
Major, Stanislas, 233.
Mangins, jr., Henry, 257.
Marcotte, Joachim, 237.
Martineau, Damase, 392, 393.
Martineau, Joseph, 364, 441.
Martineau, jr., Joseph, 440.
Martineau, sr., Joseph, 441.
Martineau, Louis, 455.
Martineau, Narcisse, 452.
Martineau, Simon, 363.
Meilleur, Charles, 137.
Meilleur, Dominique, 224.
Meilleur, Magloire, 23, 24.
Ménard, François-Xavier, 141.
Ménard, Gardien, 296, 299.
Meunier, François, 328.
Miron, Geneviève, 80.
Moineau, Cyrille, 5.
Monette, jr., Charles, 82.
Monette, sr., Charles, 83, 84.
Monette, Isaïe, 85.
Monette, Ve. de (widow of) Jean-Baptiste, 80.
Monette, Joseph, 87.
Montpellier, Louis, 451.
Moreau, Henriette, 146, 171, 172, 489, 491, 492, 493, 495, 497, 503.

N.

Nelson, Charles, (voir Bélanger, Antoine.)

O.

Oborne, Adolphe, 21.
O'Brien, Julie, 199.
Ogilvie, Margaret, 478.
Ouimet, Moïse, 496.

P.

Paiement dit Larivière, Toussaint, 127.
Papin, sr., Louis, 167, 499.
Papineau, Noël, 271.
Paquet, Ve. de (widow of) Alexis, 111.
Paquet, Théophile, 182, 191.
Parent, Ve. de (widow of) Calixte, 222.
Parent, Ve. de (widow of) Charles, 297, 310, 329.
Peel, Thomas William, 253, 254.
Peltier, David, 164, 175.
Peltier, Jean-Baptiste, 184.
Pepin, Antoine, 1.
Pepin, Basile, 409.
Pepin, Félix, 409, 453,
Perrault, ès-qualités, Henri M., 483.

Perry, George, 285, 286, 504.
Pesant dit Sanscartier, Basile, 341.
Pesant dit Sanscartier, Charles, 3.
Pesant dit Sanscartier, Georges, 356,
Pesant dit Sanscartier, Pierre, 355, 482.
Pesant dit Sanscartier, Stanislas, 435.
Pesant, Stanislas, 380.
Picard, Agnès, 297, 310, 329.
Picard, Clémence, 284, 307.
Picard, Cyrille, 288.
Picard, Delphine, 320.
Picard, Eugène, 290, 300.
Picard Gédéon, 292, 295.
Picard, Guillaume, 289.
Picard, Jean-Baptiste, 287.
Piché, Basile, 218.
Pigeon, Basile, 431.
Pigeon, Charles, 209.
Pigeon, François-Xavier, 45, 46.
Pigeon, Ve. de (widow of) Jean, 162.
Pigeon, Luc, 198.
Poirier, Amable, 104.
Poirier, fils de Jérémie, François, 107.
Poirier, Jérémie, 106.
Pominville, François, 187.
Prévost, Casimir, 267.
Prévost, Eustache Lin, 186.
Prévost, François, 263.
Prévost, Jean-Baptiste, 139.
Prévost, Joseph, 321.
Prévost, Ve. de (widow of) Julien, 280.
Prévost, Philéas, 279.
Prévost, Pierre François, 261, 269.
Prévost, Ve. de (widow of) Toussaint, 183.
Proulx, Jacques, 64.

R.

Racine, Aldéric, 270, 272.
Racine, Alfred, 313.
Racine, Elizée, 281.
Racine, Esther, 148.
Racine, Israël, 314.
Racine, Joseph, 121.
Racine, Olivier, 273.
Racine, Thersile, 150.
Racine, Zéphirin, 304.
Richard, Marguerite, 280.
Robin dit Lapointe, Pierre, 338.
Roy, Aldolphe, (voir Cassidy, John L.)
Roy, Louis, 401.
Roy, Louis Napoléon Félix, 228.
Roy, Paul, 416.
Ryan, Daniel, 480.

S.

Sanscartier, Basile, 351.
Sanscartier, Basile Pesant dit, 341.
Sanscartier, Charles Pesant dit, 3.
Sanscartier, Georges Pesant dit, 356,
Sanscartier, Pierre Pesant dit, 355, 482.
Sanscartier, Stanislas Pesant dit, 435.
Savard, Marguerite, 109.
Scott, David, 446,
Sicard, Basile, 447.
Sicard, François, 456.
Sicard, Paul, 398, 415.
Sigoin, Pierre, 223.
St. Jean, Cyrille, 312, 315.
St. Jean, Ferdinand, 317.
St. Jean, François, 316.

T.

Tassé, Luc, 458.
Teskey, Ve. de (widow of) Joseph, 6, 427, 465, 474.
Tessier dit Lavigne, Ve. de (widow of) Antoine, 109.
Tessier dit Lavigne, Joseph, 246.
Théoret, Jérôme, 110, 498.
Tremens, Catherine, 115, 118.
Tremens, jr., François, 248.
Tremens, Maxime, 274.
Trudeau, Benjamin, 181.
Trudel, Antoine, 469.
Trudel, Joseph, 344.
Turcot, Angèle, 37, 349.
Turcot, Basile, 345, 411.
Turcot, François, 117, 122.
Turcot, Ve. de (widow of) François, 115, 118.
Turcot, Jean-Baptiste, 357, 449.
Turcot, Jean Louis, 385.
Turcot, Léon, 114, 173.
Turcot, Louis, 343.
Turcot, Magdeleine, 162.
Turcot, Marie, 99.
Turcot, Séraphin, 358.

V.

Vannier, Georges, 418.
Vannier, Hubert, 428.
Vannier, Jean-Baptiste, 475.
Vannier, Louis, 419.
Verdun, François, 112.
Versailles, Joseph, 462.
Vezeau, Joseph, 152.
Vezeau, Louis, 500.
Vinet, Fabien, 212, 235.
Vinet, Jacques Janvier, 202, 204, 206, 215, 225A, 226.

W.

Watts, Anathalie, 188.

Y.

Young, Jean, 194.

EXTRAIT DU LIVRE DE RENVOI

DE LA

PAROISSE DE ST. LAURENT, COMTÉ DE JACQUES-CARTIER.

EXTRACT OF THE BOOK OF REFERENCE

OF THE

PARISH OF ST. LAURENT, COUNTY OF JACQUES-CARTIER.

No.	NOM DU PROPRIÉTAIRE. PROPRIETOR'S NAME.	FRONT. FRONTAGE. ARP. PER. PI.	ARP. PER. FT.	PROFON. DEPTH. ARP. PER. PI.	ARP. PER. FT.	SUPERFICIE. AREA. ARP. PER. PI.	FT.
1	Séraphin Gagnon..	0 7 9	x	2 0 0		1 50 0	
2	Joseph Cousineau...	0 7 9	x	28 0 0		21 0 0	
3	François Cousineau.....	1 5 0	x	7 5 0 8 0 0		11 62	162
4	François Meunier dit Lagassé.....	1 5 0	x	8 0 0			
	de là (from thence)	0 7 9	x	12 5 0		21 37	162
5	Gervais Deguise.....	0 7 9	x	12 5 0		9 37	162
6	François Meunier dit Lagassé.....	1 5 0	x	16 0 0			
	de là (from thence)	0 7 9	x	12 5 0		33 37	162
7	Do do	2 7 9	x	2 3 0 1 9 0		5 77	162
8	Antoine Boileau.....	0 5 0	x	2 3 0 2 6 0		12 25	0
9	Elizée Racine.....	1 2 9	x	2 6 0 2 5 0		3 18	243
10	Elie Rouillard dit Prenoveau.....	2 7 9	x	16 0 0 15 0 0		42 62	162
11	Benjamin Groulx.....	1 7 9	x	20 4 0 20 2 0		35 52	162
12	Félix Rochon.....	1 7 9	x	20 4 0 20 6 0		35 87	162
13	François Meunier dit Lagassé.....	0 7 9	x	2 5 0 2 0 0		2 70	0
14	Joseph Meunier dit Lagassé.....	1 2 9	x	13 0 0 12 5 0			
	de là (from thence)	0 7 9	x	2 5 0		17 81	81

No.	NOM DU PROPRIÉTAIRE. PROPRIETOR'S NAME.	FRONT. FRONTAGE. ARP. PER. PI. ARP. PER. FT.	PROFON. DEPTH. ARP. PER. PI. ARP. PER. FT.	SUPERFICIE. AREA. ARP. PER. PI. ARP. PER. FT.
15	Narcisse Gagnon	0 9 0 x	2 5 0	2 25 0
16	Bénoni Verdon	1 0 0 x	2 5 0	2 50 0
17	Do do	0 7 9 x	13 0 0	9 75 0
18	Jean Baptiste Verdon	0 7 9 x	2 0 0	1 50 0
19	Louis Cousineau	3 0 0 / 2 7 0 x	15 0 0	
			20 6 0	
	de là (from thence)	3 5 0 x	21 8 0	116 95 0
			2 8 0	
20	Do do	1 5 0 x	2 5 0	3 97 162
21	Sophie Picard, Ve. de (widow of) Séraphin Léonard & Alphonse, Malvina, Rosanna & Avila Léonard	1 5 0 x	2 8 0 3 2 0 3 2 0	4 50 0
22	Césaire Corbeil	0 9 0 x	3 5 0 3 5 0	3 1 162
23	Louis Pigeon	0 9 0 x	4 0 0 4 0 0	3 37 162
24	Joseph Chabot	0 9 0 x	4 5 0 5 0 0	3 82 162
25	Nicholas Laurin, jr.	2 7 0 x	6 0 0	14 85 0
26	François Zéphirin Tassé	1 7 9 x	6 0 0	
	de là (from thence)	4 5 0 x	17 0 0	
	de là (from thence)	8 0 0 x	4 0 0	119 0 0
27	Do do	1 7 9 x	4 5 0	7 87 162
28	Gervais Décary		irreg.	0 90 0
29	Israël Lecavalier		"	6 75 0
30	Hormisdas Meunier dit Lagassé	1 5 0 x	23 0 0	34 50 0
			22 5 0	
31	Andrew Boa	3 0 0 x	23 0 0	
	de là (from thence)	1 5 0 x	4 0 0	74 25 0
32	Stanislas Brillon dit Lapierre	irreg. triang.		0 75 0
			4 0 0	
33	Israël Lecavalier	1 5 0 x	7 0 0	8 25 0
34	Andrew Boa	1 5 0 x	8 5 0	12 75 0
35	Aglaé Goron, Ve. de (widow of) Basile Laurin,	3 0 0 x	30 5 0 30 0 0	90 75 0
36	Casimir Bruneau	1 5 0 x	5 0 0	7 50 0
37	Aglaé Goron, Ve. de (widow of) Basile Laurin	1 5 0 x	5 0 0	7 50 0
38	Joseph Ouellet	1 5 0 x	5 0 0	7 50 0
39	Do do	1 5 0 x	30 0 0	45 0 0
40	Charles Décary	1 5 0 x	30 0 0	45 0 0
41	Do do	1 5 0 x	5 0 0	7 50 0
42	Emélie Laurin, Ve. de (widow of) Jean Baptiste Lahaie	3 0 0 x	5 0 0	
	moins (less) No. 43.			14 70 0
43	Mathilde Meunier dit Lagassé, Ve. de (widow of) Jean Baptiste Montpellier dit Beaulieu	0 6 0 x	0 5 0	0 30 0
44	Andrew Boa		irreg.	90 53 163

No.	NOM DU PROPRIÉTAIRE. PROPRIETOR'S NAME.	FRONT. FRONTAGE. PI. PO. FT. INC.		PROFON. DEPTH. PI. PO. FT. INC.	SUPERFICIE. AREA. PIEDS. FEET.	SUPERFICIE. AREA. ARP. PER. PI. ARP. PER. FT.
45	Sophie Goron, ép. de (wife of) Stanislas Brien dit Desrochers et enfants, (and children).....	67.00	x	90.00	6030	2 25 0
46	Joseph Dubé.....	87.00	x	90.00	7830	2 50 0
47	Zoé Lahaie, ép. de (wife of) André Cardinal.....	87.00	x	90.00	7830	9 75 0
48	Ambroise Ouellet.....	183.00	x	135.00	24705	1 50 0
49	Richard Robertson.....	130.00	x	135.00	17550	116 95 0
50	David Léonard.....	83 00 / 105 00	x	180.00	16920	3 97 162
51	George Clark, Marguerite Boa, ép. de (wife of) James Muir, Agnès Boa, Ve. de (widow of) Joseph Shields & Narcisse M. Lecavalier..	irreg.			12 50 0	4 50 0
52	La Companie des Ponts de Péage de l'Ile Jésus.....	"			2 25 0	3 1 162
53	Do do	"			12 1 216	3 37 162
54	Joseph Gougeon.....	178.00	x	90.00	16020	3 82 162
55	François Luméri dit Beauvais.....	67.00	x	90.00	6030	14 85 0
56	Joseph Gougeon.....	108.00	x	90.00	9720	
57	Richard Robertson.....	38.06	x	23.06	905	119 0 0
58	Félix Cadotte.....	irreg.			0 40 67	7 87 162
59	François Lapointe.....	89.00	x	90.00	8010	0 90 0
60	David Léonard.....	135.00	x	90.00	12150	6 75 0
61	Elie Prenoveau.....	75.00	x	90.00	6750	34 50 0
62	Antoine Dubé.....	151.00	x	90.00	13590	
63	Arsène Bleignier dit Jarry.....	87.00	x	90.00	7830	
64	Jean-Baptiste Pesant, fils de Jean-Baptiste, (son of Jean-Baptiste).....	90.00	x	90.00	8100	74 25 0
65	Félix Plouffe.....	90.00	x	90.00	8100	0 75 0
66	Jean-Baptiste Laurin.....	92.00	x	90.00	8280	
67	Joseph Chartrand.....	101.00	x	90.00	9090	
68	Benjamin Charette.....	140.00	x	90.00	12600	8 25 0
69	Martin Ouellet.....	90.00	x	90.00	8100	12 75 0
70	Joseph Ouellet, jr.....	90.00	x	90.00	8100	
		ARP. PER. PI. ARP. PER. FT.		ARP. PER. PI. ARP. PER. FT.	ARP. PER. PI. ARP. PER. FT.	
71	Zoé Lahaie, ép. de (wife of) André Cardinal.....	1 0 0	x	4 0 0	4 0 0	90 75 0
						7 50 0
		PI. PO. FT. INC.		PI. PO. FT. INC.	PIEDS. FEET.	
72	Les Commissaires d'Ecole de la Paroisse de St. Laurent (The School Commissioners.)	87.00	x	90.00	7830	7 50 0
						7 50 0
		ARP. PER. PI. ARP. PER. FT.		ARP. PER. PI. ARP. PER. FT.	ARP. PER. PI. ARP. PER. FT.	45 0 0
73	François Laurin.....	2 0 0	x	25 0 0 / 24 0 0		45 0 0
	moins (less) Nos. 57. 58. 59. 60. 61. 62. 63. 64. 65. 66. 67. 68. 69. 70. 71. 72. 74. 75.					7 50 0
						14 70 0
						0 30 0
					40 41 54	90 53 163

No.	NOM DU PROPRIÉTAIRE. PROPRIETOR'S NAME.	FRONT. FRONTAGE. PI. PO. FT. INC.		PROFON DEPTH. PI. PO. FT. INC.		SUPERFICIE. AREA. PIEDS. FEET.	
74	Sérapin Lahaie	90.00	x	90.00		8100	
75	Félix Cadotte	90.00	x	90.00		8100	
		ARP. PER. PI. ARP. PER. FT.		ARP. PER. PI. ARP. PER. FT.		ARP. PER. PI. ARP. PER. FT.	
76	Janvier Brien dit Desrochers	2 0 0	x	0 5 0		1 0 0	
				23 0 0			
77	Nicholas Laurin	2 0 0	x	23 5 0		46 50 0	
				23 5 0			
78	Magloire Laurin	2 0 0	x	24 0 0		47 50 0	
				6 5 0			
79	Robert Langevell	2 0 0	x	5 2 0		11 70 0	
				5 2 0			
80	Jean Ouellet	1 0 0	x	5 0 0		5 10 0	
81	Ambroise Ouellet	2 0 0	x	5 0 0		10 0 0	
				24 0 0			
82	Joseph Legault dit Deslauriers	3 0 0	x	25 0 0		73 50 0	
				30 0 0			
83	Eustache Legault dit Deslauriers	3 0 0	x	30 5 0		90 75 0	
				30 5 0			
84	Gervais Cousineau	2 0 0	x	31 4 0		60 90 0	
				31 4 0			
85	Do do	2 0 0	x	31 7 0		63 10 0	
				31 7 0			
86	Jean-Baptiste Caillé dit Jasmin	3 0 0	x	32 5 0		96 30 0	
				32 5 0			
87	François Caillé dit Jasmin	3 0 0	x	33 2 0		98 55 0	
				33 2 0			
88	Ferrier Caillé dit Jasmin	2 5 0	x	33 4 0		83 25 0	
				28 5 0			
89	Augustin Caillé dit Jasmin	2 5 0	x	29 0 0		71 87 162	
				4 5 0			
90	Eusèbe Crevier	0 7 9	x	4 3 0		3 30 0	
91	François Luméri dit Beauvais	0 5 0	x	4 3 0		2 15 0	
				4 3 0			
92	Jean-Baptiste St. Aubin	1 2 9	x	3 7 0		5 0 0	
				3 7 0			
93	Alphonse Groulx	1 7 9	x	3 3 0		6 12 162	
94	Amable Brien dit Desrochers	1 7 9	x	14 5 0		25 37 162	
				17 5 0			
95	Benjamin & Firmin Groulx	0 7 9	x	17 8 0		13 23 243	
96	James Muir	0 5 0	x	17 5 0			
				14 5 0			
	de là (from thence)	3 0 0	x	15 5 0		53 75 0	
				32 7 0			
97	Gervais Cousineau	3 0 0	x	34 2 0			
	moins (less) Nos. 98, 99 & 100					81 57 0	
98	Nicolas Deguire	0 6 0	x	15 5 0		9 30 0	
99	Louis Cousineau	0 6 0	x	7 9 0		4 74 0	
100	Joseph Cousineau	0 6 0	x	7 9 0		4 74 0	
				3 5 0			
101	Venance Lemay	1 5 0	x	4 0 0		5 62 162	

No.	NOM DU PROPRIÉTAIRE. PROPRIETOR'S NAME.	FRONT. FRONTAGE. ARP. PER. PI. ARP. PER. FT.	PROFON. DEPTH. ARP. PER. PI. ARP. PER. FT.	SUPERFICIE. AREA. ARP. PER. PI ARP. PER. FT.
102	Firmin St. Aubin	7 7 9 x	4 0 0 / 3 9 0	30 61 81
103	Alphonse Groulx	3 0 0 x	30 3 0 / 31 0 0	91 95 0
104	Thadée St. Aubin	3 0 0 x	31 0 0 / 31 5 0	93 75 0
105	Louis St. Aubin (*)	2 5 0 x	31 5 0 / 31 2 0	78 37 162
106	Andrew Hislop	0 7 9 x	31 2 0 / 31 1 0	23 36 81
107	Rémi Lecavalier	2 0 0 x	35 3 0 / 35 1 0	70 40 0
108	Isaïe Bélanger	2 5 0 x	35 1 0 / 35 0 0	87 62 162
109	Joseph Goyer	1 2 9 x	35 0 0 / 34 8 0	43 62 162
110	Alphonse Goyer	1 2 9 x	34 8 0 / 34 5 0	43 31 81
111	Rémi Lecavalier	2 0 0 x	34 5 0 / 34 2 0	68 70 0
112	Placide Lecavalier	2 0 0 x	34 2 0 / 33 5 0	67 70 0
113	Do do	2 0 0 x	21 5 0 / 21 3 0	42 81 0
114	Firmin Groulx	2 0 0 x	9 0 0 / 9 3 0	18 30 0
115	Elise Elizabeth, Jessie, Victoria Adélaïde & Robina Margaret Hislop	2 0 0 x	2 7 0 / 2 5 0 / 33 5 0	5 20 0
116	Dominique Martin dit Ladouceur.. moins (less) Nos. 117, 118.	3 0 0 x	38 5 0	106 42 308
117	Pierre Martin	0 5 6 x	1 0 0	0 53 97
118	Louise, Ve. de (widow of) Jean-Baptiste Robert	0 7 9 x	1 2 9	0 93 243
119	Rémi Dagenais	irreg.		108 0 0
120	Guillaume Bertrand	"		7 0 0
121	Damase Bertrand			8 0 0
122	Cyrille Bertrand			5 0 0
123	Marguerite Rivard dit Lanouette, Ve. de (widow of) Basile Groulx		31 0 0	
124	Camille Renaud	3 0 0 x	32 0 0	94 50 0
	de là (from thence)	2 0 0 x	5 0 0	
125	Jean-Baptiste Groulx	3 0 0 x	15 0 0	55 0 0
126	Damase Crevier	1 0 0 x	5 0 0	5 0 0
127	Joseph Lecavalier	3 0 0 x	20 0 0	60 0 0
128	François Robitaille	irreg.		60 60 0
129	Olivier Goyer	3 0 0 x	20 0 0	60 0 0
		2 0 0 x	19 5 0	

(*) J. Bte. St. Aubin en a la jouissance sa vie durant.

(*) J. Bte. St. Aubin has the usufruct of it during his lifetime

No.	NOM DU PROPRIÉTAIRE PROPRIETOR'S NAME.	FRONT. FRONTAGE. ARP. PER. PI. ARP. PER. FT.				PROFON. DEPTH. ARP. PER. PI. ARP. PER. FT.				SUPERFICIE. AREA. ARP. PER. PI. ARP. PER. FT.		
						1	5	0				
	de là (from thence)	0	7	9	x	1	2	0	40	1	8	
						21	0	0				
130	Augustin Goyer.....	2	0	0	x	22	0	0	43	0	0	
						25	0	0				
131	Eusèbe Viau dit Janveau.....	2	5	0	x	26	0	0	83	75	0	
						22	0	0				
132	François Robitaille.....	1	2	9	x	22	3	0	27	68	243	
133	Eustache Legault dit Deslauriers...	1	2	9	x	4	0	0	5	0	0	
						26	3	0				
134	Herménégilde Groulx..... ..	1	2	9	x	26	6	0	33	6	81	
						24	0	0				
135	Thomas Goyer.....	4	0	0	x	25	5	0	99	0	0	
136	Do do	1	5	0	x	10	0	0	15	0	0	
137	Laurent Groulx.....				irreg.	triang.			8	0	0	
138	Herménégilde Viau.....				"				43	87	162	
139	Augustin Goyer.....	1	5	0	x	10	0	0	15	0	0	
140	Adélard Viau.....	1	5	0	x	10	0	0	15	0	0	
		5	0	0								
141	Léon Legault dit Deslauriers.....	1	5	0	x	13	7	0	44	52	162	
142	François Boyer.....	2	0	0	x	2	0	0	4	0	0	
143	Firmin Viau.....	2	0	0	x	11	7	0	23	40	0	
144	Césaire Cardinal.....	3	0	0	x	13	7	0				
						14	3	0				
	de là (from thence)	2	0	0	x	13	7	0	69	10	0	
						27	5	0				
145	Jean-Baptiste Viau.....	4	0	0	x	26	5	0	108	0	0	
						26	5	0				
146	Jean-Baptiste Lecours.....	3	0	0	x	25	8	0	78	45	0	
						25	8	0				
147	Zénophile Desforges dit St. Maurice	3	0	0	x	25	0	0	76	20	0	
148	Adélard, Urgèle, Elise & Valérie Viau.....	3	0	0	x	25	0	0	73	80	0	
						24	2	0				
149	Augustin Goyer, jr.....	3	0	0	x	23	5	0	71	55	0	
150	Guillaume Lecavalier.....	4	5	0	x	26	0	0	117	0	0	
151	Joseph Desforges dit St. Maurice...	1	5	0	x	26	0	0	39	0	0	
152	Isaïe Qnenneville.....	3	0	0	x	26	0	0	78	0	0	
153	Pierre Martin.....	3	0	0	x	26	0	0	78	0	0	
154	Benjamin Boyer.....	4	0	0	x	26	0	0	104	0	0	
						26	0	0				
155	William Anderson.....	5	0	0	x	27	0	0	132	50	0	
156	Damase Lecavalier.....				irreg.				78	30	0	
157	Rémi Lecavalier.....	1	5	0	x	16	0	0	24	0	0	
158	Damase Crevier.....	1	5	0	x	16	0	0	24	0	0	
159	Pierre Boyer.....	3	0	0	x	21	7	9	65	25	0	
160	Pierre Lecavalier	3	0	0	x	21	7	9	65	25	0	
161	Léon Legault dit Deslauriers.....	3	0	0	x	21	7	9	65	25	0	
162	Benjamin Boyer.....	3	0	0	x	21	7	9	65	25	0	
163	Urgèle Viau.....	3	0	0	x	21	7	9	65	25	0	
164	Pierre Boyer.....	3	0	0	x	17	0	0	51	0	0	

No.	NOM DU PROPRIÉTAIRE. PROPRIETOR'S NAME.	FRONT. FRONTAGE. ARP. PER. PI. ARP. PER. FT.	PROFON. DEPTH. ARP. PER. PI. ARP. PER. FT.	SUPERFICIE. AREA. ARP. PER. PI. ARP. PER. FT.
165	Michel Desvoyaux dit Laframboise..	3 0 0 x	4 5 0	13 50 0
166	Pierre Lecavalier.....	3 0 0 x	21 5 0	
	moins (less) No. 167.			63 50 0
167	Jacques Desjardins.....	1 0 0 x	1 0 0	1 0 0
168	Léon Goyer	3 0 0 x	21 5 0	64 50 0
169	Narcisse St. Aubin.....	3 0 0 x	21 5 0	64 50 0
170	Do do	3 0 0 x	21 5 0	
	moins (less) $\frac{1}{2}$ No. 171			64 40 0
171	Les Commissaires d'Ecole de la Paroisse de St. Laurent (The School Commissioners).			
172	Joseph Desforges dit St. Maurice...	72.00 x	90.00	6480
	moins (less) $\frac{1}{2}$ No. 171.	3 0 0 x	21 5 0	64 40 0
173	Olivier Desforges dit St. Maurice, jr	3 0 0 x	21 5 0	64 50 0
174	Augustin Fournier.....	0 5 0 x	21 5 0	10 75 0
175	Pierre Martin.....	3 0 0 x	21 5 0	64 50 0
176	Augustin Viau.....	3 5 0 x	16 0 0	
	de là (from thence)	1 7 9 x	5 5 0	65 62 162
177	Félix & Benjamin Lecours....	1 7 9 x	5 5 0	9 62 162
178	William Anderson.....	2 2 9 x	21 5 0 21 0 0	46 75 0
179	Joseph Caillé dit Jasmin.....	3 0 0 x	21 0 0 20 8 0	62 70 0
180	Pierre Martin.....	3 0 0 x	20 8 0 20 5 0	61 95 0
181	William Boa.....		20 5 0	
182	Benjamin Desvoyaux dit Laframboise.....	3 0 0 x	20 3 0	61 20 0
		1 7 9 x	6 7 0 6 0 0	11 11 81
183	Augustin Viau.....	1 7 9 x	7 5 0 7 0 0	12 68 243
184	Do do		14 0 0	
185	Théodule Goyer.....	1 7 9 x	15 0 0	25 37 162
186	Narcisse Dubeau.....	1 7 9 x	8 0 0	14 0 0
187	Benjamin Dagenais.....	2 2 9 x	1 0 0	2 25 0
		1 5 0 x	1 0 0	1 50 0
188	Firmin Groulx.....		22 0 0	
189	Pierre Robitaille	2 7 9 x	23 8 0	62 97 162
		irreg.		38 56 81
190	Luc Tarte dit Larivière.....		6 0 0	
191	Antoine Lecours.....	1 7 9 x	5 3 0	9 88 243
		1 0 0 x	1 0 0	1 0 0
192	Maxime Cousineau.....		10 0 0	
	moins (less) $\frac{1}{2}$ No. 191	1 0 0 x	9 2 0	9 10 0
193	William Boa.....	2 7 9 x	23 8 0 25 8 0	
	de là (from thence)	1 5 0 x	1 0 0	69 70 0
194	Jean Baptiste Lecours.....	3 0 0 x	36 2 0 35 8 0	108 0 0
195	Louis Quenneville.....	3 0 0 x	35 8 0 34 5 0	105 45 0

No.	NOM DU PROPRIÉTAIRE. PROPRIETOR'S NAME.	FRONT. FRONTAGE. ARP. PER. PI. ARP. PER. FT.		PROFON. DEPTH. ARP. PER. PI. ARP. PER. FT.	SUPERFICIE. AREA. ARP. PER. PI. ARP. PER FT.
195A	Bénoni Charpentier	0 4 0 x		1 0 0 0 8 0	0 36 0
195B	Narcisse Desvoyaux dit Laframboise	0 4 0 x		0 8 0 0 5 0	0 26 0
195C	Dosithée Desvoyaux dit Laframboise		irreg.	triang.	0 12 162
196	Louis Cousineau	5 0 0 x		21 0 0	105 0 0
197	Firmin Groulx	2 7 0 x		7 5 0 7 2 0	
	de là (from thence)	6 2 9 x		6 0 0 7 2 0	57 34 162
198	Placide Lecavalier	2 5 0 x		7 0 0 7 0 0	17 75 0
199	Rémi Lecavalier	2 0 0 x		6 7 0 6 7 0	13 70 0
200	Moïse Donat Goyer	2 5 0 x		6 5 0	
	de là (from thence)	3 5 0 x		6 0 0	37 50 0
201	Léon Lecavalier	4 6 0 x		21 0 0	
	moins (less) ½ No. 202.				96 56 196
202	Les Commissaires d'Ecole de la paroisse de St. Laurent (The School Commissioners)		44.00	x 50.00	2200
203	Moïse Donat Goyer	2 7 0 x		21 2 0	
	moins (less) ½ No. 202.				57 20 196
204	Isaïe Bélanger	2 5 0 x		12 3 0	30 75 0
205	Andrew Hislop	4 2 9 x		25 0 0 8 5 0	
	de là (from thence)	3 2 9 x		9 0 0	134 68 243
206	Louis St. Aubin (*)	4 2 9 x		25 0 0	
	de là (from thence)	2 2 9 x		9 0 0 9 0 0	126 50 0
207	Thadée St. Aubin	3 0 0 x		9 7 0 16 7 0	28 5 0
208	Louis St. Aubin	1 5 0 x		17 0 0 17 0 0	25 27 162
209	Thadée St. Aubin	1 5 0 x		17 5 0	25 87 162
210	Firmin St. Aubin	8 0 0 x		17 5 0 17 5 0	
	de là (from thence)	3 0 0 x		18 2 0 35 8 0	158 55 0
211	Benjamin Groulx	1 5 0 x		36 3 0 36 3 0	54 7 162
212	Firmin Groulx	1 5 0 x		36 5 0	54 60 0
213	François Léonard	3 0 0 x		20 5 0	61 50 0
214	James Muir	3 0 0 x		16 0 0	
	moins (less) No. 215.				47 50 0
215	Jean-Baptiste Caillé dit Jasmin	0 5 0 x		1 0 0	0 50 0
216	Amable Brien dit Desrochers	3 0 0 x		16 0 0	48 0 0

(*) Jean-Baptiste St. Aubin en a la jouissance sa vie durant.

(*) Jean-Baptiste St. Aubin has the usufruct of it during his lifetime.

No.	NOM DU PROPRIÉTAIRE. PROPRIETOR'S NAME.	FRONT. FRONTAGE. ARP. PER. PI. ARP. PER. FT.	PROFON. DEPTH. ARP. PER. PI. ARP. PER. FT.	SUPERFICIE. AREA. ARP. PER. PI. ARP. PER. FT
217	Nicholas Deguire.....	3 0 0 x	21 0 0	63 0 0
218	Jérémie Meilleur.....	3 0 0 x	21 0 0	63 0 0
219	Raphaël Jasmin.....	3 0 0 x	16 0 0	
220	Do do	2 0 0 x	16 4 0	48 60 0
	de là (from thence)	1 0 0 x	15 0 0	
221	Henri Bouchette.....	3 0 0 x	1 0 0	31 0 0
	de là (from thence)	1 0 0 x	21 0 0	
222	Jean-Baptiste Desvoyaux dit Laframboise.....	3 0 0 x	1 0 0	64 0 0
223	Gervais Cousineau.....	4 0 0 x	21 0 0	63 0 0
224	Ambroise Onellet.....	3 0 0 x	16 5 0	
225	Laurent Meilleur.....	3 0 0 x	16 0 0	65 0 0
226	Stanislas & Didace Tassé.....	3 0 0 x	16 0 0	
227	Hrs Léon Chamerot & Benjamin Verdon.....	1 5 0 x	15 5 0	47 25 0
228	Do do	1 5 0 x	21 0 0	63 0 0
229	Magloire Laurin.....	2 0 0 x	21 0 0	63 0 0
	de là (from thence)	3 0 0 x	15 0 0	
230	Ludger Tassé	3 0 0 x	14 5 0	22 12 162
231	Henri Deguire.....	1 2 0 x	4 0 0	
232	Gervais Cousineau.....	4 0 0 x	4 2 0	
	de là (from thence)	3 0 0 x	10 5 0	39 70 0
233	Benjamin Crevier.....	1 2 0 x	21 0 0	63 0 0
234	Pierre Deguire.....	0 6 0 x	21 0 0	25 20 0
	moins (less) No. 235		4 0 0	
235	Elise Elizabeth, Jessie, Victoria Adélaïde & Robina Margaret Hislop.....	0 5 0 x	3 2 0	25 20 0
			1 0 0	12 10 0
236	Stanislas Brillon dit Lapierre.....	1 0 0 x	1 0 0	0 50 0
237	Jean Baptiste Caillé dit Jasmin.....	3 0 0 x	31 0 0	1 0 0
	moins (less) No. 236.			92 0 0
238	Casimir Bruneau.....	0 1 0 x	3 0 0	0 30 0
239	Jérôme Leduc.....	1 5 0 x	20 0 0	30 0 0
240	John Lindsay.....	1 5 0 x	20 0 0	30 0 0
241	Casimir Bruneau.....	4 0 0 x	20 0 0	
	de là (from thence)	7 0 0 x	11 0 0	157 0 0
242	François Zéphirin Tassé.....	8 0 0 x	31 0 0	
	moins (less) Nos. 243, 244, 245, 246, 247, 248, 249, 250.			246 36 140

		PI. PO. FT. INC.		PI. PO. FT. INC.	PIEDS. FEET.
243	Jérémie Beautronc dit Major.....	102.00	x	91.06	
	de là (from thence)	214.00	x	30.00	15753
244	François Zéphirin Tassé.....	112.00	x	91.06	10248
245	Amable Montpellier dit Beaulieu..	52.00	x	91.06	4758

No.	NOM DU PROPRIÉTAIRE. PROPRIETOR'S NAME.	FRONT. FRONTAGE. PI. PO. FT. INC.		PROFON. DEPTH. PI. PO. FT. INC.		SUPERFICIE. AREA. PIEDS. FEET.
246	Hilaire Chabot	52.00	x	91.06		
	de là (from thence)	155.00	x	39.00		10803
247	David Lahaie	51.00	x	91.06		4666
248	Hilaire Chabot & François Zephirin Tassé	24.00	x	94.00		2256
249	Louis Montpellier dit Beaulieu	48.00	x	94.00		4512

No.		ARP.	PER.	PI. FT.		ARP.	PER.	PI. FT.	ARP.	PER.	PI.
250	Olivier Langevin dit Lacroix	0	5	0	x	2	0	0	1	2	0
						20	2	0			
251	Louis Cousineau	3	5	0	x	21	3	0	62	25	0
252	Félix Rochon	1	5	0	x	21	7	0	32	55	0
253	Gaspard Groulx	2	0	0	x	3	2	0			
	de là (from thence)	0	7	9	x	1	2	9	7	33	243
254	Do do	2	0	0	x	19	5	0			
	de là (from thence)	1	0	0	x	0	7	9	39	75	0
255	Joseph Groulx	2	0	0	x	19	5	0	39	0	0
256	Jean-Baptiste Montpellier			irreg.					17	50	0
						9	5	0			
257	Gervais Deguire	3	2	0	x	18	5	0	44	80	0
258	François Cousineau			irreg					78	55	0
						20	0	0			
259	Joseph Lavoie	3	8	0	x	16	0	0	68	40	0
260	François Legault dit Deslauriers			irreg.					56	40	0
						14	0	0			
261	Rémi Legault dit Deslauriers	1	5	0	x	13	7	0	20	77	162
						13	7	0			
262	Benjamin Goyer	2	1	0	x	13	3	0	28	35	0
						2	9	0			
263	Do do	2	1	0	x	2	7	0	5	88	0
264	Stanislas Montpellier dit Beaulieu	0	2	9	x	2	7	0	0	67	162
						16	2	0			
265	Toussaint Montpellier dit Beaulieu	3	0	0	x	16	0	0			
	moins (less) No. 264.								47	62	162
266	Léon Leduc, François-Xavier, Edouard, Joseph, Herminie, Ve. de (widow of) Firmin Dufresne & Philomène Leduc, ép. de (wife of) Firmin Groulx	4	5	0	x	16	0	0			
						15	0	0	69	75	0
						11	0	0			
267	Ferdinand Hébert dit Lecompte	2	0	0	x	10	5	0	21	50	0
268	François Corbeil	2	0	0	x	9	0	0	18	0	0
269	Stanley Clarke Bagg	1	2	0	x	19	8	0			
						6	5	0			
	de là (from thence)	3	2	0	x	6	7	0	44	88	0
270	François Corbeil	2	0	0	x	9	0	0	18	0	0
						26	0	0			
271	Ferdinand Hébert dit Lecompte	2	8	0	x	25	7	0			
	moins (less) Nos. 270, 272, 273, 274, 275, 276, 277, 278, 279, 280, 281, 282, 283, 284, 285, 286.								52	73	55

No.	NOM DU PROPRIÉTAIRE. PROPRIETOR'S NAME.	FRONT. FRONTAGE. PI. PO. FT. INC.		PROFON. DEPTH. PI. PO. FT. INC.	SUPERFICIE. AREA. PIEDS. FEET.
272	Jean Baptiste Gougeon, sr.....	30.00	x	180.00	5400
273	Jean-Baptiste Gougeon, jr.....	30.00	x	75.00	2250
274	François Gougeon.....	45.00	x	75.00	3375
275	François Paquet.....	30.00	x	75.00	2253
276	François Corbeil.....	40.00	x	54.00	2160
277	Adolphe Bougie	77.00	x	90 00	6930
278	François Corbeil.....	45.00	x	90.00	4050
279	Stanislas Léonard.....	45.00	x	90.00	4050
280	Hubert Hébert dit Lecompte.....	30.00	x	90.00	2700
281	Gilbert Beauchamp, sr.....	33.00 27.00	x	90.00	2700
282	Gilbert Beauchamp, jr.....	12.00 18.00	x	90.00	1350
283	Jérémie Gougeon.....	45.00	x	90.00	4050
284	François Dagenais.....	45.00	x	90.00	4050
285	Maxime Léonard.....	45.00	x	90.00	4050
286	François Guilbault.....	45.00	x	90.00	4050

No.	NOM DU PROPRIÉTAIRE. PROPRIETOR'S NAME.	ARP. PER. PI. ARP. PER. FT.		ARP. PER. PI. ARP. PER. FT.		ARP. PER. PI. ARP. PER. FT.
287	Ovide A. Richer, Herminie, ép. de (wife of) Trefflé Lafricain, Célina, ép. de (wife of) Adolphe Murphy & Marie-Louise Richer, ép. de (wife of) Eugène Renaud.....	3 0 0	x	25 7 0 25 3 0		76 50 0
288	Pierre Frigon.....	1 3 0 1 5 0	x	1 2 7		2 73 149
289	....	1 0 0	x	1 2 7		1 23 292
290	....	1 0 0	x	1 2 7		1 23 292
291	....	1 0 0	x	1 2 7		1 23 292
292	....	1 0 0	x	1 2 7		1 23 292
293	....	1 0 0	x	1 2 7		1 23 292
294	....	1 0 0	x	1 2 7		1 23 292
295	....	1 0 0	x	1 2 7		1 23 292
296	....	1 0 0	x	1 2 7		1 23 292
297	....	1 0 0	x	1 2 7		1 23 292
298	....	1 0 0	x	1 2 7		1 23 292
299	....	1 0 0	x	1 2 7		1 23 292
300	....	1 0 0	x	1 2 7		1 23 292
301	....	1 0 0	x	1 2 7		1 23 292
302	....	1 0 0	x	1 2 7		1 23 292
303	....	0 4 3	x	1 2 7		0 51 113
304	....	1 0 0	x	1 2 7		1 23 292
305	....	1 0 0	x	1 2 7		1 23 292
306	....	1 0 0	x	1 2 7		1 23 292
307	....	1 0 0	x	1 2 7		1 23 292
308	....	1 0 0	x	1 2 7		1 23 292
309	....	1 0 0	x	1 2 7		1 23 292
310	....	1 0 0	x	1 2 7		1 23 292
311	....	1 0 0	x	1 2 7		1 23 292
312	.....	1 0 0 1 5 0	x	1 2 7		1 23 292
		1 4 0	x	1 2 7		1 79 210

No.	NOM DU PROPRIÉTAIRE. PROPRIETOR'S NAME.	FRONT. FRONTAGE. ARP. PER. PI. ARP. PER. FT.				PROFON. DEPTH. ARP. PER. PI. ARP. PER. FT.			SUPERFICIE. AREA. ARP. PER. PI. ARP. PER. FT.		
313	Pierre Frigon	0	5	4	x	25	0	0	13	5	0
314		1	6	0							
		1	7	0	x	1	2	7	2	4	139
315		1	0	0	x	1	2	7	1	23	292
316		1	0	0	x	1	2	7	1	23	292
317		1	0	0	x	1	2	7	1	23	292
318		1	0	0	x	1	2	7	1	23	292
319		1	0	0	x	1	2	7	1	23	292
320		1	0	0	x	1	2	7	1	23	292
321		1	0	0	x	1	2	7	1	23	292
322		1	0	0	x	1	2	7	1	23	292
323		1	0	0	x	1	2	7	1	23	292
324		0	4	3	x	1	2	7	0	51	113
325		1	0	0	x	1	2	7	1	23	292
326		1	0	0	x	1	2	7	1	23	292
327		1	0	0	x	1	2	7	1	23	292
328		1	0	0	x	1	2	7	1	23	292
329		1	0	0	x	1	2	7	1	23	292
330		1	0	0	x	1	2	7	1	23	292
331		1	0	0	x	1	2	7	1	23	292
332		1	0	0	x	1	2	7	1	23	292
333		1	0	0	x	1	2	7	1	23	292
334		1	0	0	x	1	2	7	1	23	292
335		1	0	0	x	1	2	7	1	23	292
336		1	0	0	x	1	2	7	1	23	292
337		1	0	0	x	1	2	7	1	23	292
338		1	1	0							
		1	0	0	x	1	2	7	1	30	29
				PI. FT.	PO. INC.			PI. FT.	PO. INC.			FEETS. FEET.
339	Alfred Meunier dit Lagassé			24.00		x		24.00			576
		ARP.	PER.	PI. FT.		ARP.	PER.	PI. FT.	ARP.	PER.	PI. FT.
340	Michel Latour	3	0	0	x	25	0	0			
	moins (less) No. 339.								74	98	72
						5	0	0			
341	François Prévost	3	0	0	x	6	0	0	16	50	0
342	Louis Benjamin Durocher	3	0	0	x	20	0	0	60	0	0
						25	7	0			
343	William Brumby	4	0	0	x	26	0	0	103	40	0
						26	0	0			
344	George Muir	3	0	0	x	26	5	0			
	de là (from thence)	1	1	9	x	2	0	0	81	5	0
						28	4	0			
345	Narcisse Latour	3	0	0	x	29	0	0			
	de là (from thence)	2	0	0	x	1	0	0	88	10	0
						30	0	0			
346	John McWillie	3	0	0	x	30	5	0	90	75	0
347	Elizabeth, Robert, William, Jannet, George & Jane Curran	3	0	0	x	30	5	0			
						31	5	0	93	0	0

No.	NOM DU PROPRIÉTAIRE. PROPRIETOR'S NAME.	FRONT. FRONTAGE. ARP. PER. PI. ARP. PER. FT.	PROFON. DEPTH. ARP. PER. PI. ARP. PER. FT.	SUPERFICIE. AREA. ARP. PER. PI. ARP. PER. FT.
348	Toussaint Rapidieux dit Lamère...	1 0 0 x	3 0 0	3 0 0
349	François Rapidieux dit Lamère.. moins (less) No. 348.	1 5 0 x	22 0 0	30 0 0
350	Elizabeth, Robert, William, Jannet, George & Jane Cowan		irreg.	124 37 162
351	Antoine Lebeau.....		35 8 0	
352	Maximin Lebeau.....	1 5 0 x	36 0 0	53 85 0
353	Jean-Baptiste Montpellier dit Beaulieu.....	3 7 9 x	21 0 0	78 75 0
	de là (from thence)	0 0 14 x	3 0 0	
354	François Lebeau.....	0 5 0 x	18 0 0	9 2 110
	de là (from thence)	3 6 13 x	3 0 0	
355	Jean-Baptiste Montpellier dit Beaulieu.....	3 2 9 x	18 0 0	69 6 194
356	Thomas Harland.....	1 5 0 x	21 0 0	31 50 0
	de là (from thence)	3 0 0 x	21 0 0	
357	Margaret Gray, Ve. de (widow of) Thompson Harland.....	2 5 0 x	2 7 0	69 75 0
358	Julie Goyer.....	3 0 0 x	24 0 0	72 0 0
359	Peter King..... ...	3 0 0 x	24 0 0	72 0 0
	de là (from thence)	3 5 0 x	21 0 0	
360	Romain Ouimet.....	4 4 0 x	3 0 0	86 70 0
361	Joseph Charbonneau.....	1 5 0 x	21 0 0	31 50 0
362	Ignace Leduc	1 0 0 x	2 5 0	2 50 0
363	Augustin Crevier..... moins (less) Nos. 360 & 362.	0 5 0 x	0 7 9	0 37 162
		2 5 0 x	18 6 0	42 12 162
364	Gervais Deguire.....	3 0 0 x	2 5 0	
	de là (from thence)	2 5 0 x	3 0 0	15 0 0
365	Angèle Beautronc dit Major, Ve. de (widow of) Benjamin Rapidieux dit Lamère.....		2 5 0	
		5 5 0 x	3 7 9	17 18 243
366	Félix Joron.....	3 0 0 x	21 0 0	63 0 0
367	Jean - Baptiste Montpellier dit Beaulieu.....	3 0 0 x	21 0 0	63 0 0
368	Delphis Legault dit Deslauriers....	3 0 0 x	22 0 0	66 0 0
369	Cyrille Beautronc dit Major.....		irreg.	1 48 162
370	Évangéliste Crevier.....		"	8 80 0
371	François Deguire.		"	1 95 0
372	Félix Crevier.....	0 5 0 x	1 0 0	0 50 0
373	Denis Rochon.....		10 0 0	
374	Joseph Charbonneau.....	3 0 0 x	11 0 0	31 50 0
375	La Corporation du Collége de St. Laurent.....	1 5 0 x	16 0 0	24 0 0
		3 0 0 x	16 0 0	48 0 0
		PI. PO. FT. INC.	PI. PO. FT. INC.	PIEDS. FEET.
		irreg.		497962
376	Les Sœurs de Ste. Croix.....	127.00 x	90,00	12780
377	Josephte Meunier dit Lagassé, Ve. de (widow of) Michel Verden.....	157.00 x		

No.	NOM DU PROPRIÉTAIRE. PROPRIETOR'S NAME.	FRONT. FRONTAGE. PI. PO. FT. INC.		PROFON. DEPTH. PI. PO. FT. INC.	SUPERFICIE. AREA. PIEDS. FÉET.
378	Joseph Beautronc dit Major.....	irreg.			15067
379	Emélie Rapidieux dit Lamère, Ve. de (widow of) Jean-Baptiste Meunier dit Lagassé.....	47.00	x	180.00	8466
380	Joseph Goyer.....	96.00	x	127.00	12192
381	Augustin Montpellier dit Beaulieu.	93.00	x	70.00	
	de là (from thence)	18.06	x	32.00	7102
382	Jérémie Montpellier dit Beaulieu...	32.00	x	78.06	2512
383	Jean-Baptiste Rapidieux dit Lamère..... ..	27.00	x	97.00	2619
				187.00	
384	Jérémie Boin dit Dufresne.....	42.00	x	186.00	7833
				186.00	
385	François Deguire.....	47.00	x	185.00	8718
				185.00	
386	Jean Ouellet.....	44.00	x	184.00	8118
				184.00	
387	Antoine Félix St. Germain.....	47.00	x	183.00	8624
388	Jean-Baptiste Meunier dit Lagassé.	76.00	x	66.00	
	de là (from thence)	50.00	x	116.00	10816
389	François Meunier dit Lagassé.....	76.00	x	66.00	
	de là (from thence)	102.00	x	116.00	16848
390	Virginie Machabé, ép. de (wife of) Arthur Rapidieux dit Lamère & Célanire Machabé.....			181.00	
		40.00	x	180.00	7220
				180.00	
391	Marie Anne Lacombe, Ve. de (widow of) Paul Barbeau.....	40.00	x	179.00	7180
		56.00			
392	Louis Groulx.....	86 00	x	179.00	12709
393	Marie Prévost, Ve. de (widow of)	95.00			
	Joseph Rapidieux dit Lamère..... .	87.00	x	178.00	16188
394	George William, William Henry, John Edmund, Rosetta Eugénie, Henry Dillon, Mary Jane, Anna Mary & Marie Louise Gernon.....	87.00			
		91.00	x	176.00	15661
395	Gervais Deguire.....	63.00	x	94.06	
	de là (from thence)	129 00	x	77 00	15886
396	Le Curé et les Marguilliers de l'OEuvre & Fabrique de la paroisse de St. Laurent.....	61 00			
		62.09	x	94.06	5347
397	Antoine Migneron.....	irreg.			16627
398	Moïse Valiquet.....	"			11130
399	Le Curé et les Marguilliers de l'OEuvre & Fabrique de la Paroisse St. Laurent.....	"			30872
400	Do do	"			359513
401	Joseph Monarque.....	"			8137
402	Marie Emélie Crevier, ép. de (wife of) Narcisse M. Lecavalier.....	"			10428
403	Abraham Gosselin.....	"			10016

No	NOM DU PROPRIÉTAIRE. PROPRIETOR'S NAME.	FRONT. FRONTAGE.		PROFON. DEPTH.	SUPERFICIE. AREA.
					ARP. PER. PI. ARP. PER. FT.
404	La Corporation du Collége St. Laurent	irreg.			25 99 261
		PI. PO. FT. INC.		PI. PO. FT. INC.	PIEDS. FEET.
405	Martin Ladouceur	62.00	x	73.00	4526
		ARP. PER. PI. ARP. PER. FT.		ARP. PER. PI. ARP. PER. FT.	ARP. PER. PI. ARP. PER. FT.
406	Alfred Crevier	6 0 0	x	12 0 0	
	moins (less) No. 405, 407, 408.				50 47 240
407	François Bleignier dit Jarry	7 0 0	x	2 7 0	18 90 0
408	Pierre Prévost	0 9 4	x	2 7 0	2 48 94
409	Augustin Goyer	4 0 0	x	13 0 0	
	moins (less) Nos. 410, 411, 412, 413, 414.				51 13 249
		PI. PO. FT. INC.		PI. PO. FT. INC.	PIEDS FEET.
410	Raphaël Desforges dit St. Maurice.	74.00	x	84.00	6216
411	Jean-Baptiste Pesant dit Sanscartier	71.00	x	84.00	5964
412	Noé Gougeon	57.00	x	84.00 90.00	4959
413	Louis Pesant dit Sanscartier	53.00	x	90.00	4770
414	Louis Deguire	67.00	x	90.00	6030
415	Pierre Labelle..	228.00	x	90.00	
	de là (from thence)	240.00	x	245.00	79320
416	Adolphe Lecours	76.00	x	90.00	6840
417	Do do	67.00	x	90.00	6030
418	Firmin Hudon	60.00	x	90.00	5400
419	Arsène Jarry	31.00	x	90.00	2790
420	Joséphine Latour	51.00	x	90.00	4590
421	Jean-Baptiste Langevin dit Lacroix	86.00	x	90.00	7740
422	Jean-Baptiste Léonard	31.00	x	90.00	2790
423	Jérémie Tarte dit Larivière	54.00	x	90.00	4860
424	Benjamin Boyer	68.00	x	90.00	6120
425	François-Xavier Valade	52.00	x	90.00	4680
426	Emélie Laurin, Ve. de (widow of) Basile Pigeon	45.00	x	90.00	4050
427	Antoine Migneron	90.00	x	90.00	8100
428	Virginie Rapidieux dit Lamère, ép. de (wife of) Jean Baptiste Valiquet	180.00	x	90.00	16200
429	Eloi Pepin	82.00 95.00	x	90.00	7965
430	Joseph Israël Lecavalier	57.00 55.00	x	90.00	5040
431	Narcisse Gosselin	62.06 58.06 63.00	x	90.00	5445
432	Antoine Lebeau	59.00	x	90.00	5490
433	Rémi & Augustin Goyer	162.00	x	90.00	
	de là (from thence)	185.00	x	57.00	25125

No.	NOM DU PROPRIÉTAIRE. PROPRIETOR'S NAME.	FRONT. FRONTAGE. PI. PO. FT. INC.		PROFON. DEPTH. PI. PO. FT. INC.	SUPERFICIE. AREA. PIEDS. FEET.
434	Narcisse M. Lecavalier	127.00	x	148 00	18796
435	Jean Baptiste Imbeau.....	38.00	x	57.00	2166
436	Robert Langewell.....	irreg.			34380
437	Jérémie Martineau.....	"			14405
438	Luc Crevier.....	56.00	x	60.00	3360
439	Barthélemi Groulx	80.00	x	60.00	4800
440	Magdeleine Richer dit Laflèche, Ve. de (widow of) Louis Verdon....	48.00	x	143.00	6864
441	Angèle Beautronc dit Major, Ve. de (widow of) Benjamin Rapidieux dit Lamère.....	57.00	x	143.00	8151
442	David Millar.....	72.00	x	143.00	10296
443	Do do	47 00	x	143.00	6721
444	Eusèbe Crevier.....	94.00	x	143 00	13442
445	François-Xavier Lecavalier, jr.....	49.00	x	98.00	4802
446	François-Xavier Lecavalier, sr.....	66.00	x	98.00 94.00	6336
446A	Joseph Vary dit Numinville.....	30.00	x	59.00	1770
447	Emélie Bélinge, ép. de (wife of) Joseph Hector Filion, Guillemine, ép de (wife of) Alphonse Raby, Félix Auguste Alcibiade & Etienne Aristide Bélinge	47.00	x	59.00	2773
448	Arsène Pigeon	irreg.			8176
449	Monique Laurin, Ve. de (widow of) François Quenneville.....	60.00	x	115 00 135.00	7500
450	François Léonard.....	irreg.			10306
451	Séraphin Beautronc dit Major.....	"			12194

		ARP. PER. PI. ARP. PER. FT.		ARP. PER. PI. ARP. PER. FT.	ARP. PER. PI. ARP. PER. FT.
452	François-Xavier Lecavalier, sr.....			irreg.	3 55 0
453	Narcisse M. Lecavalier.....	1 2 9	x	5 5 0	
	de là (from thence)	1 0 0	x	2 5 0	9 37 162
454	Antoine Serre dit St. Jean.....	2 5 0	x	6 5 0	
	de là (from thence)	2 0 0	x	9 5 0	
	moins (less) Nos. 455, 455A, 456, 457, 458, 459, 460, 461.				33 49 208

		PI. PO. FT. INC.		PI. PO. FT. INC.	PIEDS. FEET.
455	Cyrille Beautronc dit Major.....	117.00	x	143.00	16731
455A	Ephrem Serre dit St. Jean.....	81.00	x	90.00	7290
456	François Boin dit Dufresne.....	38.00	x	98.00	3724
457	Napoléon Hogue.....	59.00	x	98.00	5782
458	François-Xavier Cardinal.....	33.00	x	98.00	3234
459	Emélie Goyer.....	110.00	x	102.00	11220
460	Pierre Beaulieu.....	38.06	x	119.00	4581
461	Amable Rapidieux dit Lamère.....	35.09	x	119.00	4254
462	Opportune Goyer, ép. de (wife of) Michel Goyer.....	34.00	x	102.00	3468
463	Jean-Baptiste Imbeau dit Mantha..	77.00	x	102.00	7854

No.	NOM DU PROPRIÉTAIRE. PROPRIETOR'S NAME.	FRONT. FRONTAGE. PI. PO. FT. INC.			PROFON. DEPTH. PI. PO. FT. INC.			SUPERFICIE. AREA. PIEDS. FEET.
464	Les Commissaires d'Ecole de la Minorité dissidente de la paroisse de St. Laurent	51.00	x		102.00			5202
		ARP. PER. PI. ARP. PER. FT.			ARP. PER. PI. ARP. PER. FT.			ARP. PER. PI. ARP. PER. FT.
465	Clara Quenneville	4 0 0	x		16 0 0			
	moins (less) Nos. 463, 464 et ½ No. 462							63 51 270
466	Antoine Serre dit St. Jean	irreg.						48 30 0
467	La Corporation du Collége St. Laurent	4 0 0	x		14 0 0			
	de là (from thence)	2 0 0	x		1 0 0			58 0 0
468	Ovide A. Richer, Herminie, ép. de (wife of) Trefflé Lafricain, Célina, ép. de (wife of) Adolphe Murphy & Marie-Louise Richer, ép. de (wife of) Eugène Renaud	4 0 0	x		15 0 0			60 0 0
469	Alexander Lindsay	2 7 9	x		21 0 0			
	moins (less) Nos. 470 & 471.							56 90 284
470	François-Xavier Crevier	0 4 4	x		1 0 0			0 42 20
471	Henri Deguire	0 4 4	x		1 0 0			0 42 20
472	François Xavier Crevier	1 5 0	x		1 0 0			1 50 0
473	Alice Elizabeth Hislop, Jesse, Victoria Adelaïde & Robina Margaret Hislop	1 5 0	x		15 0 0			
	moins (less) No. 472.							21 0 0
474	John Davis	irreg.						72 0 0
475	François St. Aubin	2 5 0	x		15 0 0			
	de là (from thence)	3 0 0	x		15 0 0			82 50 0
476	Rickson Outhet	3 0 0	x		25 0 0			75 0 0
477	William Hodge	3 0 0	x		5 0 0			15 0 0
478	Baptist Johnson	3 0 0	x		30 0 0			90 0 0
479	Cléophas Deguire	3 0 0	x		21 0 0			63 0 0
480	Jean-Baptiste Verdon	3 0 0	x		21 0 0			63 0 0
481	George William, William Henry, John Edmund, Rosetta Eugénie, Henry Dillon, Mary Jane, Anna Mary & Marie Louise Gernon							
482	Alexander Tait	7 0 0	x		9 0 0			63 0 0
483	Cléophas Groulx	5 2 9	x		9 0 0			47 25 0
484	Félix Meilleur	3 0 0	x		21 0 0			63 0 0
		3 0 0	x		21 0 0			63 0 0
485	Stanislas Hébert dit Larose	6 0 0	x		9 0 0 6 0 0			
	de là (from thence)	3 0 0	x		5 0 0			60 0 0
486	Nicholas Deguire	1 5 0	x		16 0 0			24 0 0
487	Abraham Gosselin	1 5 0	x		16 0 0			24 0 0
488	Joseph Groulx	3 0 0	x		21 0 0			63 0 0
489	Toussaint Verdon	3 0 0	x		26 5 0			79 50 0
490	Bénoni Verdon	3 0 0	x		21 0 0			63 0 0
491	John Hislop	3 0 0	x		21 0 0			63 0 0
492	Josephte Prévost, ép. de (wife of) Guillaume Lecavalier	5 0 0	x		5 5 0 5 3 0			27 0 0

No.	NOM DU PROPRIÉTAIRE PROPRIETOR'S NAME.	FRONT. FRONTAGE. ARP. PER. PI. ARP. PER. FT.	PROFON. DEPTH. ARP. PER. PI. ARP. PER. FT.	SUPERFICIE. AREA. ARP. PER. PI. ARP. PER. FT.
493	Emélie Boudrias, Ve. de (widow of) Louis Gariépy	12 5 0 x	5 3 0 5 0 0	64 37 162
494	Pierre Robitaille	3 0 0 x	21 0 0	63 0 0
495	Séraphin Deguire	3 4 0 x	21 0 0	71 40 0
496	Cléophas Groulx	1 8 0 x	21 0 0	37 80 0
497	Laurent Lapierre	3 0 0 x	21 0 0	63 0 0
498	Joseph Groulx	3 0 0 x	21 0 0	63 0 0
499	Laurent Lapierre	2 8 0 x	21 0 0	58 80 0
500	François Deguire	3 4 0 x	21 0 0	71 40 0
501	Jean-Baptiste Roy dit Lepage, sr... moins (less) No. 502	7 7 9 x	5 0 0 4 7 0	36 58 243
502	Toussaint Roy dit Lepage	1 0 0 x	1 0 0	1 0 0
503	Jean-Baptiste Roy dit Lepage, jr	1 5 0 x	4 7 0	7 5 0
504	Jean-Baptiste & Benjamin Lecours	2 7 9 x	25 5 0	70 12 162
505	Guillaume Lecavalier	3 0 0 x	5 5 0	16 50 0
506	Pierre Goyer	3 0 0 x	20 0 0	60 0 0
507	Noël Lecavalier	3 0 0 x	25 3 0 25 4 0	76 5 0
508	Joseph Cousineau	1 5 0 x	25 3 0	37 95 0
509	Joseph Groulx	1 5 0 x	25 2 0	37 80 0
510	Guillaume Lecavalier, jr	3 0 0 x	25 4 0	76 20 0
511	Charles Caillé dit Jasmin	0 5 0 x	2 0 0	1 0 0
512	Joseph Cousineau ..... moins (less) Nos. 511 & ½ 513.	1 5 0 x	25 4 0	36 97 162
513	Les Commissaires d'Ecole de la paroisse de St. Laurent	0 5 0 x	0 5 0	0 25 0
514	Benjamin Lefebvre ..... moins (less) ½, No. 513.	3 0 0 x	25 3 0	75 77 162
515	Guillaume Décary	1 5 0 x	25 3 0	32 95 0
516	Léon Groulx (*)	3 0 0 x	25 2 0	75 60 0
517	Joseph Dufresne	3 0 0 x	25 1 0	75 30 0
518	Jean-Baptiste St. Aubin	0 5 0 x	0 5 0	0 25 0
519	Alexandre Desvoyaux dit Laframboise	4 0 0 x	25 2 0	100 80 0
520	Narcisse Desforges dit St. Maurice.	0 5 0 x	5 0 0	2 50 0
521	Edouard Lefebvre ..... moins (less) No. 520.	4 0 0 x	25 0 0	97 50 0
522	Do do	3 0 0 x	25 0 0	75 0 0
523	Jean-Baptiste Quesnel	3 0 0 x	24 9 0	74 70 0
524	Joseph, Fortunat et Marcel Aubry.	3 0 0 x	24 8 0	74 40 0
525	Joseph St. Aubin	3 0 0 x	24 7 0	74 10 0
526	Hyacinthe Lefebvre	3 0 0 x	24 7 0	74 10 0
527	Michel Desvoyaux dit Laframboise.	3 0 0 x	24 7 0	74 10 0
528	François Lecavalier, sr	3 0 0 x	24 6 0	73 80 0
529	Gervais Décary	3 0 0 x	24 5 0	73 50 0
530	Gabriel Lefebvre	3 0 0 x	24 5 0	73 50 0
531	Do do	3 0 0 x	24 4 0	73 20 0

(*) François-Xavier Groulx en a la jouissance sa vie durant.

(*) François-Xavier Groulx has the usufruct of it during his lifetime.

No.	NOM DU PROPRIÉTAIRE. PROPRIETOR'S NAME.	FRONT. FRONTAGE. ARP. PER. PI. ARP. PER. FT.				PROFON. DEPTH. ARP. PER. PI. ARP. PER. FT.			SUPERFICIE. AREA. ARP. PER. PI ARP. PER. FT.		
532	Jean-Baptiste Legault dit Deslauriers	1	0	0 x		24	4	0	24	40	0
533	Benjamin Lefebvre	1	0	0 x		24	4	0	24	40	0
534	Benjamin Décary	1	5	0 x		24	4	0	36	60	0
535	Benjamin Groulx	1	5	0 x		24	4	0	36	60	0
536	Edouard Lefebvre	1	5	0 x		24	4	0	36	60	0
537	Gervais Décary	2	9	0 x		10	0	0			
	de là (from thence)	2	0	0 x		14	0	0	57	0	0
538	Augustin Goyer	0	9	0 x		7	0	0	6	30	0
539	Jean-Baptiste Goyer	0	9	0 x		7	0	0	6	30	0
540	Joseph, Marcel & Fortunat Aubry.	0	9	0 x		24	0	0	21	60	0
541	Joseph, Marcel, Fortunat & Geneviève Aubry, Ve de (widow of) Hyacinthe Aubry	1	5	0 x		12	0	0			
	de là (from thence)	0	8	0 x		12	0	0	27	60	0
542	Michel Desvoyaux dit Laframboise.	0	7	0 x		12	0	0	8	40	0
543	Alexis Brunet	1	0	0 x		24	0	0	24	0	0
544	Ubalde Quesnel	3	5	0 x		21 21	0 5	0 0			
	moins (less) No. 345.								73	37	162
545	Pierre Desforges dit St. Maurice	1	0	0 x		1	0	0	1	0	0
546	Charles Décary			irreg.					89	83	0
547	Jean-Baptiste St. Aubin	1	0	0 x		2	0	0	2	0	0
548	Théophile Desvoyaux dit Laframboise	3	0	0 x		31 38	2 0	0 0			
	moins (less) No. 547.								101	80	0
549	Théophile Deguire			irreg.					172	57	162
550	Guillaume Décary	2	5	0 x		37 34 44	3 5 0	0 0 0	89	75	0
551	Gabriel Décary	3	0	0 x		46	5	0	135	75	0
552	Hyacinthe Lefebvre			irreg.					140	10	0
553	Onésime Prudhomme	3	0	0 x		37 9	0 5	0 0	111	0	0
554	Isaïe Hurtubise	3	0	0 x		8 45	7 7	9 9	27	37	162
555	Guillaume Lecavalier, jr	3	0	0 x		45	0	0	136	12	162
556	Josephte St. Aubin, Christine, Françoise, Emélie Adélaïde, Rosalie & hrs. Jean-Bastiste St. Aubin	3	0	0 x		20	0	0	60	0	0
557	Dominique Bélanger	3	0	0 x		25	0	0	75	0	0
558	Léon Groulx	3	0	0 x		21	0	0			
	de là (from thence)	1	5	0 x		7	0	0			
	de là (from thence)	0	5	10 x		16	5	0	82	65	243
559	Alphonse Groulx	1	5	0 x		7	0	0			
	de là (from thence)	2	4	8 x		16	5	0	50	82	162
560	Alexandre Mador	2	4	0 x		44	5	0	106	80	0
561	Dosithée Lecavalier	2	2	0 x		44 45	5 0	0 0	98	45	0
562	Adolphe Mador	3	0	0 x		45 46	0 0	0 0	136	50	0

SUPERFICIE. AREA. ARP. PER. PI. ARP. PER. FT.
64 37 162
63 0 0
71 40 0
37 80 0
63 0 0
63 0 0
58 80 0
71 40 0
36 58 243
1 0 0
7 5 0
70 12 162
16 50 0
60 0 0
76 5 0
37 95 0
37 80 0
76 20 0
1 0 0
36 97 162
0 25 0
75 77 162
32 95 0
75 60 0
75 30 0
0 25 0
100 80 0
2 50 0
97 50 0
75 0 0
74 70 0
74 40 0
74 10 0
74 10 0
74 10 0
73 80 0
73 50 0
73 50 0
73 20 0

No.	NOM DU PROPRIÉTAIRE. PROPRIETOR'S NAME.	FRONT. FRONTAGE. ARP. PER. PI. ARP. PER. FT.		PROFON. DEPTH. ARP. PER. PI. ARP. PER. FT.	SUPERFICIE. AREA. ARP. PER. PI. ARP. PER. FT.
563	Jean-Baptiste Roy dit Lepage, jr...	1 4 4½	x	46 0 0 46 5 0 46 5 0	65 95 162
564	Augustin Lecavalier.	3 4 4½	x	47 0 0	160 11 243
565	Léon Groulx (*).....	2 0 0	x	47 0 0	94 0 0
566	Emélie Boudrias, Ve. de (widow of) Louis Gariépy.....	4 0 0 4 7 0	x	25 0 0 24 7 0	108 75 0
567	Jean-Baptiste St. Aubin.....	1 5 0	x	24 6 0 24 6 0	36 97 162
568	Stanislas Hébert dit Larose.....	1 5 0	x	24 5 0	36 82 162
569	Benjamin Groulx.....	1 5 0	x	24 5 0	36 75 0
570	Alphonse Groulx.....	1 5 0	x	12 0 0	
	de là (from thence)	3 5 0	x	12 3 0	61 5 0
571	Benjamin Gougeon.....	4 7 0	x	12 0 0	
	de là (from thence)	2 7 0	x	12 2 0	89 34 0
572	John Ryan.....	4 2 0	x	24 0 0	100 80 0
573	Benjamin Gougeon.....	4 0 0	x	24 0 0 23 5 0 23 5 0	95 0 0
574	Alexander Tait...	8 0 0	x	22 7 0	184 80 0
575	George William, William Henry, John Edward, Rosetta Eugénie, Henry Dillon, Mary Jane, Anna Mary & Marie Louise Gernon.....	2 0 0	x	22 7 0 22 6 0	46 20 0
576	James Hodge.....	4 0 0	x	22 5 0	90 0 0
577	Thomas Hodge.....	4 5 0	x	22 5 0	101 25 0
578	William Hodge.....	1 5 0	x	22 3 0	33 45 0
579	Hippolyte St. Aubin.....	6 0 0	x	22 0 0	132 0 0
580	William Hodge.....	3 0 0	x	22 0 0	66 0 0
581	La Corporation du Collége St. Laurent.....		irreg.		64 27 0
582	Marcelin Cousineau.....	7 5 0	x	5 0 0	
	de là (from thence)	7 0 0	x	3 0 0	58 50 0
583	Jean Baptiste Pilon.....		irreg.		56 0 0
		PI. PO. FT. INC.		PI. PO. FT. INC.	PIEDS. FEET.
584	Philéas Beautronc dit Major.....	100.00	x	165.00	16500
585	Emélie Gariépy, Ve. de (widow of) Jacques Lauzon.....	100.00	x	165.00	16500
586	Cécile Sarrazin, Ve. de (widow of) Benjamin Boudrias.....	294.00	x	100.00 138.00	31986
587	Félicité Latour, Ve. de (widow of) Eloi Pepin dit Barollet.....	84.00	x	178.00 194.00 194.00	15624
588	Alfred Boudrias.....	81.00	x	210 00	16362

(*) François-Xavier Groulx en a la jouissance sa vie durant.

(*) François-Xavier Groulx has the usufruct of it the during his lifetime.

No.	NOM DU PROPRIÉTAIRE. PROPRIETOR'S NAME.	FRONT. FRONTAGE. ARP. PER. PI. ARP. PER. FT.	PROFON. DEPTH. ARP. PER. PI. ARP. PER. FT.	SUPERFICIE. AREA. ARP. PER. PI. ARP. PER. FT.
589	François Durand dit Desmarchais..	0 5 0 x	1 0 0	0 50 0
590	Louis Beautronc dit Major.....	0 5 0 x	1 0 0	0 50 0
591	Benjamin Labelle.....	0 2 9 x	1 0 0	0 25 0
592	Isidore Labelle.....	0 2 9 x	1 0 0	0 25 0
593	Edmond Lahaie.....	0 4 3 x	1 0 0	0 41 243
			1 0 0	
594	Félix Fortin, jr.....	2 0 0 x	4 3 0	8 30 0
595	Calixte & Joseph Cardinal.....	0 5 0 x	0 5 0	0 25 0
596	Hrs François Lavoie.....	1 0 0 x	0 5 0	0 50 0
597	Martial Lavoie	1 0 0 x	0 5 0	0 50 0
598	François Tarte dit Lariviere.....	1 7 0 x	0 5 0	0 85 0
599	Alfred Boudrias.....	9 5 0 x	0 5 0	4 75 0
600	Marie Louise Hébert dit Lecompte, ép. de (wife of) Amable Gauthier...	0 2 9 x	0 5 0	0 12 162
601	Noé Charron dit Cabana.....	0 5 0 x	0 5 0	0 25 0
602	Jean Baptiste Martin dit Ladouceur	1 0 0 x	0 5 0	0 50 0
603	Louis Boin dit Dufresne.....	0 5 0 x	0 5 0	0 25 0
604	Jean Baptiste Martin dit Ladouceur	0 5 0 x	0 5 0	0 25 0
605	Louis Beautronc dit Major.....	0 5 0 x	0 5 0	0 25 0
606	Marguerite Dumouchel, Ve. de (widow of) Louis Poirier.....	0 5 0 x	0 5 0	0 25 0
607	Jean Baptiste Martin dit Ladouceur	0 5 0 x	0 5 0	0 25 0
608	Joseph Décary.....	1 0 0 x	0 5 0	0 50 0
609	Olivier Masson.....	0 5 0 x	0 5 0	0 25 0
610	Abraham Boin dit Dufresne.....	0 1 13 x	0 1 12	0 2 282
611	Achille Legault dit Deslauriers.....	0 3 6 x	0 1 12	
	de là (from thence)	0 5 1 x	0 3 6	0 23 283
612	Joseph Décary	0 5 0 x	0 5 0	0 25 0
613	Joseph & Calixte Cardinal.....	0 3 5 x	20 4 0	71 40 0
614	Joseph Cousineau.....	4 0 0 x	20 4 0	81 60 0
615	James Smeal.....	3 0 0 x	20 4 0	61 20 0
616	Félix Fortin, sr.....	irreg.		46 0 0
			25 0 0	
617	Jean-Baptiste Lacroix.....	3 0 0 x	25 6 0	75 90 0
			25 6 0	
618	Rémi Joron dit Latulipe.....	3 0 0 x	26 1 0	77 55 0
			26 1 0	
619	Théophile Legault dit Deslauriers.	1 5 0 x	26 3 0	39 30 0
			26 3 0	
620	Archibalde Legault dit Deslauriers	1 5 0 x	26 5 0	39 60 0
621	Maximin Goyer.....	1 2 3 x	20 0 0	
	de là (from thence)	2 4 12 x	6 5 0	40 37 162
622	Maximin Lebeau.....	3 2 9 x	20 0 0	
	de là (from thence)	2 0 0 x	6 7 9	78 50 0
623	James Hutchinson.....	11 8 0 x	23 0 0	
			4 0 0	
	de là (from thence)	15 3 0 x	6 3 0	
	de là (from thence)	11 8 0 x	8 0 0	444 59 0
624	Rémi Legault dit Deslauriers.....	3 5 0 x	23 0 0	80 50 0
625	William Small.....	3 0 6 x	26 5 0	79 50 0
626	Thomas Wark.....	0 2 0 x	3 0 0	0 60 0
				20

No.	NOM DU PROPRIÉTAIRE. PROPRIETOR'S NAME.	FRONT. FRONTAGE. ARP. PER. PI. ARP. PER. FT.				PROFON. DEPTH. ARP. PER. PI. ARP. PER. FT.				SUPERFICIE. AREA. ARP. PER. PI. ARP. PER FT.		
						8	3	0				
627	William Small	3	0	0	x	8	9	0		25	80	0
						7	0	0				
628	James Hutchinson	3	0	0	x	7	6	0				
	de là (from thence)	9	0	0	x	2	0	0		61	80	0
629	Thomas Wark	3	0	0	x	10	5	0		31	50	0
630	François Lebeau	1	5	0	x	18	0	0		27	0	0
631	Maximin Lebeau	1	5	0	x	18	0	0		27	0	0
						36	2	0				
632	Jean Baptiste Lebeau	1	5	0	x	36	4	0		54	45	0
						36	4	0				
633	Alfred Verdon	1	5	0	x	36	7	0		54	82	162
						38	5	0				
634	Antoine Lebeau	1	5	0	x	39	0	0		58	12	162
				PI. FT.	PO. INC.			PI. FT.	PO. INC.			PIEDS. FEET.
635	Les Commissaires d'Ecole de la paroisse de St. Laurent (The school commissioners)			34	00	x		50	00			1700
		ARP. ARP.	PER. PER.	PI. FT.		ARP. ARP.	PER. PER.	PI. FT.		ARP. ARP.	PER. PER.	PI. FT.
						39	0	0				
636	Benjamin Lebeau	1	5	0	x	39	2	0		58	65	0
637	Elizabeth, Robert, William, Jannet, George & Jane Cowan	3	0	0	x	39	2	0		118	35	0
						39	7	0				
638	John Bremner	3	0	0	x	40	0	0		119	55	0
						28	6	0				
639	John Thierney	1	5	0	x	29	0	0		43	20	0
640	Peter Thierney	1	5	0	x	29	0	0				
	de là (from thence)	3	0	0	x	6	5	0		63	0	0
641	Henri M. Perrault, Joseph A. Gravel, Alexandre M. Delisle & Maurice Cuvillier, Exécuteurs Testamentaires et légataires universels fidéicommissaires d'Agathe Perrault, Ve. de Maurice Nolan. (Trustees of Agathe Perrault, widow of Maurice Nolan)	6	0	0	x	5	5	0		33	0	0
						29	3	0				
642	Stanley Clarke Bagg	10	2	0	x	31	3	0				
	de là (from thence)	2	8	0	x	6	5	0		327	26	0
643	Jean-Baptiste Lanouette	1	5	0	x	26	0	6				
	moins (less) Nos. 644 & 645.									38	25	124
				PI. FT.	PO. INC.			PI. FT.	PO. INC.			PIEDS. FEET.
644	Luc Léonard			117.00 108.00		x		126	00			14175

No.	NOM DU PROPRIÉTAIRE PROPRIETOR'S NAME.	FRONT. FRONTAGE. PI. PO. FT. INC.		PROFON DEPTH. PI. PO. FT. INC.	SUPERFICIE. AREA. PIEDS. FEET.
645	Domithilde Champoux, ép. de (wife of) Joseph T. Dorval	65.00	x	109.00	7085
646	Eustache Lin Prévost (*)	62.00	x	90.00	5580
647		62.00	x	90.00	5580
648		50.00	x	124.00	6200
649		50.00	x	124.00	6200
650		50.00	x	124.00	6200
651		50.00	x	124.00	6200
652		50.00	x	290.00	14500
653		50.00	x	100.00	5000
654		50.00	x	100.00	5000
655		50.00	x	100.00	5000
656		50.00	x	100.00	5000
657		50.00	x	90.00	4500
658		50.00	x	90.00	4500
659		50.00	x	90.00	4500
660		50.00	x	90.00	4500
661		50.00	x	100.00	5000
662		50.00	x	100.00	5000
663		50.00	x	100.00	5000
664		50.00	x	100.00	5000
665		50.00	x	290.00	14500
666		50.00	x	107.05	5370
667		50.00	x	107.05	5370
668		50.00	x	107.05	5370
669		50.00	x	107.05	5370
670		53.08½	x	90.00	4833
671		53.08½	x	90.00	4833
672		53.08½	x	90.00	4833
673		53.08½	x	90.00	4833
674		50.00	x	107.05	5370
675		50.00	x	107.05	5370
676		50.00	x	107.05	5370
677		50.00	x	107.05	5370
678		50.00	x	290.00	14500
679		50.00	x	90.00	4500
680		50.00	x	90.00	4500
681		50.00	x	100.00	5000
682		50.00	x	100.00	5000
683		50.00	x	100.00	5000
684		50.00	x	100.00	5000
685		50.00	x	75.00 85.00	4000
686		50.00	x	85.00 95.00	4500
687		50.00	x	95.00 105.00	5000
688		50.00	x	105.00 115.00	5500
689		50.00	x	90.00	4500
690		irreg.			6075

(*) Mesure anglaise.
(*) English measure.

No.	NOM DU PROPRIÉTAIRE. PROPRIETOR'S NAME.	FRONT FRONTAGE. PI. PO. FT. INC.		PROFON. DEPTH. PI. PO. FT. INC.	SUPERFICIE. AREA. PIEDS. FEET.
691	Alexis Lalande (*)	140 00	x	10.00 / 36.00	3220
692		90.00	x	36.00 / 52.00	3960
693		50.00	x	52.00 / 66.00	2950
694		6.00 / 22.00	x	88.00	1232
695		30.00	x	88.00	2640
696		30.00	x	88.00	2640
697		irreg. triang.			160
698		"			2422
699		30.00	x	87 00	2610
700		30.00	x	87.00	2610
701		60.00	x	98.00 / 110.00	6240
702		irreg. triang.			65
703		"			2180
704		30.00	x	82.00	2460
705		30.00	x	82.00	2460
706		30.00	x	82.00	2460
707		22.00 / 5.00	x	83.00	1120
708		30.00	x	83.00	2490
709		30.00	x	83.00	2490
710		30.00	x	83.00	2490
711		30.00	x	83.00	2490
712		60.00	x	142.00 / 155.00	8910
713		3 00 / 23.00	x	100.00	1300
714		30.00	x	100.00	3000
715		30.00	x	100.00	3000
716		30.00	x	100.00	3000
717		30.00	x	100.00	3000
718		30.00	x	100.00	3000
719		irreg., triang.			1265
720		"			4378
721		30.00	x	150.00	4500
722		30.00	x	150.00	4500
723		30.00	x	150.00	4500
724		30.00	x	150.00	4500
725		30.00	x	150.00	4500
726		84.00	x	202.00 / 218.00	17640
727		irreg., triang.			126
728		"			3246
729		30.00	x	150.00	4500
730		30.00	x	150.00	4500

(*) Mesure anglaise.
(*) English measure.

No.	NOM DU PROPRIÉTAIRE. PROPRIETOR'S NAME.	FRONT. FRONTAGE. PI. PO. FT. INC.		PROFON. DEPTH. PI. PO. FT. INC.	SUPERFICIE. AREA. PIEDS. FEET.
731	Alexis Lalande.....	30.00	x	150.00	4500
732	.....	30.00	x	150.00	4500
733	.....	30.00	x	150.00	4500
734	.....	30.00	x	150.00	4500
735	.....	30.00	x	150.00	4500
736	.....	40.00	x	1224.00	48960
737	Eustache Lin Prevost (*).....	53.08½	x	106.06	5720
738	.....	53.08½	x	106.06	5720
739	.....	53.03	x	107.05	5720
740	.....	53.03	x	107.05	5720
741	.....	53.03	x	107.05	5720
742	.....	53.03	x	107.05	5720
743	.....	53.03	x	107.05	5720
744	.....	53.03	x	107.05	5720
745	.....	53.03	x	107.05	5720
746	.....	53.03	x	107.05	5720
747	.....	53.03	x	107.05	5720
748	.....	53.03	x	107.05	5720
749	.....	53.03	x	107.05	5720
750	.....	53.03	x	107.05	5720
751	.....	53.03	x	107.05	5720
752	.....	53.03	x	107.05	5720
753	.....	53.03	x	107.05	5720
754	.....	53.08½	x	106.06	5720
755	.....	53.08½	x	107.06	5720
756	.....	50.00	x	479.03	23962
757	.....	53.08½	x	106.06	5720
758	.....	53.08½	x	106.06	5720
759	.....	53.03	x	107.05	5720
760	.....	53.03	x	107.05	5720
761	.....	53.03	x	107.05	5720
762	.....	53.03	x	107.05	5720
763	.....	53.03	x	107.05	5720
764	.....	53.03	x	107.05	5720
765	.....	53.03	x	107.05	5720
766	.....	53.03	x	107.05	5720
767	.....	53.03	x	107.05	5720
768	.....	53.03	x	107.05	5720
769	.....	53.03	x	107.05	5720
770	.....	53.03	x	107.05	5720
771	.....	53.03	x	107.05	5720
772	.....	53.03	x	107.05	5720
773	.....	53.08½	x	106.06	5720
774	Alexis Lalande (*).....	53.08½	x	106.06	5720
775	.....	40.00	x	455.00	18200
776	.....	50.00	x	120.00	6000
777	.....	50.00	x	120.00	6000
778	.....	30.00	x	140.00	4200
779	.....	30.00	x	140.00	4200
		30.00	x	140.00	4200

(*) Mesure anglaise.
(*) English measure.

No.	NOM DU PROPRIÉTAIRE. PROPRIETOR'S NAME.	FRONT. FRONTAGE. PI. PO. FT. INC.		PROFON. DEPTH. PI. PO. FT. INC.	SUPERFICIE. AREA. PIEDS. FEET.
780	Alexis Lalande.....	30.00	x	140.00	4200
781	.....	30.00	x	140.00	4200
782	.....	30.00	x	140.00	4200
783	.....	30.00	x	140.00	4200
784	.....	30.00	x	140.00	4200
785	.....	30.00	x	140.00	4200
786	.....	30.00	x	140.00	4200
787	.....	30.00	x	140.00	4200
788	.....	30.00	x	140.00	4200
789	.....	30.00	x	140.00	4200
790	.....	30.00	x	140.00	4200
791	.....	30.00	x	140.00	4200
792	.....	30.00	x	140.00	4200
793	.....	30.00	x	140.00	4200
794	.....	30.00	x	140.00	4200
795	.....	40.00	x	140.00	5600
796	.....	50.00	x	100.00	5000
797	.....	50.00	x	100.00	5000
798	.....	30.00	x	80.00	2400
799	.....	30.00	x	80.00	2400
800	.....	30.00	x	80.00	2400
801	.....	30.00	x	80.00	2400
802	.....	30.00	x	80.00	2400
803	.....	30.00	x	80.00	2400
804	.....	30.00	x	80.00	2400
805	.....	30.00	x	80.00	2400
806	.....	30.00	x	80.00	2400
807	.....	30.00	x	80.00	2400
808	.....	30.00	x	80.00	2400
809	.....	30.00	x	80.00	2400
810	.....	30.00	x	80.00	2400
811	.....	30.00	x	80.00	2400
812	.....	30.00	x	80.00	2400
813	.....	30.00	x	80.00	2400
814	.....	30.00	x	80.00	2400
815	.....	30.00	x	80.00	2400
816	.....	40.00	x	80.00	3200
817	.....	60.00	x	680.00	40800
818	.....	20.00	x	88.00	1760
819	.....	30.00	x	88.00	2640
820	.....	30.00	x	88.00	2640
821	.....	30.00	x	88.00	2640
822	.....	30.00	x	88.00	2640
823	.....	30.00	x	88.00	2640
824	.....	30.00	x	88.00	2640
825	.....	30.00	x	88.00	2640
826	.....	30.00	x	88.00	2640
827	.....	30.00	x	88.00	2640
828	.....	30.00	x	88.00	2640
829	.....	30.00	x	88.00	2640
830	.....	30.00	x	88.00	2640

No.	
831	A
832	...
833	...
834	...
835	...
836	...
837	...
838	...
839	...
840	...
841	...
842	...
843	...
844	...
845	...
846	...
847	...
848	...
849	...
850	...
851	...
852	...
853	...
854	...
855	...
856	...
857	...
858	...
859	...
860	...
861	...
862	...
863	...
864	...
865	...
866	...
867	...
868	...
869	...
870	...
871	...
872	...
873	...
874	...
875	...
876	...
877	...
878	...
879	...
880	...

No.	NOM DU PROPRIÉTAIRE. PROPRIETOR'S NAME.	FRONT. FRONTAGE. PI. PO. FT. INC.		PROFON. DEPTH. PI. PO. FT. INC.	SUPERFICIE. AREA. PIEDS. FEET.
831	Alexis Lalande	30.00	x	88.00	2640
832		30.00	x	88.00	2640
833		30.00	x	88.00	2640
834		30.00	x	88.00	2640
835		30.00	x	88.00	2640
836		30.00	x	88.00	2640
837		30.00	x	88.00	2640
838		30.00	x	88.00	2640
839		30.00	x	88.00	2640
840		30.00	x	88.00	2640
841		30.00	x	88.00	2640
842		30.00	x	88.00	2640
843		20.00	x	87.00	1740
844		30.00	x	87.00	2610
845		30.00	x	87.00	2610
846		30.00	x	87.00	2610
847		30.00	x	87.00	2610
848		30.00	x	87.00	2610
849		30.00	x	87.00	2610
850		30.00	x	87.00	2610
851		30.00	x	87.00	2610
852		30.00	x	87.00	2610
853		30.00	x	87.00	2610
854		30.00	x	87.00	2610
855		30.00	x	87.00	2610
856		30.00	x	87.00	2610
857		30.00	x	87.00	2610
858		30.00	x	87.00	2610
859		30.00	x	87.00	2610
860		30.00	x	87.00	2610
861		30.00	x	87.00	2610
862		30.00	x	87.00	2610
863		30.00	x	87.00	2610
864		30.00	x	87.00	2610
	de là (from thence)	60.00	x	720.00	
865		35.00	x	480.00	60000
866		30.00	x	82.00	2460
867		30.00	x	82.00	2460
868		30.00	x	82.00	2460
869		30.00	x	82.00	2460
870		30.00	x	82.00	2460
871		30.00	x	82.00	2460
872		30.00	x	82.00	2460
873		30.00	x	82.00	2460
874		30.00	x	82.00	2460
875		30.00	x	82.00	2460
876		30.00	x	82.00	2460
877		30.00	x	82.00	2460
878		30.00	x	82.00	2460
879		30.00	x	82.00	2460
880		30.00	x	82.00	2460

No.	NOM DU PROPRIÉTAIRE. PROPRIETOR'S NAME.	FRONT. FRONTAGE. PI. PO. FT. INC.		PROFON. DEPTH. PI. PO. FT. INC.	SUPERFICIE. AREA. PIEDS. FEET.
881	Alexis Lalande.....	30.00	x	82.00	2460
882	.....	30.00	x	82.00	2460
883	....	30.00	x	82.00	2460
884	....	30.00	x	82.00	2460
885	....	30.00	x	82.00	2460
886	....	30.00	x	82.00	2460
887	....	30.00	x	82.00	2460
888	....	30.00	x	82.00	2460
889	....	30.00	x	82.00	2460
890	....	30.00	x	82.00	2460
891	....	30.00	x	82.00	2460
892	....	30.00	x	82.00	2460
893	....	30.00	x	82.00	2460
894	....	30.00	x	82.00	2460
895	....	30.00	x	82.00	2460
896	....	30.00	x	82.00	2460
897	....	30.00	x	82.00	2460
898	....	30.00	x	82.00	2460
899	....	30.00	x	82.00	2460
900	....	30.00	x	82.00	2460
901	....	30.00	x	82.00	2460
902	....	30.00	x	82.00	2460
903	....	30.00	x	82.00	2460
904	....	30.00	x	82.00	2460
905	....	30.00	x	83.00	2490
906	....	30.00	x	83.00	2490
907	....	30.00	x	83.00	2490
908	....	30.00	x	83.00	2490
909	....	30.00	x	83.00	2490
910	....	30.00	x	83.00	2490
911	....	30.00	x	83.00	2490
912	. ...	30.00	x	83.00	2490
913	....	30.00	x	83.00	2490
914	....	30.00	x	83.00	2490
915	....	30.00	x	83.00	2490
916	....	30.00	x	83.00	2490
917	....	30.00	x	83.00	2490
918	....	30.00	x	83.00	2490
919	....	30.00	x	83.00	2490
920	....	30.00	x	83.00	2490
921	....	30.00	x	83.00	2490
922	....	30.00	x	83.00	2490
923	....	30.00	x	83.00	2490
924	....	30.00	x	83.00	2490
925	....	30.00	x	83.00	2490
926	....	30.00	x	83.00	2490
927	....	30.00	x	83.00	2490
928	....	30.00	x	83.00	2490
929	....	30.00	x	83.00	2490
930	....	30.00	x	83.00	2490
931	....	30.00	x	83.00	2490

No.	NOM DU PROPRIÉTAIRE. PROPRIETOR'S NAME.	FRONT. FRONTAGE. PI. PO. FT. INC.		PROFON. DEPTH. PI. PO, FT. INC.	SUPERFICIE. AREA. PIEDS. FEET.
932	Alexis Lalande	30.00	x	83.00	2490
933		30.00	x	83.00	2490
934		30 00	x	83.00	2490
935		30.00	x	83.00	2490
936		30.00	x	83.00	2490
937		30.00	x	83.00	2490
938		30.00	x	83.00	2490
939		30.00	x	83.00	2490
940		30.00	x	83.00	2490
941		30.00	x	83.00	2490
942		30.00	x	83.00	2490
943		30.00	x	83.00	2490
944		30 00	x	83.00	2490
945		30.00	x	83.00	2490
946		60.00	x	1200.00	72000
947		30.00	x	100.00	3000
948		30 00	x	100.00	3000
949		30.00	x	100.00	3000
950		30 00	x	100.00	3000
951		30.00	x	100.00	3000
952		30.00	x	100 00	3000
953		30.00	x	100.00	3000
954		30.00	x	100.00	3000
955		30.00	x	100.00	3000
956		30.00	x	100.00	3000
957		30 00	x	100.00	3000
958		30.00	x	100.00	3000
959		30.00	x	100.00	3000
960		30 00	x	100.00	3000
961		30.00	x	100.00	3000
962		30.00	x	100.00	3000
963		30.00	x	100.00	3000
964		30.00	x	100.00	3000
965		30.00	x	100.00	3000
966		30.00	x	100.00	3000
967		30.00	x	100.00	3000
968		30.00	x	100.00	3000
969		30.00	x	100.00	3000
970		30.00	x	100.00	3000
971		30 00	x	100.00	3000
972		30.00	x	100.00	3000
973		30.00	x	100.00	3000
974		30.00	x	100.00	3000
975		30.00	x	100.00	3000
976		30.00	x	100.00	3000
977		30.00	x	100.00	3000
978		30.00	x	100.00	3000
979		30.00	x	100.00	3000
980		30.00	x	100.00	3000
981		30.00	x	100.00	3000
982		30.00	x	100.00	3000

No.	NOM DU PROPRIÉTAIRE. PROPRIETOR'S NAME.	FRONT. FRONTAGE. PI. PO. FT. INC.		PROFON. DEPTH. PI. PO. FT. INC.	SUPERFICIE. AREA. PIEDS. FEET.
983	Alexis Lalande	30.00	x	100.00	3000
984		30.00	x	100.00	3000
985		30.00	x	100.00	3000
986		30.00	x	150.00	4500
987		30.00	x	150.00	4500
988		30.00	x	150.00	4500
989		30 00	x	150.00	4500
990		30.00	x	150.00	4500
991		30.00	x	150 00	4500
992		30.00	x	150.00	4500
993		30.00	x	150 00	4500
994		30.00	x	150.00	4500
995		30.00	x	150.00	4500
996		30.00	x	150.00	4500
997		30.00	x	150.00	4500
998		30.00	x	150.00	4500
999		30.00	x	150.00	4500
1000		30.00	x	150.00	4500
1001		30.00	x	150 00	4500
1002		30.00	x	150.00	4500
1003		30 00	x	150.00	4500
1004		30.00	x	150.00	4500
1005		30.00	x	150.00	4500
1006		30.00	x	150.00	4500
1007		30 00	x	150.00	4500
1008		30.00	x	150.00	4500
1009		30.00	x	150.00	4500
1010		30.00	x	150.00	4500
1011		30.00	x	150.00	4500
1012		30.00	x	150.00	4500
1013		30.00	x	150.00	4500
1014		30.00	x	150.00	4500
1015		30.00	x	150.00	4500
1016		30.00	x	150.00	4500
1017		30.00	x	150.00	4500
1018		30.00	x	150.00	4500
1019		30.00	x	150.00	4500
1020		30.00	x	150.00	4500
1021		30.00	x	150.00	4500
1022		30.00	x	150.00	4500
1023		30.00	x	150.00	4500
1024		30.00	x	150.00	4500
1025		30.00	x	150.00	4500
1026		84 00	x	1200.00	100800
1027		30.00	x	150.00	4500
1028		30.00	x	150.00	4500
1029		30.00	x	150.00	4500
1030		30.00	x	150.00	4500
1031		30.00	x	150.00	4500
1032		30.00	x	150.00	4500
1033		30.00	x	150.00	4500

No.

1034 Ale
1035 .....
1036 .....
1037 .....
1038 .....
1039 .....
1040 .....
1041 .....
1042 .....
1043 .....
1044 .....
1045 .....
1046 .....
1047 .....
1048 .....
1049 .....
1050 .....
1051 .....
1052 .....
1053 .....
1054 .....
1055 .....
1056 .....
1057 .....
1058 .....
1059 .....
1060 .....
1061 .....
1062 .....
1063 .....
1064 .....
1065 .....
1066 .....
1067 .....
1068 .....
1069 .....
1070 .....
1071 .....
1072 .....
1073 .....
1074 .....
1075 .....
1076 .....
1077 .....
1078 .....
1079 .....

No.	NOM DU PROPRIÉTAIRE. PROPRIETOR'S NAME.	FRONT. FRONTAGE. PI. PO. FT. INC.		PROFON. DEPTH. PI. PO. FT. INC.	SUPERFICIE. AREA. PIEDS. FEET.
1034	Alexis Lalande	30.00	x	150.00	4500
1035	....	30.00	x	150.00	4500
1036	....	30.00	x	150 00	4500
1037	....	30 00	x	150.00	4500
1038	....	30.00	x	150.00	4500
1039	....	30.00	x	150 00	4500
1040	....	30.00	x	150.00	4500
1041	....	30.00	x	150.00	4500
1042	....	30.00	x	150.00	4500
1043	....	30.00	x	150.00	4500
1044	....	30.00	x	150.00	4500
1045	....	30.00	x	150.00	4500
1046	....	30.00	x	150.00	4500
1047	....	30.00	x	150.00	4500
1048	....	30.00	x	150.00	4500
1049	....	30.00	x	150.00	4500
1050	....	30 00	x	150.00	4500
1051	....	30.00	x	150.00	4500
1052	....	30.00	x	150.00	4500
1053	....	30.00	x	150.00	4500
1054	....	30.00	x	150.00	4500
1055	....	30.00	x	150.00	4500
1056	....	30.00	x	150.00	4500
1057	....	30.00	x	150.00	4500
1058	....	30.00	x	150.00	4500
1059	....	30.00	x	150.00	4500
1060	....	30.00	x	150.00	4500
1061	....	30.00	x	150.00	4500
1062	....	30.00	x	150.00	4500
1063	....	30.00	x	150.00	4500
1064	....	30.00	x	150.00	4500
1065	....	30.00	x	150.00	4500
1066	....	30.00	x	150.00	4500
1067	....	40.00	x	1224.00	48960
1068	....	30.00	x	140.00	4200
1069	....	30.00	x	140.00 } 139.06 }	4192
1070	....	30.00	x	139.06 } 139.00 }	4177
1071	....	30.00	x	139.00	4170
1072	....	30.00	x	139.00 } 138.06 }	4162
1073	....	30.00	x	138.06	4155
1074	....	30.00	x	138.06 } 138.00 }	4147
1075	....	30.00	x	138.00	4140
1076	....	30.00	x	138.00	4140
1077	....	30.00	x	138.00 } 137.06 }	4132
1078	....	30.00	x	137.06	4125
1079	....	30.00	x	137.06 } 137.00 }	4117

No.	NOM DU PROPRIÉTAIRE. PROPRIETOR'S NAME.	FRONT. FRONTAGE. PI. PO. FT. INC.		PROFON. DEPTH. PI. PO. FT. INC.	SUPERFICIE. AREA. PIEDS. FEET.
1080	Alexis Lalande.....	30.00	x	137.00	4110
				137.00	
1081	.....	30.00	x	136.06	4102
				136.06	
1082	....	30.00	x	136.00	4087
1083	.....	30.00	x	136 00	4080
				136.00	
1084	.....	30.00	x	135.00	4065
1085	.....	30.00	x	135.00	4050
1086	.....	30 00	x	135.00	4050
1087	.....	30.00	x	135.00	4050
				135.00	
1088	.....	30.00	x	135.06	4057
1089	.....	30.00	x	135.06	4065
1090	.....	30.00	x	135.06	4065
				135.06	
1091	.....	30.00	x	136.00	4072
1092	.....	30 00	x	136.00	4080
1093	....	30.00	x	136.00	4080
				136.00	
1094	.....	30.00	x	136.06	4087
1095	....	30.00	x	136.06	4095
1096	....	30.00	x	136.06	4095
				136.06	
1097	....	30.00	x	137.00	4102
1098	.....	30.00	x	137.00	4110
1099	....	30.00	x	137.00	4110
				137.00	
1100	....	30.00	x	137.06	4117
1101	.....	30 00	x	137.06	4125
1102	....	30.00	x	137.06	4125
1103	....	30.00	x	137.06	4125
				137.06	
1104	....	30.00	x	138.00	4132
1105	....	30.00	x	138.00	4140
1106	....	30.00	x	138.00	4140
1107	....	30 00	x	138·00	4140
1108	....	30.00	x	80.00	2400
1109	....	30 00	x	80.00	2400
1110	....	30.00	x	80.00	2400
1111	....	30.00	x	80.00	2400
1112	....	30.00	x	80.00	2400
1113	....	30.00	x	80.00	2400
1114	....	30.00	x	80.00	2400
1115	....	30.00	x	80.00	2400
1116	....	30.00	x	80.00	2400
1117	....	30.00	x	80.00	2400
1118	....	30 00	x	80.00	2400
1119	....	30.00	x	80 00	2400
1120	....	30.00	x	80 00	2400
1121	....	30.00	x	80.00	2400

No.
1122 Al
1123 ...
1124 ....
1125 ....
1126 ....
1127 ....
1128 ....
1129 ....
1130 ....
1131 ....
1132 ....
1133 ....
1134 ....
1135 ....
1136 ....
1137 ....
1138 ....
1139 ....
1140 ....
1141 ....
1142 ....
1143 ....
1144 ....
1145 ....
1146 ....
1147 ....
1148 ....
1149 ....
1150 ....
1151 ....
1152 ....
1153 ....
1154 ....
1155 ....
1156 ....
1157 ....
1158 ....
1159 ....
1160 ....
1161 ....
1162 ....
1163 ....
1164 ....
1165 ....
1166 ....
1167 ....
1168 ....
1169 ....
1170 ....
1171 ....
1172 ....

SUPERFICIE. AREA. PIEDS. FEET.	No.	NOM DU PROPRIÉTAIRE. PROPRIETOR'S NAME.	FRONT. FRONTAGE. PI. PO. FT. INC.		PROFON. DEPTH. PI. PO. FT. INC.	SUPERFICIE AREA. PIEDS. FEET.
4110	1122	Alexis Lalande	30.00	x	80.00	2400
4102	1123		30.00	x	80.00	2400
	1124		30.00	x	80.00	2400
	1125		30.00	x	80.00	2400
4087	1126		30.00	x	80.00	2400
4080	1127		30.00	x	80.00	2400
	1128		30.00	x	80.00	2400
4065	1129		30.00	x	80.00	2400
4050	1130		30.00	x	80.00	2400
4050	1131		30.00	x	80.00	2400
4050	1132		30.00	x	80.00	2400
	1133		30.00	x	80.00	2400
4057	1134		30.00	x	80.00	2400
4065	1135		30.00	x	80.00	2400
4065	1136		30.00	x	80.00	2400
	1137		30.00	x	80.00	2400
4072	1138		30.00	x	80.00	2400
4080	1139		30.00	x	80.00	2400
4080	1140		30.00	x	80.00	2400
	1141		30.00	x	80.00	2400
4087	1142		30.00	x	80.00	2400
4095	1143		30.00	x	80.00	2400
4095	1144		30.00	x	80.00	2400
	1145		30.00	x	80.00	2400
4102	1146		30.00	x	80.00	2400
4110	1147		30.00	x	80.00	2400
4110	1148		30.00	x	80.00	2400
	1149		60.00	x	1200.00	72000
4117	1150		30.00	x	88.00	2640
4125	1151		30.00	x	88.00	2640
4125	1152		30.00	x	88.00	2640
4125	1153		30.00	x	88.00	2640
	1154		30.00	x	88.00	2640
4132	1155		30.00	x	88.00	2640
4140	1156		30.00	x	88.00	2640
4140	1157		30.00	x	88.00	2640
4140	1158		30.00	x	88.00	2640
2400	1159		30.00	x	88.00	2640
2400	1160		30.00	x	88.00	2640
2400	1161		30.00	x	88.00	2640
2400	1162		30.00	x	88.00	2640
2400	1163		30.00	x	88.00	2640
2400	1164		30.00	x	88.00	2640
2400	1165		30.00	x	88.00	2640
2400	1166		30.00	x	88.00	2640
2400	1167		30.00	x	88.00	2640
2400	1168		30.00	x	88.00	2640
2400	1169		30.00	x	88.00	2640
2400	1170		30.00	x	88.00	2640
2400	1171		30.00	x	88.00	2640
2400	1172		30.00	x	88.00	2640

No	NOM DU PROPRIÉTAIRE. PROPRIETOR'S NAME.	FRONT. FRONTAGE. PI. PO. FT. INC.		PROFON. DEPTH. PI. PO. FT. INC.	SUPERFICIE. AREA. PIEDS. FEET.
1173	Alexis Lalande	30.00	x	88.00	2640
1174		30.00	x	88.00	2640
1175		30.00	x	88.00	2640
1176		30.00	x	88.00	2640
1177		30.00	x	88.00	2640
1178		30.00	x	88.00	2640
1179		30.00	x	88.00	2640
1180		30.00	x	88.00	2640
1181		30.00	x	88.00	2640
1182		30.00	x	88.00	2640
1183		30.00	x	88.00	2640
1184		30.00	x	88.00	2640
1185		30.00	x	88.00	2640
1186		30.00	x	88.00	2640
1187		30.00	x	88.00	2640
1188		30.00	x	88.00	2640
1189		30.00	x	87.00	2610
1190		30.00	x	87.00	2610
1191		30.00	x	87.00	2610
1192		30.00	x	87.00	2610
1193		30.00	x	87.00	2610
1194		30.00	x	87.00	2610
1195		30.00	x	87.00	2610
1196		30.00	x	87.00	2610
1197		30.00	x	87.00	2610
1198		30.00	x	87.00	2610
1199		30.00	x	87.00	2610
1200		30.00	x	87.00	2610
1201		30.00	x	87.00	2610
1202		30.00	x	87.00	2610
1203		30.00	x	87.00	2610
1204		30.00	x	87.00	2610
1205		30.00	x	87.00	2610
1206		30.00	x	87.00	2610
1207		30.00	x	87.00	2610
1208		30.00	x	87.00	2610
1209		30.00	x	87.00	2610
1210		30.00	x	87.00	2610
1211		30.00	x	87.00	2610
1212		30.00	x	87.00	2610
1213		30.00	x	87.00	2610
1214		30.00	x	87.00	2610
1215		30.00	x	87.00	2610
1216		30.00	x	87.00	2610
1217		30.00	x	87.00	2610
1218		30.00	x	87.00	2610
1219		30.00	x	87.00	2610
1220		30.00	x	87.00	2610
1221		30.00	x	87.00	2610
1222		30.00	x	87.00	2610
1223		30.00	x	87.00	2610

No.	NOM DU PROPRIÉTAIRE. PROPRIETOR'S NAME.	FRONT FRONTAGE. PI. PO. FT. INC.		PROFON. DEPTH. PI. PO. FT. INC.	SUPERFICIE AREA. PIEDS. FEET.
1224	Alexis Lalande	30.00	x	87.00	2610
1225		30.00	x	87.00	2610
1226		30.00	x	87.00	2610
1227		30.00	x	87.00	2610
1228		30.00	x	87.00	2610
1229		60.00	x	1200.00	72000
1230		30.00	x	82.00	2460
1231		30.00	x	82.00	2460
1232		30.00	x	82.00	2460
1233		30.00	x	82.00	2460
1234		30.00	x	82.00	2460
1235		30.00	x	82.00	2460
1236		30.00	x	82.00	2460
1237		30.00	x	82.00	2460
1238		30.00	x	82.00	2460
1239		30.00	x	82.00	2460
1240		30.00	x	82.00	2460
1241		30.00	x	82.00	2460
1242		30.00	x	82.00	2460
1243		30.00	x	82.00	2460
1244		30.00	x	82.00	2460
1245		30.00	x	82.00	2460
1246		30.00	x	82.00	2460
1247		30.00	x	82.00	2460
1248		30.00	x	82.00	2460
1249		30.00	x	82.00	2460
1250		30.00	x	82.00	2460
1251		30.00	x	82.00	2460
1252		30.00	x	82.00	2460
1253		30.00	x	82.00	2460
1254		30.00	x	82.00	2460
1255		30.00	x	82.00	2460
1256		30.00	x	82.00	2460
1257		30.00	x	82.00	2460
1258		30.00	x	82.00	2460
1259		30.00	x	82.00	2460
1260		30.00	x	82.00	2460
1261		30.00	x	82.00	2460
1262		30.00	x	82.00	2460
1263		30.00	x	82.00	2460
1264		30.00	x	82.00	2460
1265		30.00	x	82.00	2460
1266		30.00	x	82.00	2460
1267		30.00	x	82.00	2460
1268		30.00	x	82.00	2460
1269		30.00	x	82.00	2460
1270		30.00	x	82.00	2460
1271		30.00	x	83.00	2490
1272		30.00	x	83.00	2490
1273		30.00	x	83.00	2490
1274		30.00	x	83.00	2490

No.	NOM DU PROPRIÉTAIRE. PROPRIETOR'S NAME.	FRONT. FRONTAGE. PI. PO. FT. INC.		PROFON. DEPTH. PI. PO. FT. INC.	SUPERFICIE. AREA. PIEDS. FEET.
1275	Alexis Lalande	30.00	x	83.00	2490
1276		30.00	x	83.00	2490
1277		30.00	x	83.00	2490
1278		30.00	x	83.00	2490
1279		30.00	x	83.00	2490
1280		30.00	x	83.00	2490
1281		30.00	x	83.00	2490
1282		30.00	x	83.00	2490
1283		30.00	x	83.00	2490
1284		30.00	x	83.00	2490
1285		30.00	x	83.00	2490
1286		30.00	x	83.00	2490
1287		30.00	x	83.00	2490
1288		30.00	x	83.00	2490
1289		30.00	x	83.00	2490
1290		30.00	x	83.00	2490
1291		30.00	x	83.00	2490
1292		30.00	x	83.00	2490
1293		30.00	x	83.00	2490
1294		30.00	x	83.00	2490
1295		30.00	x	83.00	2490
1296		30.00	x	83.00	2490
1297		30.00	x	83.00	2490
1298		30.00	x	83.00	2490
1299		30.00	x	83.00	2490
1300		30.00	x	83.00	2490
1301		30.00	x	83.00	2490
1302		30.00	x	83.00	2490
1303		30.00	x	83.00	2490
1304		30.00	x	83.00	2490
1305		30.00	x	83.00	2490
1306		30.00	x	83.00	2490
1307		30.00	x	83.00	2490
1308		30.00	x	83.00	2490
1309		30.00	x	83.00	2490
1310		60.00	x	1200.00	72000
1311		30.00	x	100.00	3000
1312		30.00	x	100.00	3000
1313		30.00	x	100.00	3000
1314		30.00	x	100.00	3000
1315		30.00	x	100.00	3000
1316		30.00	x	100.00	3000
1317		30.00	x	100.00	3000
1318		30.00	x	100.00	3000
1319		30.00	x	100.00	3000
1320		30.00	x	100.00	3000
1321		30.00	x	100.00	3000
1322		30.00	x	100.00	3000
1323		30.00	x	100.00	3000
1324		30.00	x	100.00	3000
1325		30.00	x	100.00	3000

No.

1326	A
1327	
1328	
1329	
1330	
1331	
1332	
1333	
1334	
1335	
1336	
1337	
1338	
1339	
1340	
1341	
1342	
1343	
1344	
1345	
1346	
1347	
1348	
1349	
1350	
1351	
1352	
1353	
1354	
1355	
1356	
1357	
1358	
1359	
1360	
1361	
1362	
1363	
1364	
1365	
1366	
1367	
1368	
1369	
1370	
1371	
1372	
1373	
1374	
1375	
1376	

SUPERFICIE. AREA. PIEDS. FEET.
2490
2490
2490
2490
2490
2490
2490
2490
2490
2490
2490
2490
2490
2490
2490
2490
2490
2490
2490
2490
2490
2490
2490
2490
2490
2490
2490
2490
2490
2490
2490
2490
2490
2490
2490
72000
3000
3000
3000
3000
3000
3000
3000
3000
3000
3000
3000
3000
3000
3000
3000

No.	NOM DU PROPRIÉTAIRE. PROPRIETOR'S NAME.	FRONT. FRONTAGE. PI. PO. FT. INC.		PROFON. DEPTH. PI. PO. FT. INC.	SUPERFICIE. AREA. PIEDS. FEET.
1326	Alexis Lalande	30.00	x	100.00	3000
1327		30.00	x	100.00	3000
1328		30.00	x	100.00	3000
1329		30.00	x	100.00	3000
1330		30.00	x	100.00	3000
1331		30.00	x	100.00	3000
1332		30.00	x	100.00	3000
1333		30.00	x	100.00	3000
1334		30.00	x	100.00	3000
1335		30 00	x	100.00	3000
1336		30.00	x	100.00	3000
1337		30.00	x	100.00	3000
1338		30.00	x	100.00	3000
1339		30.00	x	100.00	3000
1340		30 00	x	100.00	3000
1341		30.00	x	100.00	3000
1342		30.00	x	100.00	3000
1343		30.00	x	100.00	3000
1344		30.00	x	100.00	3000
1345		30.00	x	100.00	3000
1346		30 00	x	100.00	3000
1347		30.00	x	100.00	3000
1348		30 00	x	100.00	3000
1349		30.00	x	100.00	3000
1350		30.00	x	100.00	3000
1351		30.00	x	150 00	4500
1352		30.00	x	150.00	4500
1353		30.00	x	150.00	4500
1354		30.00	x	150.00	4500
1355		30.00	x	150.00	4500
1356		30.00	x	150.00	4500
1357		30.00	x	150.00	4500
1358		30.00	x	150.00	4500
1359		30.00	x	150.00	4500
1360		30.00	x	150.00	4500
1361		30.00	x	150.00	4500
1362		30.00	x	150 00	4500
1363		30.00	x	150.00	4500
1364		30 00	x	150.00	4500
1365		30.00	x	150.00	4500
1366		30.00	x	150.00	4500
1367		30.00	x	150.00	4500
1368		30.00	x	150.00	4500
1369		30.00	x	150.00	4500
1370		30.00	x	150.00	4500
1371		30 00	x	150.00	4500
1372		30.00	x	150.00	4500
1373		30.00	x	150 00	4500
1374		30.00	x	150.00	4500
1375		30.00	x	150.00	4500
1376		30.00	x	150.00	4500

No.	NOM DU PROPRIÉTAIRE. PROPRIETOR'S NAME.	FRONT. FRONTAGE. PI. PO. FT. INC.		PROFON. DEPTH. PI. PO. FT. INC.	SUPERFICIE. AREA. PIEDS. FEET.
1377	Alexis Lalande	30.00	x	150.00	4500
1378		30.00	x	150.00	4500
1379		30.00	x	150.00	4500
1380		30.00	x	150.00	4500
1381		30.00	x	150.00	4500
1382		30.00	x	150.00	4500
1383		30.00	x	150.00	4500
1384		30.00	x	150.00	4500
1385		30.00	x	150.00	4500
1386		30.00	x	150.00	4500
1387		30.00	x	150.00	4500
1388		30.00	x	150.00	4500
1389		30.00	x	150.00	4500
1390		30.00	x	150.00	4500
1391		30.00	x	150.00	4500
1392		84.00	x	1200.00	100800
1393		30.00	x	150.00	4500
1394		30.00	x	150.00	4500
1395		30.00	x	150.00	4500
1396		30.00	x	150.00	4500
1397		30.00	x	150.00	4500
1398		30.00	x	150.00	4500
1399		30.00	x	150.00	4500
1400		30.00	x	150.00	4500
1401		30.00	x	150.00	4500
1402		30.00	x	150.00	4500
1403		30.00	x	150.00	4500
1404		30.00	x	150.00	4500
1405		30.00	x	150.00	4500
1406		30.00	x	150.00	4500
1407		30.00	x	150.00	4500
1408		30.00	x	150.00	4500
1409		30.00	x	150.00	4500
1410		30.00	x	150.00	4500
1411		30.00	x	150.00	4500
1412		30.00	x	150.00	4500
1413		30.00	x	150.00	4500
1414		30.00	x	150.00	4500
1415		30.00	x	150.00	4500
1416		30.00	x	150.00	4500
1417		30.00	x	150.00	4500
1418		30.00	x	150.00	4500
1419		30.00	x	150.00	4500
1420		30.00	x	150.00	4500
1421		30.00	x	150.00	4500
1422		30.00	x	150.00	4500
1423		30.00	x	150.00	4500
1424		30.00	x	150.00	4500
1425		30.00	x	150.00	4500
1426		30.00	x	150.00	4500
1427		30.00	x	150.00	4500

No.

1428	Al
1429	
1430	
1431	
1432	
1433	
1434	
1435	
1436	
1437	
1438	
1439	
1440	
1441	
1442	
1443	
1444	
1445	
1446	
1447	
1448	
1449	
1450	
1451	
1452	
1453	
1454	
1455	
1456	
1457	
1458	
1459	
1460	
1461	
1462	
1463	
1464	
1465	
1466	
1467	
1468	
1469	
1470	
1471	
1472	
1473	
1474	
1475	
1476	
1477	
1478	

No.	NOM DU PROPRIÉTAIRE. PROPRIETOR'S NAME.	FRONT. FRONTAGE. PI. PO. FT. INC.		PROFON. DEPTH. PI. PO. FT. INC.	SUPERFICIE. AREA. PIEDS. FEET.
1428	Alexis Lalande...............................	30.00	x	150.00	4500
1429	....	30.00	x	150.00	4500
1430	....	30.00	x	150.00	4500
1431	....	30.00	x	150.00	4500
1432	....	30.00	x	150.00	4500
1433	....	40.00	x	1224.00	48960
1434	....	30 00	x	138.00	4140
1435	....	30.00	x	138.00	4140
1436	....	30.00	x	138.00	4140
1437	....	30.00	x	138.00	4140
1438	....	30.00	x	138.00	4140
1439	....	30.00	x	138.00	4140
1440	....	30.00	x	138.00	4140
1441	....	30.00	x	138.00	4140
1442	....	30.00	x	138.00	4140
1443	....	30.00	x	138.00	4140
1444	....	30.00	x	138.00	4140
1445	....	30.00	x	138.00	4140
1446	....	30.00	x	138.00	4140
1447	....	30.00	x	138.00	4140
1448	....	30.00	x	138.00	4140
1449	....	30.00	x	138.00	4140
1450	....	30.00	x	138.00	4140
1451	....	30 00	x	138.00	4140
1452	....	30.00	x	138.00	4140
1453	....	30.00	x	138.00	4140
1454	....	30.00	x	138.00	4140
1455	....	30.00	x	138.00	4140
1456	....	30.00	x	138.00	4140
1457	....	30.00	x	138.00	4140
1458	....	30.00	x	138.00	4140
1459	....	30.00	x	138.00	4140
1460	....	30.00	x	138.00	4140
1461	....	30.00	x	138.00	4140
1462	....	30.00	x	138.00	4140
1463	....	30.00	x	138.00	4140
1464	....	30.00	x	138.00	4140
1465	....	30.00	x	138.00	4140
1466	....	30.00	x	138.00	4140
1467	....	30.00	x	138.00	4140
1468	....	30.00	x	138.00	4140
1469	....	30.00	x	138.00	4140
1470	....	30.00	x	138.00	4140
1471	....	30.00	x	138.00	4140
1472	....	30 00	x	138.00	4140
1473	....	30.00	x	138.00	4140
1474	....	30.00	x	80.00	2400
1475	....	30.00	x	80.00	2400
1476	....	30.00	x	80.00	2400
1477	....	30.00	x	80.00	2400
1478	....	30.00	x	80.00	2400

No.	NOM DU PROPRIÉTAIRE. PROPRIETOR'S NAME.	FRONT. FRONTAGE. PI. PO. FT. INC.		PROFON. DEPTH. PI. PO. FT. INC.	SUPERFICIE. AREA. PIEDS. FEET.
1479	Alexis Lalande	30.00	x	80.00	2400
1480		30.00	x	80.00	2400
1481		30.00	x	80.00	2400
1482		30.00	x	80.00	2400
1483		30.00	x	80.00	2400
1484		30.00	x	80.00	2400
1485		30.00	x	80.00	2400
1486		30.00	x	80.00	2400
1487		30.00	x	80.00	2400
1488		30.00	x	80.00	2400
1489		30.00	x	80.00	2400
1490		30.00	x	80.00	2400
1491		30.00	x	80.00	2400
1492		30.00	x	80.00	2400
1493		30.00	x	80.00	2400
1494		30.00	x	80.00	2400
1495		30.00	x	80.00	2400
1496		30.00	x	80.00	2400
1497		30.00	x	80.00	2400
1498		30.00	x	80.00	2400
1499		30.00	x	80.00	2400
1500		30.00	x	80.00	2400
1501		30.00	x	80.00	2400
1502		30.00	x	80.00	2400
1503		30.00	x	80.00	2400
1504		30.00	x	80.00	2400
1505		30.00	x	80.00	2400
1506		30.00	x	80.00	2400
1507		30.00	x	80.00	2400
1508		30.00	x	80.00	2400
1509		30.00	x	80.00	2400
1510		30.00	x	80.00	2400
1511		30.00	x	80.00	2400
1512		30.00	x	80.00	2400
1513		30.00	x	80.00	2400
1514		60.00	x	1200.00	72000
1515		30.00	x	88.00	2640
1516		30.00	x	88.00	2640
1517		30.00	x	88.00	2640
1518		30.00	x	88.00	2640
1519		30.00	x	88.00	2640
1520		30.00	x	88.00	2640
1521		30.00	x	88.00	2640
1522		30.00	x	88.00	2640
1523		30.00	x	88.00	2640
1524		30.00	x	88.00	2640
1525		30.00	x	88.00	2640
1526		30.00	x	88.00	2640
1527		30.00	x	88.00	2640
1528		30.00	x	88.00	2640
1529		30.00	x	88.00	2640

No.	NOM DU PROPRIÉTAIRE. PROPRIETOR'S NAME.	FRONT. FRONTAGE. Pi. Po. Ft. Inc.		PROFON. DEPTH. Pi. Po. Ft. Inc.	SUPERFICIE. AREA. PIEDS. FEET.
1530	Alexis Lalande	30.00	x	88.00	2640
1531		30.00	x	88.00	2640
1532		30.00	x	88.00	2640
1533		30.00	x	88.00	2640
1534		30.00	x	88.00	2640
1535		30.00	x	88.00	2640
1536		30.00	x	88.00	2640
1537		30.00	x	88.00	2640
1538		30.00	x	88.00	2640
1539		30.00	x	88.00	2640
1540		30.00	x	88.00	2640
1541		30.00	x	88.00	2640
1542		30.00	x	88.00	2640
1543		30.00	x	88.00	2640
1544		30.00	x	88.00	2640
1545		30.00	x	88.00	2640
1546		30.00	x	88.00	2640
1547		30.00	x	88.00	2640
1548		30.00	x	88.00	2640
1549		30.00	x	88.00	2640
1550		30.00	x	88.00	2640
1551		30.00	x	88.00	2640
1552		30.00	x	88.00	2640
1553		30.00	x	88.00	2640
1554		30.00	x	88.00	2640
1555		30.00	x	88.00	2640
1556		30.00	x	87.00	2610
1557		30.00	x	87.00	2610
1558		30.00	x	87.00	2610
1559		30.00	x	87.00	2610
1560		30.00	x	87.00	2610
1561		30.00	x	87.00	2610
1562		30.00	x	87.00	2610
1563		30.00	x	87.00	2610
1564		30.00	x	87.00	2610
1565		30.00	x	87.00	2610
1566		30.00	x	87.00	2610
1567		30.00	x	87.00	2610
1568		30.00	x	87.00	2610
1569		30.00	x	87.00	2610
1570		30.00	x	87.00	2610
1571		30.00	x	87.00	2610
1572		30.00	x	87.00	2610
1573		30.00	x	87.00	2610
1574		30.00	x	87.00	2610
1575		30.00	x	87.00	2610
1576		30.00	x	87.00	2610
1577		30.00	x	87.00	2610
1578		30.00	x	87.00	2610
1579		30.00	x	87.00	2610
1580		30.00	x	87.00	2610

No.	NOM DU PROPRIÉTAIRE. PROPRIETOR'S NAME.	FRONT. FRONTAGE. PI. PO. FT. INC.		PROFON. DEPTH. PI. PO. FT. INC.	SUPERFICIE. AREA. PIELS. FEET.
1581	Alexis Lalande	30.00	x	87.00	2610
1582		30.00	x	87.00	2610
1583		30.00	x	87.00	2610
1584		30.00	x	87.00	2610
1585		30.00	x	87.00	2610
1586		30.00	x	87.00	2610
1587		30.00	x	87.00	2610
1588		30.00	x	87.00	2610
1589		30.00	x	87.00	2610
1590		30.00	x	87.00	2610
1591		30.00	x	87.00	2610
1592		30.00	x	87.00	2610
1593		30 00	x	87.00	2610
1594		60.00	x	1200.00	72000
1595		30.00	x	82.00	2460
1596		30.00	x	82.00	2460
1597		30.00	x	82.00	2460
1598		30.00	x	82.00	2460
1599		30.00	x	82.00	2460
1600		30.00	x	82.00	2460
1601		30.00	x	82.00	2460
1602		30.00	x	82.00	2460
1603		30.00	x	82.00	2460
1604		30.00	x	82.00	2460
1605		30.00	x	82.00	2460
1606		30.00	x	82.00	2460
1607		30.00	x	82.00	2460
1608		30.00	x	82.00	2460
1609		30.00	x	82.00	2460
1610		30.00	x	82.00	2460
1611		30.00	x	82.00	2460
1612		30.00	x	82.00	2460
1613		30.00	x	82.00	2460
1614		30.00	x	82.00	2460
1615		30.00	x	82.00	2460
1616		30.00	x	82.00	2460
1617		30.00	x	82.00	2460
1618		30.00	x	82.00	2460
1619		30.00	x	82.00	2460
1620		30.00	x	82.00	2460
1621		30.00	x	82.00	2460
1622		30.00	x	82.00	2460
1623		30.00	x	82.00	2460
1624		30.00	x	82.00	2460
1625		30.00	x	82.00	2460
1626		30.00	x	82.00	2460
1627		30.00	x	82.00	2460
1628		30.00	x	82.00	2460
1629		30.00	x	82.00	2460
1630		30.00	x	82.00	2460
1631		30.00	x	82.00	2460

No.	NOM DU PROPRIÉTAIRE. PROPRIETOR'S NAME.	FRONT. FRONTAGE. PI. PO. FT. INC.		PROFON. DEPTH. PI. PO. FT. INC.	SUPERFICIE. AREA. PIEDS. FEET.
1632	Alexis Lalande.....	30.00	x	82.00	2460
1633	.....	30.00	x	82.00	2460
1634	.....	30.00	x	82.00	2460
1635	.....	30.00	x	83.00	2490
1636	.....	30.00	x	83.00	2490
1637	.....	30.00	x	83.00	2490
1638	.....	30.00	x	83.00	2490
1639	.....	30.00	x	83.00	2490
1640	.....	30.00	x	83.00	2490
1641	.....	30.00	x	83.00	2490
1642	.....	30.00	x	83.00	2490
1643	.....	30.00	x	83.00	2490
1644	.....	30.00	x	83.00	2490
1645	.....	30.00	x	83.00	2490
1646	.....	30.00	x	83.00	2490
1647	.....	30.00	x	83.00	2490
1648	.....	30.00	x	83.00	2490
1649	.....	30.00	x	83.00	2490
1650	.....	30.00	x	83.00	2490
1651	.....	30.00	x	83.00	2490
1652	.....	30.00	x	83.00	2490
1653	.....	30.00	x	83.00	2490
1654	.....	30.00	x	83.00	2490
1655	.....	30.00	x	83.00	2490
1656	.....	30.00	x	83.00	2490
1657	.....	30.00	x	83.00	2490
1658	.....	30.00	x	83.00	2490
1659	.....	30.00	x	83.00	2490
1660	.....	30.00	x	83.00	2490
1661	.....	30.00	x	83.00	2490
1662	.....	30.00	x	83.00	2490
1663	.....	30.00	x	83.00	2490
1664	.....	30.00	x	83.00	2490
1665	.....	30.00	x	83.00	2490
1666	.....	30.00	x	83.00	2490
1667	.....	30.00	x	83.00	2490
1668	.....	30.00	x	83.00	2490
1669	.....	30.00	x	83.00	2490
1670	.....	30.00	x	83.00	2490
1671	.....	30.00	x	83.00	2490
1672	.....	30.00	x	83.00	2490
1673	.....	30.00	x	83.00	2490
1674	.....	30.00	x	83.00	2490
1675	.....	30.00	x	83.00	2490
1676	.....	30.00	x	83.00	2490
1677	.....	60.00	x	1200.00	72000
1678	.....	30.00	x	100.00	3000
1679	.....	30.00	x	100.00	3000
1680	.....	30.00	x	100.00	3000
1681	.....	30.00	x	100.00	3000
1682	.....	30.00	x	100.00	3000
		30.00	x	100,00	3000
		30.00	x	100.00	3000

No.	NOM DU PROPRIÉTAIRE. PROPRIETOR'S NAME.	FRONT FRONTAGE. PI. PO. FT. INC.		PROFON. DEPTH. PI. PO. FT. INC.	SUPERFICIE AREA. PIEDS. FEET.
1683	Alexis Lalande	30.00	x	100.00	3000
1684		30.00	x	100.00	3000
1685		30.00	x	100.00	3000
1686		30.00	x	100.00	3000
1687		30.00	x	100.00	3000
1688		30.00	x	100.00	3000
1689		30.00	x	100.00	3000
1690		30.00	x	100.00	3000
1691		30.00	x	100.00	3000
1692		30.00	x	100.00	3000
1693		30.00	x	100.00	3000
1694		30.00	x	100.00	3000
1695		30.00	x	100.00	3000
1696		30.00	x	100.00	3000
1697		30.00	x	100.00	3000
1698		30.00	x	100.00	3000
1699		30.00	x	100.00	3000
1700		30.00	x	100.00	3000
1701		30.00	x	100.00	3000
1702		30.00	x	100.00	3000
1703		30.00	x	100.00	3000
1704		30.00	x	100.00	3000
1705		30.00	x	100.00	3000
1706		30.00	x	100.00	3000
1707		30.00	x	100.00	3000
1708		30.00	x	100.00	3000
1709		30.00	x	100.00	3000
1710		30.00	x	100.00	3000
1711		30.00	x	100.00	3000
1712		30.00	x	100.00	3000
1713		30.00	x	100.00	3000
1714		30.00	x	100.00	3000
1715		30.00	x	100.00	3000
1716		30.00	x	150.00	4500
1717		30.00	x	150.00	4500
1718		30.00	x	150.00	4500
1719		30.00	x	150.00	4500
1720		30.00	x	150.00	4500
1721		30.00	x	150.00	4500
1722		30.00	x	150.00	4500
1723		30.00	x	150.00	4500
1724		30.00	x	150.00	4500
1725		30.00	x	150.00	4500
1726		30.00	x	150.00	4500
1727		30.00	x	150.00	4500
1728		30.00	x	150.00	4500
1729		30.00	x	150.00	4500
1730		30.00	x	150.00	4500
1731		30.00	x	150.00	4500
1732		30.00	x	150.00	4500
1733		30.00	x	150.00	4500

No.

1734 A
1735 ..
1736 ..
1737 ..
1738 ..
1739 .
1740 ..
1741 ..
1742 ...
1743 ...
1744 ...
1745 ...
1746 ...
1747 ...
1748 ...
1749 ...
1750 ...
1751 ....
1752 ...
1753 ....
1754 ....
1755 ....
1756 ....
1757 ....
1758 ....
1759 ....
1760 ....
1761 ....
1762 ....
1763 ....
1764 ....
1765 ....
1766 ....
1767 ....
1768 .....
1769 .....
1770 .....
1771 .....
1772 .....
1773 .....
1774 .....
1775 .....
1776 .....
1777 .... ..
1778 .....
1779 ... .
1780 .....
1781 .....
1782 .....
1783 .....
1784 .....

No.	NOM DU PROPRIÉTAIRE. PROPRIETOR'S NAME.	FRONT. FRONTAGE. PI. PO. FT. INC.		PROFON. DEPTH. PI. PO. FT. INC.	SUPERFICIE. AREA. PIEDS. FEET.
1734	Alexis Lalande	30.00	x	150.00	4500
1735		30.00	x	150.00	4500
1736		30.00	x	150.00	4500
1737		30.00	x	150.00	4500
1738		30.00	x	150.00	4500
1739		30.00	x	150.00	4500
1740		30.00	x	150.00	4500
1741		30.00	x	150.00	4500
1742		30.00	x	150.00	4500
1743		30.00	x	150.00	4500
1744		30.00	x	150.00	4500
1745		30.00	x	150.00	4500
1746		30.00	x	150.00	4500
1747		30.00	x	150.00	4500
1748		30.00	x	150.00	4500
1749		30.00	x	150.00	4500
1750		30.00	x	150.00	4500
1751		30.00	x	150.00	4500
1752		30.00	x	150.00	4500
1753		30.00	x	150.00	4500
1754		30.00	x	150.00	4500
1755		30.00	x	150.00	4500
1756		30.00	x	150.00	4500
1757		84.00	x	1200.00	100800
1758		30.00	x	150.00	4500
1759		30.00	x	150.00	4500
1760		30.00	x	150.00	4500
1761		30.00	x	150.00	4500
1762		30.00	x	150.00	4500
1763		30.00	x	150.00	4500
1764		30.00	x	150.00	4500
1765		30.00	x	150.00	4500
1766		30.00	x	150.00	4500
1767		30.00	x	150.00	4500
1768		30.00	x	150.00	4500
1769		30.00	x	150.00	4500
1770		30.00	x	150.00	4500
1771		30.00	x	150.00	4500
1772		30.00	x	150.00	4500
1773		30.00	x	150.00	4500
1774		30.00	x	150.00	4500
1775		30.00	x	150.00	4500
1776		30.00	x	150.00	4500
1777		30.00	x	150.00	4500
1778		30.00	x	150.00	4500
1779		30.00	x	150.00	4500
1780		30.00	x	150.00	4500
1781		30.00	x	150.00	4500
1782		30.00	x	150.00	4500
1783		30.00	x	150.00	4500
1784		30.00	x	150.00	4500

No	NOM DU PROPRIÉTAIRE. PROPRIETOR'S NAME.	FRONT. FRONTAGE. PI. PO. FT. INC.		PROFON. DEPTH. PI. PO. FT. INC.	SUPERFICIE. AREA. PIEDS. FEET.
1785	Alexis Lalande	30.00	x	150.00	4500
1786		30.00	x	150.00	4500
1787		30.00	x	150.00	4500
1788		30.00	x	150.00	4500
1789		30.00	x	150.00	4500
1790		30.00	x	150.00	4500
1791		30.00	x	150.00	4500
1792		30.00	x	150.00	4500
1793		30.00	x	150.00	4500
1794		30.00	x	150.00	4500
1795		30 00	x	150.00	4500
1796		30.00	x	150.00	4500
1797		30.00	x	150.00	4500
1798		40.00	x	1224.00	48960
1799		30.00	x	138.00	4140
1800		30.00	x	138.00	4140
1801		30 00	x	138.00	4140
1802		30.00	x	138.00	4140
1803		30.00	x	138.00	4140
1804		30.00	x	138.00	4140
1805		30.00	x	138.00	4140
1806		30.00	x	138.00	4140
1807		30.00	x	138.00	4140
1808		30.00	x	138.00	4140
1809		30.00	x	138.00	4140
1810		30.00	x	138.00	4140
1811		30.00	x	138.00	4140
1812		30.00	x	138.00	4140
1813		30.00	x	138 00	4140
1814		30.00	x	138.00	4140
1815		30.00	x	138.00	4140
1816		30.00	x	138.00	4140
1817		30 00	x	138.00	4140
1818		30.00	x	138.00	4140
1819		30.00	x	138.00	4140
1820		30.00	x	138.00	4140
1821		30.00	x	138.00	4140
1822		30.00	x	138.00	4140
1823		30.00	x	138.00	4140
1824		30.00	x	138.00	4140
1825		30.00	x	138.00	4140
1826		30.00	x	138.00	4140
1827		30 00	x	138 00	4140
1828		30.00	x	138.00	4140
1829		30.00	x	138.00	4140
1830		30.00	x	138.00	4140
1831		30.00	x	138.00	4140
1832		30.00	x	138.00	4140
1833		30 00	x	138.00	4140
1834		30.00	x	138.00	4140
1835		30.00	x	138.00	4140

No.

1836 ...
1837 ...
1838 ...
1839 ...
1840 ...
1841 ...
1842 ...
1843 ...
1844 ...
1845 ...
1846 ...
1847 ...
1848 ...
1849 ...
1850 ...
1851 ...
1852 ...
1853 ...
1854 ...
1855 ...
1856 ...
1857 ...
1858 ...
1859 ...
1860 ...
1861 ...
1862 ...
1863
1864 ...
1865 ...
1866 ...
1867 ...
1868 ...
1869 ...
1870 ...
1871 ...
1872 ...
1873 ...
1874 ...
1875 ...
1876 ...
1877 ...
1878 ...
1879 ...
1880 ...
1881 ...
1882 ...
1883 ...
1884 ...
1885 ...
1886 ...

No.	NOM DU PROPRIÉTAIRE. PROPRIETOR'S NAME.	FRONT. FRONTAGE. Pi. Po. Ft. Inc.		PROFON DEPTH. Pi. Po. Ft. Inc.	SUPERFICIE. AREA. PIEDS. FEET.
1836	Alexis Lalande	30.00	x	138.00	4140
1837		30.00	x	138.00	4140
1838		30.00	x	138.00	4140
1839		30.00	x	80.00	2400
1840		30.00	x	80.00	2400
1841		30.00	x	80.00	2400
1842		30.00	x	80.00	2400
1843		30.00	x	80.00	2400
1844		30.00	x	80.00	2400
1845		30.00	x	80.00	2400
1846		30.00	x	80.00	2400
1847		30.00	x	80.00	2400
1848		30.00	x	80.00	2400
1849		30.00	x	80.00	2400
1850		30.00	x	80.00	2400
1851		30.00	x	80.00	2400
1852		30.00	x	80.00	2400
1853		30.00	x	80.00	2400
1854		30.00	x	80.00	2400
1855		30.00	x	80.00	2400
1856		30.00	x	80.00	2400
1857		30.00	x	80.00	2400
1858		30.00	x	80.00	2400
1859		30.00	x	80.00	2400
1860		30.00	x	80.00	2400
1861		30.00	x	80.00	2400
1862		30.00	x	80.00	2400
1863		30.00	x	80.00	2400
1864		30.00	x	80.00	2400
1865		30.00	x	80.00	2400
1866		30.00	x	80.00	2400
1867		30.00	x	80.00	2400
1868		30.00	x	80.00	2400
1869		30.00	x	80.00	2400
1870		30.00	x	80.00	2400
1871		30.00	x	80.00	2400
1872		30.00	x	80.00	2400
1873		30.00	x	80.00	2400
1874		30.00	x	80.00	2400
1875		30.00	x	80.00	2400
1876		30.00	x	80.00	2400
1877		30.00	x	80.00	2400
1878		30.00	x	80.00	2400
1879		30.00	x	80.00	2400
1880		30.00	x	80.00	2400
1881		60.00	x	1230.00	73800
1882		30.00	x	88.00	2640
1883		30.00	x	88.00	2640
1884		30.00	x	88.00	2640
1885		30.00	x	88.00	2640
1886		30.00	x	88.00	2640

No.	NOM DU PROPRIÉTAIRE. PROPRIETOR'S NAME.	FRONT. FRONTAGE. PI. PO. FT. INC.		PROFON. DEPTH. PI. PO. FT. INC.	SUPERFICIE. AREA. PIEDS. FEET.
1887	Alexis Lalande	30.00	x	88.00	2640
1888		30.00	x	88.00	2640
1889		30.00	x	88.00	2640
1890		30.00	x	88.00	2640
1891		30.00	x	88.00	2640
1892		30.00	x	88.00	2640
1893		30.00	x	88.00	2640
1894		30.00	x	88.00	2640
1895		30.00	x	88.00	2640
1896		30.00	x	88.00	2640
1897		30.00	x	88.00	2640
1898		30.00	x	88.00	2640
1899		30.00	x	88.00	2640
1900		30.00	x	88.00	2640
1901		30.00	x	88.00	2640
1902		30.00	x	88.00	2640
1903		30.00	x	88.00	2640
1904		30.00	x	88.00	2640
1905		30.00	x	88.00	2640
1906		30.00	x	88.00	2640
1907		30.00	x	88.00	2640
1908		30.00	x	88.00	2640
1909		30.00	x	88.00	2640
1910		30.00	x	88.00	2640
1911		30.00	x	88.00	2640
1912		30.00	x	88.00	2640
1913		30.00	x	88.00	2640
1914		30.00	x	88.00	2640
1915		30.00	x	88.00	2640
1916		30.00	x	88.00	2640
1917		30.00	x	88.00	2640
1918		30.00	x	88.00	2640
1919		30.00	x	88.00	2640
1920		30.00	x	88.00	2640
1921		30.00	x	88.00	2640
1922		30.00	x	87.00	2610
1923		30.00	x	87.00	2610
1924		30.00	x	87.00	2610
1925		30.00	x	87.00	2610
1926		30.00	x	87.00	2610
1927		30.00	x	87.00	2610
1928		30.00	x	87.00	2610
1929		30.00	x	87.00	2610
1930		30.00	x	87.00	2610
1931		30.00	x	87.00	2610
1932		30.00	x	87.00	2610
1933		30.00	x	87.00	2610
1934		30.00	x	87.00	2610
1935		30.00	x	87.00	2610
1936		30.00	x	87.00	2610
1937		30.00	x	87.00	2610

No.	
1938	Al
1939	
1940	
1941	
1942	
1943	
1944	
1945	
1946	
1947	
1948	
1949	
1950	
1951	
1952	
1953	
1954	
1955	
1956	
1957	
1958	
1959	
1960	
1961	
1962	
1963	
1964	
1965	
1966	
1967	
1968	
1969	
1970	
1971	
1972	
1973	
1974	
1975	
1976	
1977	
1978	
1979	
1980	
1981	
1982	
1983	
1984	
1985	
1986	
1987	
1988	

No.	NOM DU PROPRIÉTAIRE. PROPRIETOR'S NAME.	FRONT. FRONTAGE. PI. PO. FT. INC.		PROFON. DEPTH. PI. PO. FT. INC.	SUPERFICIE. AREA. PIEDS. FEET.
1938	Alexis Lalande..	30.00	x	87.00	2610
1939		30.00	x	87.00	2610
1940		30 00	x	87.00	2610
1941		30.00	x	87.00	2610
1942		30.00	x	87.00	2610
1943		30.00	x	87.00	2610
1944		30.00	x	87.00	2610
1945		30.00	x	87.00	2610
1946		30.00	x	87.00	2610
1947		30 00	x	87.00	2610
1948		30.00	x	87.00	2610
1949		30.00	x	87.00	2610
1950		30.00	x	87.00	2610
1951		30.00	x	87.00	2610
1952		30.00	x	87.00	2610
1953		30.00	x	87.00	2610
1954		30.00	x	87.00	2610
1955		30.00	x	87.00	2610
1956		30.00	x	87.00	2610
1957		30.00	x	87.00	2610
1958		30.00	x	87 00	2610
1959		30.00	x	87.00	2610
1960		30.00	x	87.00	2610
1961		30 00	x	87.00	2610
1962		30.00	x	87.00	2610
1963		30.00	x	87.00	2610
1964		60.00	x	1230.00	73800
1965		30.00	x	82.00	2460
1966		30.00	x	82.00	2460
1967		30.00	x	82.00	2460
1968		30.00	x	82.00	2460
1969		30.00	x	82.00	2460
1970		30.00	x	82.00	2460
1971		30.00	x	82.00	2460
1972		30.00	x	82.00	2460
1973		30.00	x	82.00	2460
1974		30.00	x	82.00	2460
1975		30.00	x	82.00	2460
1976		30.00	x	82.00	2460
1977		30.00	x	82.00	2460
1978		30.00	x	82.00	2460
1979		30.00	x	82.00	2460
1980		30.00	x	82.00	2460
1981		30.00	x	82.00	2460
1982		30.00	x	82.00	2460
1983		30.00	x	82.00	2460
1984		30 00	x	82.00	2460
1985		30.00	x	82.00	2460
1986		30 00	x	82.00	2460
1987		30.00	x	82.00	2460
1988		30.00	x	82.00	2460

No.	NOM DU PROPRIÉTAIRE. PROPRIETOR'S NAME.	FRONT. FRONTAGE. PI. PO. FT. INC.		PROFON. DEPTH. PI. PO. FT. INC.	SUPERFICIE. AREA. PIEDS FEET.
1989	Alexis Lalande	30.00	x	82.00	2460
1990		30.00	x	82.00	2460
1991		30.00	x	82.00	2460
1992		30.00	x	82.00	2460
1993		30.00	x	82.00	2460
1994		30.00	x	82.00	2460
1995		30.00	x	82.00	2460
1996		30.00	x	82.00	2460
1997		30.00	x	82.00	2460
1998		30.00	x	82.00	2460
1999		30.00	x	82.00	2460
2000		30.00	x	82.00	2460
2001		30.00	x	82.00	2460
2002		30.00	x	82.00	2460
2003		30.00	x	82.00	2460
2004		30.00	x	82.00	2460
2005		30.00	x	83.00	2490
2006		30.00	x	83.00	2490
2007		30.00	x	83.00	2490
2008		30.00	x	83.00	2490
2009		30.00	x	83.00	2490
2010		30.00	x	83.00	2490
2011		30.00	x	83.00	2490
2012		30.00	x	83.00	2490
2013		30.00	x	83.00	2490
2014		30.00	x	83.00	2490
2015		30.00	x	83.00	2490
2016		30.00	x	83.00	2490
2017		30.00	x	83.00	2490
2018		30.00	x	83.00	2490
2019		30.00	x	83.00	2490
2020		30.00	x	83.00	2490
2021		30.00	x	83.00	2490
2022		30.00	x	83.00	2490
2023		30.00	x	83.00	2490
2024		30.00	x	83.00	2490
2025		30.00	x	83.00	2490
2026		30.00	x	83.00	2490
2027		30.00	x	83.00	2490
2028		30.00	x	83.00	2490
2029		30.00	x	83.00	2490
2030		30.00	x	83.00	2490
2031		30.00	x	83.00	2490
2032		30.00	x	83.00	2490
2033		30.00	x	83.00	2490
2034		30.00	x	83.00	2490
2035		30.00	x	83.00	2490
2036		30.00	x	83.00	2490
2037		30.00	x	83.00	2490
2038		30.00	x	83.00	2490
2039		30.00	x	83.00	2490

No.
2040 A
2041
2042
2043
2044
2045
2046
2047
2048
2049
2050
2051
2052
2053
2054
2055
2056
2057
2058
2059
2060
2061
2062
2063
2064
2065
2066
2067
2068
2069
2070
2071
2072
2073
2074
2075
2076
2077
2078
2079
2080
2081
2082
2083
2084
2085
2086
2087
2088
2089
2090

No.	NOM DU PROPRIÉTAIRE. PROPRIETOR'S NAME.	FRONT. FRONTAGE. PI. PO. FT. INC.		PROFON. DEPTH. PO. FT	SUPERFICIE. AREA. PIEDS. FEET.
2040	Alexis Lalande.....	30.00	x	83.00	2490
2041	.....	30.00	x	83.00	2490
2042	.....	30.00	x	83.00	2490
2043	.....	30.00	x	83.00	2490
2044	.....	30.00	x	83.00	2490
2045	.....	30.00	x	83.00	2490
2046	.....	60.00	x	1230.00	73800
2047	.....	30.00	x	100.00	3000
2048	.....	30.00	x	100.00	3000
2049	.....	30.00	x	100.00	3000
2050	.....	30.00	x	100.00	3000
2051	.....	30.00	x	100.00	3000
2052	.....	30.00	x	100.00	3000
2053	.....	30.00	x	100.00	3000
2054	.....	30.00	x	100.00	3000
2055	.....	30.00	x	100.00	3000
2056	.....	30.00	x	100.00	3000
2057	.....	30.00	x	100.00	3000
2058	.....	30.00	x	100.00	3000
2059	.....	30.00	x	100.00	3000
2060	.....	30.00	x	100.00	3000
2061	.....	30.00	x	100.00	3000
2062	.....	30.00	x	100.00	3000
2063	.....	30.00	x	100.00	3000
2064	.....	30.00	x	100.00	3000
2065	.....	30.00	x	100.00	3000
2066	.....	30.00	x	100.00	3000
2067	.....	30.00	x	100.00	3000
2068	.....	30.00	x	100.00	3000
2069	.....	30.00	x	100.00	3000
2070	.....	30.00	x	100.00	3000
2071	.....	30.00	x	100.00	3000
2072	.....	30.00	x	100.00	3000
2073	.....	30.00	x	100.00	3000
2074	.....	30.00	x	100.00	3000
2075	.....	30.00	x	100.00	3000
2076	.....	30.00	x	100.00	3000
2077	.....	30.00	x	100.00	3000
2078	.....	30.00	x	100.00	3000
2079	.....	30.00	x	100.00	3000
2080	.....	30.00	x	100.00	3000
2081	.....	30.00	x	100.00	3000
2082	.....	30.00	x	100.00	3000
2083	.....	30.00	x	100.00	3000
2084	.....	30.00	x	100.00	3000
2085	.....	30.00	x	100.00	3000
2086	.....	30.00	x	100.00	3000
2087	.....	30.00	x	100.00	3000
2088	.....	30.00	x	100.00	3000
2089	.....	30.00	x	150.00	4500
2090	.....	30.00	x	150.00	4500
		30.00	x	150.00	4500

No.	NOM DU PROPRIÉTAIRE PROPRIETOR'S NAME.	FRONT. FRONTAGE. PI. PO. FT. INC.		PROFON. DEPTH. PI. PO. FT. INC.	SUPERFICIE. AREA. PIEDS. FEET.
2091	Alexis Lalande	30.00	x	150.00	4500
2092		30.00	x	150.00	4500
2093		30.00	x	150.00	4500
2094		30.00	x	150.00	4500
2095		30.00	x	150.00	4500
2096		30.00	x	150.00	4500
2097		30.00	x	150.00	4500
2098		30.00	x	150.00	4500
2099		30.00	x	150.00	4500
2100		30.00	x	150.00	4500
2101		30.00	x	150.00	4500
2102		30.00	x	150.00	4500
2103		30.00	x	150.00	4500
2104		30.00	x	150.00	4500
2105		30.00	x	150.00	4500
2106		30.00	x	150.00	4500
2107		30.00	x	150.00	4500
2108		30.00	x	150.00	4500
2109		30.00	x	150.00	4500
2110		30.00	x	150.00	4500
2111		30.00	x	150.00	4500
2112		30.00	x	150.00	4500
2113		30.00	x	150.00	4500
2114		30.00	x	150.00	4500
2115		30.00	x	150.00	4500
2116		30.00	x	150.00	4500
2117		30.00	x	150.00	4500
2118		30.00	x	150.00	4500
2119		30.00	x	150.00	4500
2120		30.00	x	150.00	4500
2121		30.00	x	150.00	4500
2122		30.00	x	150.00	4500
2123		30.00	x	150.00	4500
2124		30.00	x	150.00	4500
2125		30.00	x	150.00	4500
2126		30.00	x	150.00	4500
2127		30.00	x	150.00	4500
2128		30.00	x	150.00	4500
2129		84.00	x	1230.00	103320
2130		30.00	x	150.00	4500
2131		30.00	x	150.00	4500
2132		30.00	x	150.00	4500
2133		30.00	x	150.00	4500
2134		30.00	x	150.00	4500
2135		30.00	x	150.00	4500
2136		30.00	x	150.00	4500
2137		30.00	x	150.00	4500
2138		30.00	x	150.00	4500
2139		30.00	x	150.00	4500
2140		30.00	x	150.00	4500
2141		30.00	x	150.00	4500

No.	NOM DU PROPRIÉTAIRE. PROPRIETOR'S NAME.	FRONT. FRONTAGE. PI. PO. FT. INC.		PROFON. DEPTH. PI. PO. FT. INC.	SUPERFICIE. AREA. PIEDS. FEET.
2142	Alexis Lalande	30.00	x	150.00	4500
2143		30.00	x	150.00	4500
2144		30.00	x	150.00	4500
2145		30.00	x	150.00	4500
2146		30.00	x	150.00	4500
2147		30.00	x	150.00	4500
2148		30.00	x	150.00	4500
2149		30.00	x	150.00	4500
2150		30.00		150.00	4500
2151		30.00		150.00	4500
2152		30.00	x	150.00	4500
2153		30.00	x	150.00	4500
2154		30.00	x	150.00	4500
2155		30.00	x	150.00	4500
2156		30.00	x	150.00	4500
2157		30.00	x	150.00	4500
2158		30.00	x	150.00	4500
2159		30.00	x	150.00	4500
2160		30.00	x	150.00	4500
2161		30.00	x	150.00	4500
2162		30.00	x	150.00	4500
2163		30.00	x	150.00	4500
2164		30.00	x	150.00	4500
2165		30.00	x	150.00	4500
2166		30.00	x	150.00	4500
2167		30.00	x	150.00	4500
2168		30.00	x	150.00	4500
2169		30.00	x	150.00	4500
2170		30.00	x	150.00	4500
2171		30.00	x	150.00	4500
2172		40.00	x	1224.00	48960
2173		30.00	x	138.00	4140
2174		30.00	x	138.00	4140
2175		30.00	x	138.06	4155
2176		30.00	x	138.06	4155
2177		30.00	x	138.06	4155
2178		30.00	x	138.06	4155
2179		30.00	x	138.06	4155
2180		30.00	x	138.06	4155
2181		30.00	x	139.00	4170
2182		30.00	x	139.00	4170
2183		30.00	x	139.00	4170
2184		30.00	x	139.00	4170
2185		30.00	x	139.00	4170
2186		30.00	x	139.00	4170
2187		30.00	x	139.06	4185
2188		30.00	x	139.06	4185
2189		30.00	x	139.06	4185
2190		30.00	x	139.06	4185
2191		30.00	x	139.06	4185
2192		30.00	x	139.06	4185
		30.00	x	140.00	4200

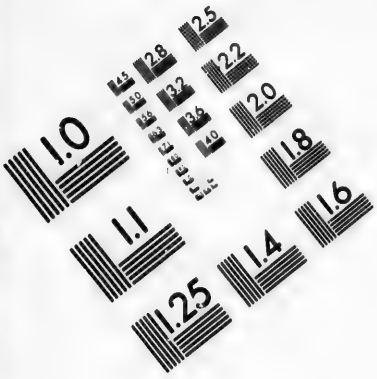

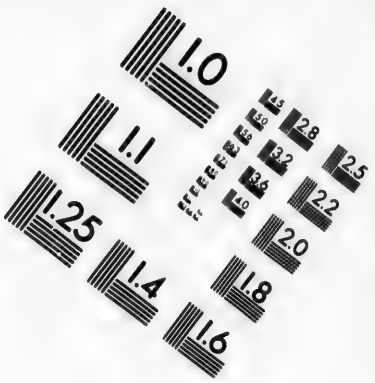

IMAGE EVALUATION TEST TARGET (MT-3)

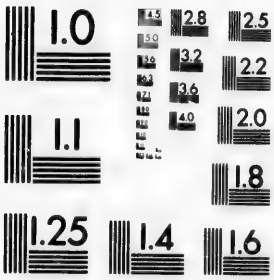

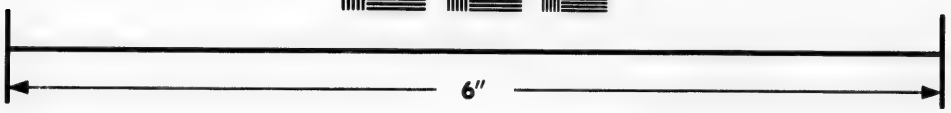

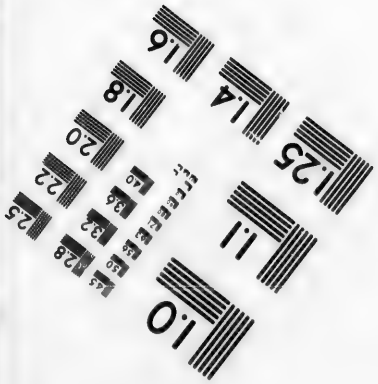

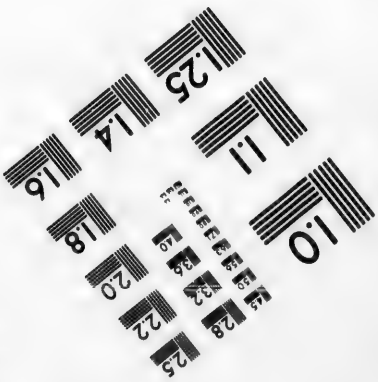

Photographic Sciences Corporation

23 WEST MAIN STREET
WEBSTER, N.Y. 14580
(716) 872-4503

No.	NOM DU PROPRIÉTAIRE. PROPRIETOR'S NAME.	FRONT FRONTAGE. PI. PO. FT. INC.		PROFON. DEPTH. PI. PO. FT. INC.	SUPERFICIE. AREA. PIEDS. FEET.
2193	Alexis Lalande	30.00	x	140.00	4200
2194		30.00	x	140.00	4200
2195		30.00	x	140.00	4200
2196		30.00	x	140.00	4200
2197		30.00	x	140.00	4200
2198		45.00	x	150.00	6750
2199		30.00	x	80.00	2400
2200		30.00	x	80.00	2400
2201		30.00	x	80.00	2400
2202		30.00	x	80.00	2400
2203		30.00	x	80.00	2400
2204		30.00	x	80.00	2400
2205		30.00	x	80.00	2400
2206		30.00	x	80.00	2400
2207		30.00	x	80.00	2400
2208		30.00	x	80.00	2400
2209		30.00	x	80.00	2400
2210		30.00	x	80.00	2400
2211		30.00	x	80.00	2400
2212		30.00	x	80.00	2400
2213		30.00	x	80.00	2400
2214		30.00	x	80.00	2400
2215		30.00	x	80.00	2400
2216		30.00	x	80.00	2400
2217		30.00	x	80.00	2400
2218		30.00	x	80.00	2400
2219		30.00	x	80.00	2400
2220		30.00	x	80.00	2400
2221		30.00	x	80.00	2400
2222		30.00	x	80.00	2400
2223		30.00	x	80.00	2400
2224		30.00	x	80.00	2400
2225		30.00	x	155.00 / 150.00	4575
2226		30.00	x	150.00 / 145.00	4425
2227		30.00	x	145.00 / 140.00	4275
2228		30.00	x	140.00 / 135.00	4125
2229		30.00	x	135.00 / 130.00	3975
2230		30.00	x	175.00 / 170.00	5175
2231		40.00	x	170.00 / 165.00	6700
2232		60.00	x	945.00 / 937.00	56460
2233		30.00	x	88.00	2640
2234		30.00	x	88.00	2640
2235		30.00	x	88.00	2640

No.
2236 Ale
2237
2238
2239
2240
2241
2242
2243
2244
2245
2246
2247
2248
2249
2250
2251
2252
2253
2254
2255
2256
2257
2258
2259
2260
2261
2262
2263
2264
2265
2266
2267
2268
2269
2270
2271
2272
2273
2274
2275
2276
2277
2278
2279
2280
2281
2282
2283
2284
2285

No.	NOM DU PROPRIÉTAIRE. PROPRIETOR'S NAME.	FRONT. FRONTAGE. PI. PO. FT. INC.		PROFON. DEPTH. PI. PO. FT. INC.	SUPERFICIE. AREA. PIEDS. FEET.
2236	Alexis Lalande.....	30.00	x	88.00	2640
2237	.....	30.00	x	88.00	2640
2238	.....	30.00	x	88.00	2640
2239	.....	30.00	x	88.00	2640
2240	.....	30.00	x	88.00	2640
2241	.....	30.00	x	88.00	2640
2242	.....	30.00	x	88.00	2640
2243	.....	30.00	x	88.00	2640
2244	.....	30.00	x	88.00	2640
2245	.....	30.00	x	88.00	2640
2246	.....	30.00	x	88.00	2640
2247	.....	30.00	x	88.00	2640
2248	.....	30.00	x	88.00	2640
2249	.....	30.00	x	88.00	2640
2250	.....	30.00	x	88.00	2640
2251	.....	30.00	x	88.00	2640
2252	.....	30.00	x	88.00	2640
2253	.....	30.00	x	88.00	2640
2254	.....	30.00	x	88.00	2640
2255	.....	30.00	x	88.00	2640
2256	.....	30.00	x	88.00	2640
2257	.....	30.00	x	88.00	2640
2258	.....	30.00	x	88.00	2640
2259	.....	30.00	x	88.00	2640
2260	.....	30.00	x	87.00	2610
2261	.....	30.00	x	87.00	2610
2262	.....	30.00	x	87.00	2610
2263	.....	30.00	x	87.00	2610
2264	.....	30.00	x	87.00	2610
2265	.....	30.00	x	87.00	2610
2266	.....	30.00	x	87.00	2610
2267	.....	30.00	x	87.00	2610
2268	.....	30.00	x	87.00	2610
2269	.....	30.00	x	87.00	2610
2270	.....	30.00	x	87.00	2610
2271	.....	30.00	x	87.00	2610
2272	.....	30.00	x	87.00	2610
2273	.....	30.00	x	87.00	2610
2274	.....	30.00	x	87.00	2610
2275	.....	30.00	x	87.00	2610
2276	.....	30.00	x	87.00	2610
2277	.....	30.00	x	87.00	2610
2278	.....	30.00	x	87.00	2610
2279	.....	30.00	x	87.00	2610
2280	.....	30.00	x	87.00	2610
2281	.....	30.00	x	87.00	2610
2282	.....	30.00	x	87.00	2610
2283	.....	30.00	x	87.00	2610
2284	.....	30.00	x	87.00	2610
2285	.....	30.00	x	157.00 152.00	4635

No.	NOM DU PROPRIÉTAIRE. PROPRIETOR'S NAME.	FRONT. FRONTAGE. PI. PO. FT. INC.		PROFON. DEPTH. PI. PO. FT. INC.	SUPERFICIE. AREA. PIEDS. FEET.
2286	Alexis Lalande.....	30.00	x	152.00 } 148.00 }	4500
2287	.. ..	30.00	x	148.00 } 144.00 }	4380
2288	....	30.00	x	144.00 } 139.00 }	4245
2289	.....	25.00	x	139.00 } 135 00 }	3425
2290	....	30.00	x	135.00 } 130.00 }	3975
2291	.....	60.00	x	910.00 } 902.00 }	54360
2292	.....	30.00	x	82.00	2460
2293	.....	30.00	x	82.00	2460
2294	.....	30 00	x	82·00	2460
2295	.....	30.00	x	82.00	2460
2296	....	30 00	x	82.00	2460
2297	.....	30.00	x	82.00	2460
2298	.....	30.00	x	82.00	2460
2299	....	30.00	x	82.00	2460
2300	.....	30.00	x	82.00	2460
2301	.....	30.00	x	82.00	2460
2302	.....	30.00	x	82.00	2460
2303	.....	30.00	x	82.00	2460
2304	....	30.00	x	82.00	2460
2305	....	30 00	x	82.00	2460
2306	... .	30.00	x	82 00	2460
2307	....	30.00	x	82	2460
2308	.....	30.00	x	82.	2460
2309	....	30.00	x	82.00	2460
2310	....	30.00	x	82.00	2460
2311	....	30.00	x	82.00	2460
2312	....	30.00	x	82.00	2460
2313	....	30.00	x	82 00	2460
2314	.....	30.00	x	82 00	2460
2315	....	30 00	x	82.00	2460
2316	....	30.00	x	83.00	2490
2317	.....	30.00	x	83.00	2490
2318	....	30.00	x	83.00	2490
2319	....	30.00	x	83.00	2490
2320	....	30.00	x	83.00	2490
2321	....	30.00	x	83 00	2490
2322	....	30.00	x	83.00	2490
2323	....	30.00	x	83.00	2490
2324	....	30.00	x	83.00	2490
2325	....	30.00	x	83.00	2490
2326	....	30.00	x	83 00	2490
2327	....	30 00	x	83.00	2490
2328	....	30.00	x	83 00	2490
2329	....	30 00	x	83.00	2490
2330	....	30.00	x	83.00	2490

No.
2331 A
2332 ...
2333 ...
2334 ...
2335 ...
2336 ...
2337 ...
2338 ...
2339 ...
2340 ....
2341 ....
2342 ....
2343 .....
2344 .....
2345 .....
2346 .....
2347 . ....
2348 .....
2349 .....
2350 .....
2351 .....
2352 .....
2353 .....
2354 .....
2355 .....
2356 .....
2357 .....
2358 .....
2359 .....
2360 .....
2361 .....
2362 .....
2363 .....
2364 .....
2365 .....
2366 .....
2367 .....
2368 .....
2369 .....
2370 .....
2371 .....
2372 .....
2373 .....
2374 .....
2375 .....

No.	NOM DU PROPRIÉTAIRE. PROPRIETOR'S NAME.	FRONT. FRONTAGE. PI. PO. FT. INC.		PROFON. DEPTH. PI. PO. FT. INC.	SUPERFICIE. AREA. PIEDS. FEET.
2331	Alexis Lalande.....	30.00	x	83.00	2490
2332	.....	30.00	x	83.00	2490
2333	.....	30.00	x	83.00	2490
2334	.....	30.00	x	83.00	2490
2335	.....	30.00	x	83.00	2490
2336	.....	30.00	x	83.00	2490
2337	.....	30.00	x	83.00	2490
2338	.....	30.00	x	83.00	2490
2339	.....	30.00	x	83.00	2490
2340	.....	30.00	x	182.00 177.00	5385
2341	.....	30.00	x	177.00 172.00	5235
2342	.....	30.00	x	172.00 167.00	5085
2343	.....	30.00	x	167.00 162.00	4935
2344	.....	45.00	x	162.00 155.00 875.00	7132
2345	.....	60.00	x	865.00	52200
2346	.....	30.00	x	100.00	3000
2347	.....	30.00	x	100.00	3000
2348	.....	30.00	x	100.00	3000
2349	.....	30.00	x	100.00	3000
2350	.....	30.00	x	100.00	3000
2351	.....	30.00	x	100.00	3000
2352	.....	30.00	x	100.00	3000
2353	.....	30.00	x	100.00	3000
2354	.....	30.00	x	100.00	3000
2355	.....	30.00	x	100.00	3000
2356	.....	30.00	x	100.00	3000
2357	.....	30.00	x	100.00	3000
2358	.....	30.00	x	100.00	3000
2359	.....	30.00	x	100.00	3000
2360	.....	30.00	x	100.00	3000
2361	.....	30.00	x	100.00	3000
2362	.....	30.00	x	100.00	3000
2363	.....	30.00	x	100.00	3000
2364	.....	30.00	x	100.00	3000
2365	.....	30.00	x	100.00	3000
2366	.....	30.00	x	100.00	3000
2367	.....	30.00	x	100.00	3000
2368	.....	30.00	x	100.00	3000
2369	.....	30.00	x	100.00	3000
2370	.....	30.00	x	150.00	4500
2371	.....	30.00	x	150.00	4500
2372	.....	30.00	x	150.00	4500
2373	.....	30.00	x	150.00	4500
2374	.....	30.00	x	150.00	4500
2375	.....	30.00	x	150.00	4500

No.	NOM DU PROPRIÉTAIRE. PROPRIETOR'S NAME.	FRONT. FRONTAGE. PI. PO. FT. INC.		PROFON. DEPTH. PI. PO. FT. INC.	SUPERFICIE. AREA. PIEDS. FEET.
2376	Alexis Lalande	30.00	x	150.00	4500
2377		30.00	x	150.00	4500
2378		30.00	x	150.00	4500
2379		30 00	x	150.00	4500
2380		30.00	x	150.00	4500
2381		30.00	x	150 00	4500
2382		30.00	x	150.00	4500
2383		30.00	x	150.00	4500
2384		30.00	x	150.00	4500
2385		30.00	x	150.00	4500
2386		30.00	x	150.00	4500
2387		30.00	x	150.00	4500
2388		30.00	x	150.00	4500
2389		30.00	x	150 00	4500
2390		30.00	x	150.00	4500
2391		30.00	x	150.00	4500
2392		30.00	x	175.00 171 00	5190
2393		30.00	x	171.00 166.00	5055
2394		30.00	x	166.00 161.00	4905
2395		30.00	x	161.00 157.00	4770
2396		30.00	x	157.00 152.00	4635
2397		30.00	x	152 00 148.00	4500
2398		30.00	x	148 00 143.00	4365
2399		40.00	x	143.00 137.00	5600
2400		84.00	x	827.00 815.00	68964
2401		30.00	x	150.00	4500
2402		30 00	x	150.00	4500
2403		30.00	x	150.00	4500
2404		30.00	x	150.00	4500
2405		30.00	x	150.00	4500
2406		30.00	x	150.00	4500
2407		30.00	x	150.00	4500
2408		30.00	x	150.00	4500
2409		30.00	x	150.00	4500
2410		30.00	x	150.00	4500
2411		30.00	x	150 00	4500
2412		30.00	x	150.00	4500
2413		30.00	x	150 00	4500
2414		30.00	x	150.00	4500
2415		30.00	x	150.00	4500
2416		30.00	x	150.00	4500
2417		30.00	x	150.00	4500

No.	Nom du Propriétaire. Proprietor's Name.	Front. Frontage. Pi. Po. Ft. Inc.		Profon. Depth. Pi. Po. Ft. Inc.	Superficie. Area. Pieds. Feet.
2418	Alexis Lalande	30 00	x	150.00	4500
2419	....	30.00	x	150.00	4500
2420	....	30.00	x	150 00	4500
2421	....	30.00	x	150.00	4500
2422	....	30.00	x	185.00 / 180.00	5475
2423	....	30.00	x	180.00 / 175 00	5325
2424	....	30.00	x	175.00 / 170 00	5175
2425	....	30.00	x	170.00 / 165.00	5025
2426	....	30.00	x	165.00 / 160.00	4875
2427	....	30.00	x	6067.00 / 6068.00	182025
2428	....	3.00 / 24.00	x	107.06	1452
2429	....	30.00	x	107.00	3210
2430	....	30.00	x	107.00	3210
2431	....	30.00	x	107.00	3210
2432	....	30.00	x	106 06	3195
2433	....	30.00	x	106.06	3195
2434	....	30.00	x	106 06	3195
2435	....	30.00	x	106.00	3180
2436	....	30.00	x	106.00	3180
2437	....	30.00	x	106.00	3180
2438	....	30.00	x	106.00	3180
2439	....	30.00	x	105.06	3165
2440	....	30.00	x	105.06	3165
2441	....	30.00	x	105.06	3165
2442	....	30.00	x	105 00	3150
2443	....	30.00	x	105 00	3150
2444	....	30 00	x	105.00	3150
2445	....	30.00	x	104.06	3135
2446	....	30.00	x	104.06	3135
2447	....	30.00	x	104.06	3135
2448	....	30.00	x	104.00	3120
2449	....	30.00	x	104.00	3120
2450	....	30.00	x	104.00	3120
2451	....	30 00	x	103.06	3105
2452	....	30 00	x	103.06	3105
2453	....	30.00	x	103 06	3165
2454	....	30.00	x	103.00	3090
2455	....	30.00	x	103.00	3090
2456	....	30.00	x	103.00	3090
2457	....	30.00	x	103.00	3090
2458	....	30.00	x	102.06	3075
2459	....	30 00	x	102.06	3075
2460	....	30 00	x	102.06	3075
2461	....	30.00	x	102.00	3060

No.	NOM DU PROPRIÉTAIRE. PROPRIETOR'S NAME.	FRONT. FRONTAGE. PI. PO. FT. INC.		PROFON. DEPTH. PI. PO. FT. INC.	SUPERFICIE. AREA. PIEDS FEET.
2462	Alexis Lalande	30 00	x	102.00	3060
2463		30.00	x	102.00	3060
2464		30.00	x	101.06	3045
2465		30.00	x	101.06	3045
2466		30.00	x	101 06	3045
2467		30 00	x	101.06	3045
2468		30.00	x	101.06	3045
2469		30.00	x	101.00	3030
2470		30 00	x	100.06	3015
2471		30.00	x	100.06	3015
2472		30.00	x	100.06	3015
2473		30.00	x	100.00	3000
2474		30.00	x	100.00	3000
2475		30.00	x	100.00	3000
2476		30 00	x	99.06	2 85
2477		30.00	x	99.06	2985
2478		30.00	x	99.06	2985
2479		30.00	x	99.00	2970
2480		30.00	x	99.00	2970
2481		30.00	x	99.00	2970
2482		30.00	x	98 06	2955
2483		30.00	x	98.06	2955
2484		30.00	x	98.06	2955
2485		30.00	x	98.00	2940
2486		30.00	x	98.00	2940
2487		30.00	x	98.00	2940
2488		30.00	x	97.06	2925
2489		30.00	x	97.06	2925
2490		30.00	x	97.06	2925
2491		30.00	x	97.00	2910
2492		30.00	x	97.00	2910
2493		30.00	x	97.00	2910
2494		30.00	x	96.06	2895
2495		30 00	x	96 06	2895
2496		30.00	x	96.06	2895
2497		30.00	x	96.00	2880
2498		30 00	x	96.00	2880
2499		30.00	x	96.00	2880
2500		30.00	x	95.06	2865
2501		30.00	x	95 06	2865
2502		30.00	x	95 06	2865
2503		30.00	x	95.00	2850
2504		30.00	x	95.00	2850
2505		30.00	x	95.00	2850
2506		30.00	x	94.06	2835
2507		30.00	x	94.06	2835
2508		30.00	x	94.06	2835
2509		30.00	x	94.00	2820
2510		30.00	x	94.00	2820
2511		30.00	x	94.00	2820
2512		30.00	x	93.06	2805

No.

2513	A
2514	..
2515	..
2516	..
2517	..
2518	..
2519	..
2520	...
2521	...
2522	...
2523	...
2524	...
2525	....
2526	...
2527	....
2528	....
2529	....
2530	....
2531	....
2532	....
2533	....
2534	....
2535	....
2536	....
2537	....
2538	....
2539	....
2540	....
2541	....
2542	....
2543	....
2544	....
2545	....
2546	....
2547	....
2548	....
2549	....
2550	....
2551	....
2552	....
2553	....
2554	....
2555	....
2556	....
2557	....
2558	....
2559	....
2560	....
2561	....
2562	....
2563	....

No.	NOM DU PROPRIÉTAIRE. PROPRIETOR'S NAME	FRONT. FRONTAGE. Pi. Po. Ft. Inc.		PROFON. DEPTH. Pi. Po. Ft. Inc.	SUPERFICIE. AREA. PIEDS. FEET.
2513	Alexis Lalande	30.00	x	93.06	5805
2514		30.00	x	93.06	2805
2515		30.00	x	93.00	2790
2516		30.00	x	93.00	2790
2517		30.00	x	93.00	2790
2518		30.00	x	92.06	2775
2519		30.00	x	92.06	2775
2520		30.00	x	92.06	2775
2521		30.00	x	92.00	2760
2522		30.00	x	92.00	2760
2523		30.00	x	92.00	2760
2524		30.00	x	91.06	2745
2525		30.00	x	91.06	2745
2526		30.00	x	91.06	2745
2527		30.00	x	91.00	2730
2528		30.00	x	91.00	2730
2529		30.00	x	91.00	2730
2530		30.00	x	90.06	2715
2531		30.00	x	90.06	2715
2532		30.00	x	90.06	2715
2533		30.00	x	90.00	2700
2534		30.00	x	90.00	2700
2535		30.00	x	90.00	2700
2536		30.00	x	89.06	2685
2537		30.00	x	89.06	2685
2538		30.00	x	89.06	2685
2539		30 00	x	89.00	2670
2540		30 00	x	89.00	2670
2541		30.00	x	89.00	2670
2542		30.00	x	88.06	2655
2543		30.00	x	88 06	2655
2544		30.00	x	88.06	2655
2545		30.00	x	88.00	2640
2546		30.00	x	88.00	2640
2547		30.00	x	88.00	2640
2548		30.00	x	87.06	2625
2549		30.00	x	87.06	2625
2550		30.00	x	87.06	2625
2551		30.00	x	87.00	2610
2552		30.00	x	87.00	2610
2553		30.00	x	87.00	2610
2554		30.00	x	86.06	2595
2555		30.00	x	86.06	2595
2556		30.00	x	86.06	2595
2557		30.00	x	86.00	2580
2558		30.00	x	86.00	2580
2559		30.00	x	86.00	2580
2560		30.00	x	85.06	2565
2561		30.00	x	85.06	2565
2562		30.00	x	85.06	2565
2563		30.00	x	85.00	2550

No.	NOM DU PROPRIÉTAIRE PROPRIETOR'S NAME.	FRONT. FRONTAGE. PI. PO. FT. INC.		PROFON. DEPTH. PI. PO. FT. INC.	SUPERFICIE. AREA. PIEDS. FEET.
2564	Alexis Lalande.....	30.00	x	85.00	2550
2565	.....	30.00	x	85.00	2550
2566	.....	30.00	x	84.06	2535
2567	.....	30.00	x	84.06	2535
2568	.....	30.00	x	84.06	2535
2569	.....	30.00	x	84.00	2520
2570	.....	30.00	x	84.00	2520
2571	.....	30.00	x	84.00	2520
2572	.....	30.00	x	83.06	2505
2573	.....	30.00	x	83.06	2505
2574	.....	30.00	x	83.06	2505
2575	.....	30.00	x	83.00	2490
2576	.....	30.00	x	83.00	2490
2577	.....	30.00	x	83.00	2490
2578	.....	30.00	x	82.06	2475
2579	.....	30.00	x	82.06	2475
2580	.....	30.00	x	82.06	2475
2581	.....	30.00	x	82.00	2460
2582	.....	30.00	x	82.00	2460
2583	.....	30.00	x	82.00	2460
2584	.....	30.00	x	81.06	2445
2585	.....	30.00	x	81.06	2445
2586	.....	30.00	x	81.06	2445
2587	.....	30.00	x	81.00	2430
2588	.....	30.00	x	81.00	2430
2589	.....	30.00	x	81.00	2430
2590	.....	30.00	x	80.06	2415
2591	.....	30.00	x	80.06	2415
2592	.....	30.00	x	80.06	2415
2593	.....	30.00	x	80.00	2400
2594	.....	30.00	x	80.00	2400
2595	.....	30.00	x	80.00	2400
2596	.....	30.00	x	79.06	2385
2597	.....	30.00	x	79.06	2385
2598	.....	30.00	x	79.06	2385
2599	.....	30.00	x	79.00	2370
2600	.....	30.00	x	79.00	2370
2601	.....	30.00	x	79.00	2370
2602	.....	30.00	x	78.06	2355
2603	.....	30.00	x	78.06	2355
2604	.....	30.00	x	78.06	2355
2605	.....	30.00	x	78.00	2340
2606	.....	30.00	x	78.00	2340
2607	.....	30.00	x	78.00	2340
2608	.....	30.00	x	77.06	2325
2609	.....	30.00	x	77.06	2325
2610	.....	30.00	x	77.06	2325
2611	.....	30.00	x	77.00	2310
2612	.....	30.00	x	77.00	2310
2613	.....	30.00	x	77.00	2310
2614	.....	30.00	x	76.06	2295

No	NOM DU PROPRIÉTAIRE. PROPRIETOR'S NAME.	FRONT. FRONTAGE. PI. PO. FT. INC.		PROFON. DEPTH. PI. PO. FT. INC.	SUPERFICIE. AREA. PIEDS. FEET.
2615	Alexis Lalande.....	30.00	x	76.06	2295
2616	.....	30.00	x	76.06	2295
2617	.....	30.00	x	76.00	2280
2618	.....	30.00	x	76.00	2280
2619	.....	30.00	x	76.00	2280
2620	.....	30.00	x	75.06	2265
2621	.....	30.00	x	75.06	2265
2622	.....	30.00	x	75.06	2265
2623	.....	30.00	x	75.00	2250
2624	.....	30.00	x	75.00	2250
2625	.....	30.00	x	75.00	2250
2626	.....	40.00	x	155.00 149.00 149.00	6080
2627	.....	35.00	x	143.00	5110

		ARP. PER. PI. ARP. PER. FT.		ARP. PER. PI. ARP. PER. FT.	ARP. PER. PI. ARP. PER. FT.
2628	Israël Bougie.....	0 5 0	x	34 0 0	17 0 0
2629	Marcel Bleignier dit Jarry.....			irreg.	79 52 162
2630	François Bleignier dit Jarry.....			"	56 34 162

		PI. PO. FT. INC.		PI. PO. FT. INC.	PIEDS. FEET.
2631	La Compagnie des Ponts de Péage de l'Ile Jésus.....	19.00	x	721.00	13699

SUPERFICIE.
AREA.
PIEDS.
FEET.

2550
2550
2535
2535
2535
2520
2520
2520
2505
2505
2505
2490
2490
2490
2475
2475
2475
2460
2460
2460
2445
2445
2445
2430
2430
2430
2415
2415
2415
2400
2400
2400
2385
2385
2385
2370
2370
2370
2355
2355
2355
2340
2340
2340
2325
2325
2325
2310
2310
2310
2295

TABLE ALPHABÉTIQUE.

—:o:o:—

ALPHABETIC TABLE.

Anderson, William, 155, 178.
Aubry, Fortunat, 524, 540, 541.
Aubry, Geneviève, 541.

Bagg, Stanley Clarke, 269, 642.
Barbeau, Ve. de (widow of) Paul, 391.
Barollet, Ve. de (widow of) Eloi Pepin dit, 587.
Beauchamp, jr., Gilbert, 282.
Beauchamp, sr., Gilbert, 281.
Beaulieu, Amable Montpellier dit, 245.
Beaulieu, Augustin Montpellier dit, 381.
Beaulieu, Jean-Baptiste Montpellier dit, 353, 355, 367.
Beaulieu, Ve. de (widow of) Jean-Baptiste Monpellier dit, 43.
Beaulieu, Jérémie Montpellier dit, 382.
Beaulieu, Louis Montpellier dit, 249.
Beaulieu, Pierre, 460.
Beaulieu, Stanislas Montpellier dit, 264.
Beaulieu, Toussaint Montpellier dit, 265.
Beautronc dit Major, Angèle, 365, 441.
Beautronc dit Major, Cyrille, 369, 455.
Beautronc dit Maior, Jérémie, 243.
Beautronc dit Major, Joseph, 378.
Beautronc dit Major, Louis, 590, 605.
Beautronc dit Major, Philéas, 584.
Beautronc dit Major, Séraphin, 451.
Beauvais, François, Luméri dit, 55, 91.
Bélanger, Dominique, 557.
Belanger, Isaïe, 108, 204.
Bélinge, Emélie, Guillemine, Félix Auguste Alcibiade & Etienne Aristide, 447.
Bertrand, Cyrille, 122.
Bertrand, Damase, 121.
Bertrand, Guillaume, 120.

Cabana, Noé Charron dit, 601.
Cadotte, Félix, 58, 75.
Caillé dit Jasmin, Augustin, 89.
Caillé dit Jasmin, Charles, 511.

A.

Aubry, Ve. de (widow of) Hyacinthe, 541.
Aubry, Joseph, 524, 540, 541.
Aubry, Marcel, 524, 540, 541.

B.

Bleignier dit Jarry, Arsène, 63.
Bleignier dit Jarry, François, 407, 2630.
Bleignier dit Jarry, Marcel, 2629.
Boa, Agnès, 51.
Boa, Andrew, 31, 34, 44.
Boa, Marguerite, 51.
Boa, William, 181, 193.
Boileau, Antoine, 8
Boin dit Dufresne, Abraham, 610.
Boin dit Dufresne, François, 456.
Boin dit Dufresne, Jérémie, 384.
Boin dit Dufresne, Louis, 603.
Bouchette, Henri, 221.
Boudrias, Alfred, 588, 599.
Boudrias, Ve. de (widow of) Benjamin, 586.
Boudrias, Emélie, 493, 566.
Bougie, Adolphe, 277.
Bougie, Israël, 2628.
Boyer, Benjamin, 154, 162, 424.
Boyer, François, 142.
Boyer, Pierre, 159, 164.
Bremner, John, 638.
Brien dit Desrochers, Amable, 94, 216.
Brien dit Desrochers, Janvier, 76.
Brien dit Desrochers, ép. de (wife of) Stanislas, 45.
Brillon dit Lapierre, Stanislas, 32, 236.
Brouillard dit Prenoveau, Elie, 10.
Brumby, William, 343.
Bruneau, Casimir, 36, 238, 241.
Brunet, Alexis, 543.

C.

Caillé dit Jasmin, Ferrier, 88.
Caillé dit Jasmin, François, 87.
Caillé dit Jasmin, Jean-Baptiste, 86, 215, 237.

Caillé dit Jasmin, Joseph, 179.
Cardinal, ép. de (wife of) André, 47, 71.
Cardinal, Calixte, 595, 613.
Cardinal, Césaire, 144.
Cardinal, François-Xavier, 458.
Cardinal, Joseph, 595, 613.
Chabot, Hilaire, 246, 248.
Chabot, Joseph, 24.
Chamerot, hrs Léon, 227, 228.
Champoux, Domitilde, 645.
Charbonneau, Joseph, 361, 374.
Charette, Benjamin, 68.
Charpentier, Bénoni, 195a.
Charron dit Cabana, Noé, 601.
Chartrand, Joseph, 67.
Clarke, George, 51.
Commissaires (les) d'école de St. Laurent, 72, 171, 202, 513, 635.
Commissaires, (les) d'école dissidents de St. Laurent, 464.
Compagnie (la) des Ponts de péage de l'Ile Jésus, 52, 53, 2631.
Corbeil, Césaire, 22.
Corbeil, François, 268, 270, 276, 278.

Dagenais, Benjamin, 187.
Dagenais, François, 284.
Dagenais, Rémi, 119.
Davis, John, 474,
Décary, Benjamin, 534.
Décary, Charles, 40, 41, 546.
Décary, Gabriel, 551.
Décary, Gervais, 28, 529, 537.
Décary, Guillaume, 515, 550,
Décary, Joseph, 608, 612.
Deguire, Cléophas, 479.
Deguire, François, 371, 385, 500.
Deguire Gervais, 257, 364, 395.
Deguire, Henri, 231,471.
Deguire, Louis, 414.
Deguire, Nicholas, 98, 217, 486.
Deguire, Pierre, 234.
Deguire, Séraphin, 495.
Deguire, Théophile, 549.
Deguise, Gervais, 5.
Delisle, ès-qualités, Alexandre M., 641.
Desforges dit St. Maurice, Joseph, 151, 172.
Desforges dit St. Maurice, Narcisse, 520.
Desforges dit St. Maurice, jr., Olivier, 173.
Desforges dit St. Maurice, Pierre, 545.
Desforges dit St. Maurice, Raphaël, 410.
Desforges dit St. Maurice, Zénophile 147.
Corporation (la) du Collége de St. Laurent, 375, 404, 467, 581.
Cousineau, François, 3, 258.
Cousineau, Gervais, 84, 85, 97, 223, 232.
Cousineau, Joseph, 2, 100, 508, 512, 614.
Cousineau, Louis, 19, 20, 99, 196, 251.
Cousineau, Marcelin, 582.
Cousineau, Maxime, 192,
Cowan, Elizabeth, Robert, William, Jannet, George, Jane, 347, 350, 637,
Crevier, Alfred, 406.
Crevier, Augustin, 363.
Crevier, Benjamin, 233.
Crevier, Damase, 126, 158.
Crevier, Eusèbe, 90, 444.
Crevier, Evangéliste, 370.
Crevier, Felix, 372.
Crevier, François Xavier, 470, 472.
Crevier, Luc, 438.
Crevier, Marie Emilie, 402.
Curé (le) et les marguilliers de St. Laurent, 396, 399, 400.
Cuvillier, ès-qualités, Maurice, 641.

D.

Desjardins, Jacques, 167.
Deslauriers, Achille Legault dit, 611.
Deslauriers, Archibalde Legault dit, 620.
Deslauriers, Delphis Legault dit, 368.
Deslauriers, Eustache Legault dit, 83, 133.
Deslauriers, François Legault dit, 260.
Deslauriers, J Bte. Legault dit, 532.
Deslauriers, Joseph Legault dit, 82.
Deslauriers, Léon Legault dit, 141, 161.
Deslauriers, Rémi Legault dit, 261, 624.
Deslauriers, Théophile Legault dit, 619.
Desmarchais, François Durand dit, 589.
Desrochers, Amable Brien dit, 94, 216.
Desrochers, Janvier Brien dit, 76.
Desrochers, ép. de (wife of) Stanislas Brien dit, 45.
Desvoyaux dit Laframboise, Alexandre, 519.
Desvoyaux dit Laframboise, Benjamin, 182.
Desvoyaux dit Laframboise, Dosithée, 195c.
Desvoyaux dit Laframboise, Jean-Baptiste, 222.
Desvoyaux dit Laframboise, Michel, 165, 527, 542.

Desvoyaux dit Laframboise, Narcisse, 195n.
Desvoyaux dit Laframboise, Théophile 548.
Dorval, ép. de (wife of) Joseph T., 645.
Dubé, Antoine, 62.
Dubé, Joseph, 46.
Dubeau, Narcisse, 186.
Dufresne, Abraham Boin dit, 610.
Dufresne, Ve. de (widow of) Firmin, 266.
Dufresne, François Boin dit, 456.
Dufresne, Jérémie Boin dit, 384.
Dufresne, Joseph, 517.
Dufresne, Louis Boin dit, 603.
Dumouchel, Marguerite, 606.
Durand dit Desmarchais, François, 589.
Durocher, Louis Benjamin, 342.

F.

Filion, ép de (wife of) Joseph Hector, 447.
Fortin, jr., Félix, 594.
Fortin, sr., Félix, 616.
Fournier, Augustin, 174.
Frigon, Pierre, 288, 289, 290, 291, 292, 293, 294, 295, 296, 297, 298, 299, 300, 301, 302, 303, 304, 305, 306, 307, 308, 309, 310, 311, 312, 313, 314, 315, 316, 317, 318, 319, 320, 321, 322, 323, 324, 325, 326, 327, 328, 329, 330, 331, 332, 333, 334, 335, 336, 337, 338.

G.

Gagnon, Narcisse, 15.
Gagnon, Séraphin, 1.
Gariépy, Emélie, 585.
Gariépy, Ve. de (widow of) Louis, 493, 566.
Gauthier, ép. de (wife of) Amable, 600.
Gernon, George William, William Henry, John Edmund, Rosetta Eugénie, Henry Dillon, Mary Jane, Anna Mary & Marie Louise, 394, 481, 575.
Goron, Aglaé, 35, 37.
Goron, Sophie, 45.
Gosselin, Abraham, 403, 487.
Gosselin, Narcisse, 431.
Gougeon, Benjamin, 571, 573.
Gougeon, François, 274.
Gougeon, jr., Jean-Baptiste, 273.
Gougeon, sr, Jean-Baptiste, 272.
Gougeon, Jérémie, 283.
Gougeon, Joseph, 54, 56.
Gougeon, Noé, 412.
Goyer, Alphonse, 110.
Goyer, Augustin, 130, 139, 409, 433, 538.
Goyer, jr., Augustin, 149,
Goyer, Benjamin, 262, 263,
Goyer, Emilie, 459,
Goyer, Jean-Baptiste, 539.
Goyer, Joseph, 109, 380.
Goyer, Jules, 358,
Goyer, Léon, 168.
Goyer, Maximin, 621.
Goyer, ép. de (wife of) Michel, 462.
Goyer, Moïse Donat, 200, 203.
Goyer, Olivier, 129.
Goyer, Opportune, 462.
Goyer, Pierre, 506.
Goyer, Remi, 433.
Goyer, Théodule, 185.
Goyer, Thomas, 135, 136.
Gravel, ès qualités, Joseph A., 641.
Gray, Margaret, 357.
Groulx, Alphonse, 93, 103, 559, 570.
Groulx, Barthélemi, 439.
Groulx, Ve. de (widow of) Basile, 123.
Groulx, Benjamin, 11, 95, 211, 535, 569.
Groulx, Cléophas, 483, 496.
Groulx, Firmin, 95, 114, 188, 197, 212.
Groulx, ép. de (wife of) Firmin, 266.
Groulx, Gaspard, 253, 254.
Groulx, Herménégilde, 134.
Groulx, Jean-Baptiste, 125.
Groulx, Joseph, 255, 488, 498, 509.
Groulx, Laurent, 137.
Groulx, Léon, 516, 558, 565.
Groulx, Louis, 392.
Guilbault, François, 286.

H.

Harland, Thomas, 356.
Harland, Ve. de (widow of) Thompson, 357.
Hébert dit Larose, Stanislas, 485, 568.
Hébert dit Lecompte, Ferdinand, 267, 271.

Hébert dit Lecompte, Hubert, 280.
Hébert dit Lecompte, Marie-Louise, 600.
Hislop, Andrew, 106, 205.
Hislop, Elise Elizabeth, Jessie, Victoria Adélaïde Robina Margaret, 115, 235, 473.
Hislop, John, 491.

Imbeau, Jean-Baptiste, 435.

Janveau, Eusèbe Viau dit, 131.
Jarry, Arsène, 419.
Jarry, Arsène Bleignier dit, 63.
Jarry, François Bleignier dit, 407, 2630.
Jarry, Marcel Bleignier dit, 2629.
Jasmin, Augustin Caillé dit, 89.
Jasmin, Charles Caillé dit, 511.
Jasmin, Ferrier Caillé dit, 88.
Jasmin, François Caillé dit, 87.

King, Peter, 359.

Labelle, Benjamin, 591.
Labelle, Isidore, 592.
Labelle, Pierre, 415.
Lacombe, Marie Anne, 391.
Lacroix, Jean-Baptiste, 617.
Lacroix, Jean-Baptiste Langevin dit, 421.
Lacroix, Olivier Langevin dit, 250.
Ladouceur, Dominique Martin dit, 116.
Ladouceur, Jean-Baptiste Martin dit, 602, 604, 607.
Ladouceur, Martin, 405.
Laflèche, Magdeleine Richer dit, 440.
Laframboise, Alexandre Desvoyaux dit, 519.
Laframboise, Benjamin Desvoyaux dit, 182.
Laframboise, Dosithée Desvoyaux dit, 195c.
Laframboise, Jean-Baptiste Desvoyaux dit, 222.
Laframboise, Michel Desvoyaux dit, 165, 527, 542.
Laframboise, Narcisse Desvoyaux dit, 195b.
Laframboise, Théophile Desvoyaux dit, 548.
Lafricain, ép. de (wife of) Trefflé, 287, 468.
Hodge, James, 576.
Hodge, Thomas, 577.
Hodge, William, 477, 578, 580.
Hogue, Napoléon, 457,
Hudon, Firmin, 418.
Hurtubise, Isaïe, 554.
Hutchison, James, 623, 628,

I.

Imbeau dit Mantha, J.Bte. 463.

J.

Jasmin, Jean-Baptiste Caillé dit, 215, 237.
Jasmin, Joseph Caillé dit, 86, 179, 215, 237.
Jasmin, Raphaël, 219, 220.
Johnson, Baptist, 478.
Joron, Félix, 366.
Joron dit Latulipe, Rémi, 618.

K.

L.

Lagassé, Alfred Meunier dit, 339.
Lagassé, François Meunier dit, 4, 6, 7, 13, 389.
Lagassé, Hormisdas Meunier dit, 30.
Lagassé, Jean-Baptiste Meunier dit, 388.
Lagassé, Ve. de (widow of) Jean-Baptiste Meunier dit, 379.
Lagassé, Joseph Meunier dit, 14.
Lagassé, Josephte Meunier dit, 377.
Lagassé, Mathilde Meunier dit, 43.
Lahaie, David, 247.
Lahaie, Edmond, 593.
Lahaie, Ve. de (widow of) Jean-Baptiste, 42.
Lahaie, Séraphin, 74.
Lahaie, Zoé, 47, 71.
Lalande, Alexis, 691, 692, 693, 694, 695, 696, 697, 698, 699, 700, 701, 702, 703, 704, 705, 706, 707, 708, 709, 710, 711, 712, 713, 714, 715, 716, 717, 718, 719, 720, 721, 722, 723, 724, 725, 726, 727, 728, 729, 730, 731, 732, 733, 734, 735, 736, 774, 775, 776, 777, 778, 779, 780, 781, 782, 783, 784, 785, 786, 787, 788, 789, 790, 791, 792, 793, 794, 795, 796, 797, 798, 799, 800, 801, 802, 803, 804, 805, 806, 807, 808, 809, 810, 811, 812, 813, 814, 815, 816, 817, 818, 819,

820, 821, 822, 823, 824, 825, 826, 827,
828, 829, 830, 831, 832, 833, 834, 835,
836, 837, 838, 839, 840, 841, 842, 843,
844, 845, 846, 847, 848, 849, 850, 851,
852, 853, 854, 855, 856, 857, 858, 859,
860, 861, 862, 863, 864, 865, 866, 867,
868, 869, 870, 871, 872, 873, 874, 875,
876, 877, 878, 879, 880, 881, 882, 883,
884, 885, 886, 887, 888, 889, 890, 891,
892, 893, 894, 895, 896, 897, 898, 899,
900, 901, 902, 903, 904, 905, 906, 907,
908, 909, 910, 911, 912, 913, 914, 915,
916, 917, 918, 919, 920, 921, 922, 923,
924, 925, 926, 927, 928, 929, 930, 931,
932, 933, 934, 935, 936, 937, 938, 939,
940, 941, 942, 943, 944, 945, 946, 947,
948, 949, 950, 951, 952, 953, 954, 955,
956, 957, 958, 959, 960, 961, 962, 963,
964, 965, 966, 967, 968, 969, 970, 971,
972, 973, 974, 975, 976, 977, 978, 979,
980, 981, 982, 983, 984, 985, 986, 987,
988, 989, 990, 991, 992, 993, 994, 995,
996, 997, 998, 999, 1000, 1001, 1002,
1003, 1004, 1005, 1006, 1007, 1008,
1009, 1010, 1011, 1012, 1013, 1014,
1015, 1016, 1017, 1018, 1019, 1020,
1021, 1022, 1023, 1024, 1025, 1026,
1027, 1028, 1029, 1030, 1031, 1032,
1033, 1034, 1035, 1036, 1037, 1038,
1039, 1040, 1041, 1042, 1043, 1044,
1045, 1046, 1047, 1048, 1049, 1050,
1051, 1052, 1053, 1054, 1055, 1056,
1057, 1058, 1059, 1060, 1061, 1062,
1063, 1064, 1065, 1066, 1067, 1068,
1069, 1070, 1071, 1072, 1073, 1074,
1075, 1076, 1077, 1078, 1079, 1080,
1081, 1082, 1083, 1084, 1085, 1086,
1087, 1088, 1089, 1090, 1091, 1092,
1093, 1094, 1095, 1096, 1097, 1098,
1099, 1100, 1101, 1102, 1103, 1104,
1105, 1106, 1107, 1108, 1109, 1110,
1111, 1112, 1113, 1114, 1115, 1116,
1117, 1118, 1119, 1120, 1121, 1122,
1123, 1124, 1125, 1126, 1127, 1128,
1129, 1130, 1131, 1132, 1133, 1134,
1135, 1136, 1137, 1138, 1139, 1140,
1141, 1142, 1143, 1144, 1145, 1146,
1147, 1148, 1149, 1150, 1151, 1152,
1153, 1154, 1155, 1156, 1157, 1158,
1159, 1160, 1161, 1162, 1163, 1164,
1165, 1166, 1167, 1168, 1169, 1170,
1171, 1172, 1173, 1174, 1175, 1176,
1177, 1178, 1179, 1180, 1181, 1182,
1183, 1184, 1185, 1186, 1187, 1188,
1189, 1190, 1191, 1192, 1193, 1194,
1195, 1196, 1197, 1198, 1199, 1200,
1201, 1202, 1203, 1204, 1205, 1206,
1207, 1208, 1209, 1210, 1211, 1212,
1213, 1214, 1215, 1216, 1217, 1218,
1219, 1220, 1221, 1222, 1223, 1224,
1225, 1226, 1227, 1228, 1229, 1230,
1231, 1232, 1233, 1234, 1235, 1236,
1237, 1238, 1239, 1240, 1241, 1242,
1243, 1244, 1245, 1246, 1247, 1248,
1249, 1250, 1251, 1252, 1253, 1254,
1255, 1256, 1257, 1258, 1259, 1260,
1261, 1262, 1263, 1264, 1265, 1266,
1267, 1268, 1269, 1270, 1271, 1272,
1273, 1274, 1275, 1276, 1277, 1278,
1279, 1280, 1281, 1282, 1283, 1284,
1285, 1286, 1287, 1288, 1289, 1290,
1291, 1292, 1293, 1294, 1295, 1296,
1297, 1298, 1299, 1300, 1301, 1302,
1303, 1304, 1305, 1306, 1307, 1308,
1309, 1310, 1311, 1312, 1313, 1314,
1315, 1316, 1317, 1318, 1319, 1320,
1321, 1322, 1323, 1324, 1325, 1326,
1327, 1328, 1329, 1330, 1331, 1332,
1333, 1334, 1335, 1336, 1337, 1338,
1339, 1340, 1341, 1342, 1343, 1344,
1345, 1346, 1347, 1348, 1349, 1350,
1351, 1352, 1353, 1354, 1355, 1356,
1357, 1358, 1359, 1360, 1361, 1362,
1363, 1364, 1365, 1366, 1367, 1368,
1369, 1370, 1371, 1372, 1373, 1374,
1375, 1376, 1377, 1378, 1379, 1380,
1381, 1382, 1383, 1384, 1385, 1386,
1387, 1388, 1389, 1390, 1391, 1392,
1393, 1394, 1395, 1396, 1397, 1398,
1399, 1400, 1401, 1402, 1403, 1404,
1405, 1406, 1407, 1408, 1409, 1410,
1411, 1412, 1413, 1414, 1415, 1416,
1417, 1418, 1419, 1420, 1421, 1422,
1423, 1424, 1425, 1426, 1427, 1428,
1429, 1430, 1431, 1432, 1433, 1434,
1435, 1436, 1437, 1438, 1439, 1440,
1441, 1442, 1443, 1444, 1445, 1446,
1447, 1448, 1449, 1450, 1451, 1452,
1453, 1454, 1455, 1456, 1457, 1458,
1459, 1460, 1461, 1462, 1463, 1464,
1465, 1466, 1467, 1468, 1469, 1470,
1471, 1472, 1473, 1474, 1475, 1476,
1477, 1478, 1479, 1480, 1481, 1482,
1483, 1484, 1485, 1486, 1487, 1488,
1489, 1490, 1491, 1492, 1493, 1494,
1495, 1496, 1497, 1498, 1499, 1500,
1501, 1502, 1503, 1504, 1505, 1506,
1507, 1508, 1509, 1510, 1511, 1512,
1513, 1514, 1515, 1516, 1517, 1518,
1519, 1520, 1521, 1522, 1523, 1524,
1525, 1526, 1527, 1528, 1529, 1530,
1531, 1532, 1533, 1534, 1535, 1536,

1537, 1538, 1539, 1540, 1541, 1542,
1543, 1544, 1545, 1546, 1547, 1548,
1549, 1550, 1551, 1552, 1553, 1554,
1555, 1556, 1557, 1558, 1559, 1560,
1561, 1562, 1563, 1564, 1565, 1566,
1567, 1568, 1569, 1570, 1571, 1572,
1573, 1574, 1575, 1576, 1577, 1578,
1579, 1580, 1581, 1582, 1583, 1584,
1585, 1586, 1587, 1588, 1589, 1590,
1591, 1592, 1593, 1594, 1595, 1596,
1597, 1598, 1599, 1600, 1601, 1602,
1603, 1604, 1605, 1606, 1607, 1608,
1609, 1610, 1611, 1612, 1613, 1614,
1615, 1616, 1617, 1618, 1619, 1620,
1621, 1622, 1623, 1624, 1625, 1626,
1627, 1628, 1629, 1630, 1631, 1632,
1633, 1634, 1635, 1636, 1637, 1638,
1639, 1640, 1641, 1642, 1643, 1644,
1645, 1646, 1647, 1648, 1649, 1650,
1651, 1652, 1653, 1654, 1655, 1656,
1657, 1658, 1659, 1660, 1661, 1662,
1663, 1664, 1665, 1666, 1667, 1668,
1669, 1670, 1671, 1672, 1673, 1674,
1675, 1676, 1677, 1678, 1679, 1680,
1681, 1682, 1683, 1684, 1685, 1686,
1687, 1688, 1689, 1690, 1691, 1692,
1693, 1694, 1695, 1696, 1697, 1698,
1699, 1700, 1701, 1702, 1703, 1704,
1705, 1706, 1707, 1708, 1709, 1710,
1711, 1712, 1713, 1714, 1715, 1716,
1717, 1718, 1719, 1720, 1721, 1722,
1723, 1724, 1725, 1726, 1727, 1728,
1729, 1730, 1731, 1732, 1733, 1734,
1735, 1736, 1737, 1738, 1739, 1740,
1741, 1742, 1743, 1744, 1745, 1746,
1747, 1748, 1749, 1750, 1751, 1752,
1753, 1754, 1755, 1756, 1757, 1758,
1759, 1760, 1761, 1762, 1763, 1764,
1765, 1766, 1767, 1768, 1769, 1770,
1771, 1772, 1773, 1774, 1775, 1776,
1777, 1778, 1779, 1780, 1781, 1782,
1783, 1784, 1785, 1786, 1787, 1788,
1789, 1790, 1791, 1792, 1793, 1794,
1795, 1796, 1797, 1798, 1799, 1800,
1801, 1802, 1803, 1804, 1805, 1806,
1807, 1808, 1809, 1810, 1811, 1812,
1813, 1814, 1815, 1816, 1817, 1818,
1819, 1820, 1821, 1822, 1823, 1824,
1825, 1826, 1827, 1828, 1829, 1830,
1831, 1832, 1833, 1834, 1835, 1836,
1837, 1838, 1839, 1840, 1841, 1842,
1843, 1844, 1845, 1846, 1847, 1848,
1849, 1850, 1851, 1852, 1853, 1854,
1855, 1856, 1857, 1858, 1859, 1860,
1861, 1862, 1863, 1864, 1865, 1866,
1867, 1868, 1869, 1870, 1871, 1872,

1873, 1874, 1875, 1876, 1877, 1878,
1879, 1880, 1881, 1882, 1883, 1884,
1885, 1886, 1887, 1888, 1889, 1890,
1891, 1892, 1893, 1894, 1895, 1896,
1897, 1898, 1899, 1900, 1901, 1902,
1903, 1904, 1905, 1906, 1907, 1908,
1909, 1910, 1911, 1912, 1913, 1914,
1915, 1916, 1917, 1918, 1919, 1920,
1921, 1922, 1923, 1924, 1925, 1926,
1927, 1928, 1929, 1930, 1931, 1932,
1933, 1934, 1935, 1936, 1937, 1938,
1939, 1940, 1941, 1942, 1943, 1944,
1945, 1946, 1947, 1948, 1949, 1950,
1951, 1952, 1953, 1954, 1955, 1956,
1957, 1958, 1959, 1960, 1961, 1962,
1963, 1964, 1965, 1966, 1967, 1968,
1969, 1970, 1971, 1972, 1973, 1974,
1975, 1976, 1977, 1978, 1979, 1980,
1981, 1982, 1983, 1984, 1985, 1986,
1987, 1988, 1989, 1990, 1991, 1992,
1993, 1994, 1995, 1996, 1997, 1998,
1999, 2000, 2001, 2002, 2003, 2004,
2005, 2006, 2007, 2008, 2009, 2010,
2011, 2012, 2013, 2014, 2015, 2016,
2017, 2018, 2019, 2020, 2021, 2022,
2023, 2024, 2025, 2026, 2027, 2028,
2029, 2030, 2031, 2032, 2033, 2034,
2035, 2036, 2037, 2038, 2039, 2040,
2041, 2042, 2043, 2044, 2045, 2046,
2047, 2048, 2049, 2050, 2051, 2052,
2053, 2054, 2055, 2056, 2057, 2058,
2059, 2060, 2061, 2062, 2063, 2064,
2065, 2066, 2067, 2068, 2069, 2070,
2071, 2072, 2073, 2074, 2075, 2076,
2077, 2078, 2079, 2080, 2081, 2082,
2083, 2084, 2085, 2086, 2087, 2088,
2089, 2090, 2091, 2092, 2093, 2094,
2095, 2096, 2097, 2098, 2099, 2100,
2101, 2102, 2103, 2104, 2105, 2106,
2107, 2108, 2109, 2110, 2111, 2112,
2113, 2114, 2115, 2116, 2117, 2118,
2119, 2120, 2121, 2122, 2123, 2124,
2125, 2126, 2127, 2128, 2129, 2130,
2131, 2132, 2133, 2134, 2135, 2136,
2137, 2138, 2139, 2140, 2141, 2142,
2143, 2144, 2145, 2146, 2147, 2148,
2149, 2150, 2151, 2152, 2153, 2154,
2155, 2156, 2157, 2158, 2159, 2160,
2161, 2162, 2163, 2164, 2165, 2166,
2167, 2168, 2169, 2170, 2171, 2172,
2173, 2174, 2175, 2176, 2177, 2178,
2179, 2180, 2181, 2182, 2183, 2184,
2185, 2186, 2187, 2188, 2189, 2190,
2191, 2192, 2193, 2194, 2195, 2196,
2197, 2198, 2199, 2200, 2201, 2202,
2203, 2204, 2205, 2206, 2207, 2208,

2209, 2210, 2211, 2212, 2213, 2214,
2215, 2216, 2217, 2218, 2219, 2220,
2221, 2222, 2223, 2224, 2225, 2226,
2227, 2228, 2229, 2230, 2231, 2232,
2233, 2234, 2235, 2236, 2237, 2238,
2239, 2240, 2241, 2242, 2243, 2244,
2245, 2246, 2247, 2248, 2249, 2250,
2251, 2252, 2253, 2254, 2255, 2256,
2257, 2258, 2259, 2260, 2261, 2262,
2263, 2264, 2265, 2266, 2267, 2268,
2269, 2270, 2271, 2272, 2273, 2274,
2275, 2276, 2277, 2278, 2279, 2280,
2281, 2282, 2283, 2284, 2285, 2286,
2287, 2288, 2289, 2290, 2291, 2292,
2293, 2294, 2295, 2296, 2297, 2298,
2299, 2300, 2301, 2302, 2303, 2304,
2305, 2306, 2307, 2308, 2309, 2310,
2311, 2312, 2313, 2314, 2315, 2316,
2317, 2318, 2319, 2320, 2321, 2322,
2323, 2324, 2325, 2326, 2327, 2328,
2329, 2330, 2331, 2332, 2333, 2334,
2335, 2336, 2337, 2338, 2339, 2340,
2341, 2342, 2343, 2344, 2345, 2346,
2347, 2348, 2349, 2350, 2351, 2352,
2353, 2354, 2355, 2356, 2357, 2358,
2359, 2360, 2361, 2362, 2363, 2364,
2365, 2366, 2367, 2368, 2369, 2370,
2371, 2372, 2373, 2374, 2375, 2376,
2377, 2378, 2379, 2380, 2381, 2382,
2383, 2384, 2385, 2386, 2387, 2388,
2389, 2390, 2391, 2392, 2393, 2394,
2395, 2396, 2397, 2398, 2399, 2400,
2401, 2402, 2403, 2404, 2405, 2406,
2407, 2408, 2409, 2410, 2411, 2412,
2413, 2414, 2415, 2416, 2417, 2418,
2419, 2420, 2421, 2422, 2423, 2424,
2425, 2426, 2427, 2428, 2429, 2430,
2431, 2432, 2433, 2434, 2435, 2436,
2437, 2438, 2439, 2440, 2441, 2442,
2443, 2444, 2445, 2446, 2447, 2448,
2449, 2450, 2451, 2452, 2453, 2454,
2455, 2456, 2457, 2458, 2459, 2460,
2461, 2462, 2463, 2464, 2465, 2466,
2467, 2468, 2469, 2470, 2471, 2472,
2473, 2474, 2475, 2476, 2477, 2478,
2479, 2480, 2481, 2482, 2483, 2484,
2485, 2486, 2487, 2488, 2489, 2490,
2491, 2492, 2493, 2494, 2495, 2496,
2497, 2498, 2499, 2500, 2501, 2502,
2503, 2504, 2505, 2506, 2507, 2508,
2509, 2510, 2511, 2512, 2513, 2514,
2515, 2516, 2517, 2018, 2519, 2520,
2521, 2522, 2523, 2524, 2525, 2526,
2527, 2528, 2529, 2530, 2531, 2532,
2533. 2534, 2535, 2536, 2537, 2538,
2539, 2540, 2541, 2542, 2543, 2544,
2545, 2546, 2547, 2548, 2549, 2550,
2551, 2552, 2553, 2554, 2555, 2556,
2557, 2558, 2559, 2560, 2561, 2562,
2563, 2564, 2565, 2566, 2567, 2568,
2569, 2570, 2571, 2572, 2573, 2574,
2575, 2576, 2577, 2578, 2579, 2580,
2581, 2582, 2583, 2584, 2585, 2586,
2587, 2588, 2589, 2590, 2591, 2592,
2593, 2594, 2595, 2596, 2597, 2598,
2599, 2600, 2601, 2602, 2603, 2604,
2605, 2606, 2607, 2608, 2609, 2610,
2611, 2612, 2613, 2614, 2615, 2616,
2617, 2618, 2619, 2620, 2621, 2622,
2623, 2624, 2625, 2626, 2627.

Lamère, Amable Rapidieux dit, 461.
Lamère, ép. de (wife of) Arthur Rapidieux dit, 390.
Lamère, Ve. de (widow of) Benjamin Rapidieux dit, 365, 441.
Lamère, Emélie Rapidieux dit, 379.
Lamère, François Rapidieux dit, 349.
Lamère, Jean-Baptiste Rapidieux dit, 383.
Lamère, Ve. de (widow of) Joseph Rapidieux dit, 393.
Lamère, Toussaint Rapidieux dit, 348.
Lamère, Virginie Rapidieux dit, 428.
Langevell, Robert. 79, 436.
Langevin dit Lacroix, Jean-Baptiste, 421.
Langevin dit Lacroix, Olivier, 250.
Lanouette, Jean-Baptiste, 643.
Lanouette, Marguerite Rivard dit, 123.
Lapierre, Laurent, 497, 499.
Lapierre, Stanislas Brillon dit, 32, 236.
Lapointe, François, 59.
Larivière, Emélie, 426.
Larivière, François Tarte dit, 598.
Larivière, Jérémie Tarte dit, 423.
Larivière, Luc Tarte dit, 190.
Larose, Stanislas Hébert dit, 485, 568.
Latour, Félécité, 587.
Latour, Joséphine, 420.
Latour, Michel, 340.
Latour, Narcisse, 345.
Latulipe, Rémi Joron dit, 618.
Laurin, Ve. de (widow of) Basile, 35, 37.
Laurin, Emélie, 42, 426.
Laurin, François, 73.
Laurin, Jean-Baptiste, 66.
Laurin, Magloire, 78, 229.
Laurin, Monique, 449.
Laurin, Nicholas, 77.
Laurin, jr, Nicholas, 25.
Laurin, Virginie, 449.
Lauzon, Ve. de (Widow of) Jacques, 585.

Lavoie, hrs François, 596
Lavoie, Joseph, 259.
Lavoie, Martial, 597.
Lebeau, Antoine, 351, 432, 634.
Lebeau, Benjamin, 636.
Lebeau, François, 354, 630.
Lebeau, Jean-Baptiste, 632.
Lebeau, Maximin, 352, 622, 631.
Lecavalier, Augustin, 564.
Lecavalier, Damase, 156.
Lecavalier, Dosithée, 561.
Lecavalier, sr., François 528.
Lecavalier, jr., François-Xavier, 445.
Lecavalier, sr., François-Xavier, 446, 452.
Lecavalier, Guillaume, 150, 505.
Lecavalier, ép. de (wife of) Guillaume, 492.
Lecavalier, jr., Guillaume, 510, 555.
Lecavalier, Israël, 29, 33.
Lecavalier, Joseph, 127.
Lecavalier, Joseph Israël, 430.
Lecavalier, Léon, 201.
Lecavalier, Narcisse M., 51, 434, 453.
Lecavalier, ép. de (wife of) Narcisse M., 402.
Lecavalier, Noël, 507.
Lecavalier, Pierre, 160, 166.
Lecavalier, Placide, 112, 113, 198.
Lecavalier, Rémi, 107, 111, 157, 199.
Lecompte, Ferdinand Hébert dit, 267, 271.
Lecompte, Hubert Hébert dit, 280.
Lecompte, Marie Louise Hébert dit, 600.
Lecours, Adolphe, 416, 417.
Lecours, Antoine, 191.
Lecours, Benjamin, 177, 504.
Lecours, Félix, 177.
Lecours, Jean-Baptiste, 146, 194, 504.
Leduc, Ignace, 362.
Leduc, Jérôme, 239.
Leduc, Léon, François-Xavier, Edouard, Joseph, Herminie & Philomène, 266.
Lefebvre, Benjamin, 514, 533.
Lefebvre, Edouard, 521, 522, 536.
Lefebvre, Gabriel, 530, 531.
Lefebvre, Hyacinthe, 526, 552.
Legault dit Deslauriers, Achille, 611.
Legault dit Deslauriers, Archibalde, 620.
Legault dit Deslauriers, Delphis, 368.
Legault dit Deslauriers, Eustache, 83, 133.
Legault dit Deslauriers, François, 260.
Legault dit Deslauriers, J.-Bte., 532.
Legault dit Deslauriers, Joseph, 82.
Legault dit Deslauriers, Léon, 141, 161.
Legault dit Deslauriers, Rémi, 261, 624.
Legault dit Deslauriers, Théophile, 619.
Lemay, Venance, 101.
Léonard David, 50, 60.
Léonard, François, 213, 450.
Léonard, Jean-Baptiste, 422.
Léonard, Luc, 644.
Léonard, Maxime, 285.
Léonard, Ve. de (widow of) Séraphin, Alphonse, Malvina, Rosanna & Avila, 21.
Léonard, Stanislas, 279.
Lepage, jr., Jean-Baptiste Roy dit, 503, 563.
Lepage, sr., J.-Bte. Roy dit, 501.
Lepage, Toussaint Roy dit, 502.
Lindsay, Alexander, 469.
Lindsay, John, 240.
Luméri dit Beauvais, François, 55, 91.

M.

Machabé, Célanire, 390.
Machabé, Virginie, 390.
McWillie, John, 346.
Mador, Adolphe, 562.
Mador, Alexandre, 560.
Major, Angèle Beautronc dit, 365, 441.
Major, Cyrille Beautronc dit, 369, 455.
Major, Jérémie Beautronc dit, 243.
Major, Joseph Beautronc dit, 378.
Major, Louis Beautronc dit, 590, 605.
Major, Philéas Beautronc dit, 584.
Major, Séraphin Beautronc dit, 451.
Mantha, J. Bte. Imbeau dit, 463.
Martin dit Ladouceur, Dominique, 116.
Martin dit Ladouceur, J. Bte. 602, 604, 607.
Martin, Pierre, 117, 153, 175, 180.
Martineau, Jérémie, 437.
Masson, Olivier, 609.
Meilleur, Félix, 484.
Meilleur, Jérémie, 218.
Meilleur, Laurent, 225.
Meunier dit Lagassé, Alfred, 339.
Meunier dit Lagassé, François, 4, 6, 7, 13, 389.
Meunier dit Lagassé, Hormisdas, 30.
Meunier dit Lagassé, J.-Bte., 388.
Meunier dit Lagassé, Ve. de (widow of) J.-Bte., 379.

Meunier dit Lagassé, Joseph, 14.
Meunier dit Lagassé, Josephte, 377.
Meunier dit Lagassé, Mathilde, 43.
Migneron, Antoine, 397, 427.
Millar, David, 442, 443.
Monarque, Joseph, 401.
Montpellier dit Beaulieu, Amable, 245.
Montpellier dit Beaulieu, Augustin, 381.
Montpellier, Jean-Baptiste, 256.
Montpellier dit Beaulieu, J.-Bte., 353, 355, 367.
Montpellier dit Beaulieu, Ve. de (widow of) J.-Bte., 43, 379.
Montpellier dit Beaulieu, Jérémie, 382.
Montpellier dit Beaulieu, Louis, 249.
Montpellier dit Beaulieu, Stanislas, 264.
Montpellier dit Beaulieu, Toussaint, 265.
Muir, George, 344.
Muir, James, 96, 214.
Muir, Ve. de (widow of) James, 51.
Murphy, ép. de (wife of) Adolphe, 287, 468.

N.

Numinville, Joseph Varry dit, 446A.

O.

Ouellet, Ambroise, 48, 81, 224.
Ouellet, Jean, 80, 386.
Ouellet, Joseph, 38, 39.
Ouellet, jr., Joseph, 70.
Ouellet, Martin, 69.
Ouimet, Romain, 360.
Outhet, Rickson, 476.

P.

Paquet, François, 275.
Pepin, Éloi, 429.
Pepin dit Barollet, Ve. de (widow of) Éloi, 587.
Perrault, ès-qualités, Henri M., 641.
Pesant, J.-Bte., fils de (son of) J.-Bte., 64.
Pesant dit Sanscartier, J.-Bte., 411.
Pesant dit Sanscartier, Louis, 413.
Picard, Sophie, 21.
Pigeon, Arsène, 448.
Pigeon, Ve. de (widow of) Basile, 426.
Pigeon, Louis, 23.
Pilon, Jean Baptiste, 583.
Plouffe, Félix, 65.
Poirier, Ve de (widow of) Louis, 606.
Prenoveau, Elie, 61.
Prenoveau, Elie Bronillard dit, 10.
Prévost, Eustache Lin, 466, 467, 468, 469, 470, 471, 472, 473, 474, 475, 476, 477, 478, 479, 480, 481, 482, 483, 484, 485, 486, 487, 488, 489, 490, 737, 738, 739, 740, 741, 742, 743, 744, 745, 746, 747, 748, 749, 750, 751, 752, 753, 754, 755, 756, 757, 758, 759, 760, 761, 762, 763, 764, 765, 766, 767, 768, 769, 770, 771, 772, 773.
Prévost, François, 341.
Prévost, Josephte, 492.
Prévost, Marie, 393.
Prévost, Pierre, 409.
Prudhomme, Onésime, 553.

Q.

Quenneville, Clara, 465.
Quenneville, Ve. de (widow of) François, 449.
Quenneville, Isaïe, 152.
Quenneville, Louis, 195.
Quesnel, Jean-Baptiste, 523.
Quesnel, Ubalde, 544.

R.

Raby, ép. de (wife of) Alphonse, 447.
Racine, Elizée, 9.
Rapidieux dit Lamère, Amable, 461.
Rapidieux dit Lamère, ép. de (wife of) Arthur, 390.
Rapidieux dit Lamère, Ve. de (widow of) Benjamin, 365, 441.
Rapidieux dit Lamère, Emélie, 379.
Rapidieux dit Lamère, François, 349.
Rapidieux dit Lamère, Jean-Baptiste, 383.
Rapidieux dit Lamère, Ve. de (widow of) Joseph, 393.
Rapidieux dit Lamère, Toussaint, 348.
Rapidieux dit Lamère, Virginie, 428.
Renaud, Camille, 124.

Renaud, ép. de (wife of) Eugène, 287, 468.
Richer dit Laflèche, Magdeleine, 440.
Richer, Ovide A., Herminie, Célina & Marie Louise, 287, 468.
Rivard dit Lanouette, Marguerite, 123.
Robert, Ve. de (widow of) Jean-Baptiste, 118.
Robertson, Richard, 49, 57.
Robitaille, François, 128, 132.
Robitaille, Pierre, 189, 494.
Rochon, Denis, 373.
Rochon, Félix, 12, 252.
Roy dit Lepage, jr, J.-Bte., 503, 563.
Roy dit Lepage, sr., J.-Bte., 501.
Roy dit Lepage, Toussaint, 502.
Ryan, John, 572.

S.

St. Aubin, Firmin, 102, 210.
St. Aubin, François, 475.
St. Aubin, Hippolyte, 579.
St. Aubin, J.-Bte., 92, 518, 547, 567.
St. Aubin, Joseph, 525.
St. Aubin, Josephte, Christine, Françoise, Emélie, Adélaïde, Rosalie & hrs J.-Bte., 556.
St. Aubin, Louis, 105, 206, 208.
St. Aubin, Narcisse, 169, 170.
St. Aubin, Thadée, 104, 207, 209.
St. Germain, Antoine Félix, 387.
St. Jean, Antoine Serre dit, 454, 466.
St. Jean, Ephrem Serre dit, 455A.
St. Maurice, Joseph, Desforges dit, 151, 172.
St. Maurice, Narcisse Desforges dit, 520.
St. Maurice, jr., Olivier Desforges dit, 173.
St. Maurice, Pierre Desforges dit, 545.
St Maurice, Raphaël Desforges dit, 410.
St. Maurice, Zénophile Desforges dit, 147.
Sanscartier, J. Bte. Pesant dit, 411.
Sanscartier, Louis Pesant dit, 413.
Sarrazin, Cécile, 586.
Serre dit St. Jean, Antoine, 454, 466.
Serre dit St. Jean, Ephrem, 455A.
Shields, Ve. de (widow of) Joseph, 51.
Small, William, 625, 627.
Smeal, James, 615.
Sœurs (les) de Ste. Croix, 376.

T.

Tait, Alexander, 482, 574.
Tarte dit Larivière, François, 598.
Tarte dit Larivière, Jérémie, 423.
Tarte dit Larivière, Luc, 190.
Tassé, Didace, 226.
Tassé, François Zéphirin, 26, 27, 242, 244, 248.
Tassé, Ludger, 230.
Tassé, Stanislas, 226.
Thierney, John, 639.
Thierney, Peter, 640.

V.

Valade, François-Xavier, 425.
Valiquet, ép. de (wife of) J.-Bte., 428.
Valiquet, Moïse, 398.
Varry dit Numinville, Joseph, 446A.
Verdon, Alfred, 633.
Verdon, Benjamin, 227, 228.
Verdon, Bénoni, 16, 17, 490.
Verdon, Jean-Baptiste, 18, 480.
Verdon, Ve. de (widow of), Louis, 440.
Verdon, Ve. de (widow of) Michel, 377.
Verdon, Toussaint, 489.
Viau, Adélard, 140, 148.
Viau, Adélard, Urgèle, Elise, Valérie, 148.
Viau, Augustin, 176, 183, 184.
Viau dit Jauveau, Eusèbe, 131.
Viau, Firmin, 143.
Viau, Herménégilde, 138.
Viau, Jean Baptiste, 145.
Viau, Urgèle, 148, 163.

W.

Wark, Thomas, 626, 629.

EXTRAIT DU LIVRE DE RENVOI

DE LA

PAROISSE DE LACHINE, COMTÉ DE JACQUES-CARTIER.

EXTRACT OF THE BOOK OF REFERENCE

OF THE

PARISH OF LACHINE, COUNTY OF JACQUES-CARTIER.

No.	NOM DU PROPRIÉTAIRE. PROPRIETOR'S NAME.	FRONT. FRONTAGE. ARP. PER. PI. ARP. PER. FT.		PROFON. DEPTH. ARP. PER. PI. ARP. PER. FT.	SUPERFICIE. AREA. ARP. PER. PI. ARP. PER. FT.
1	Damase Valois.....	3 0 0 x		8 5 0 14 0 0	
	de là (from thence) moins (less)	3 5 0 x 1 20 0 G. T.		9 0 0 8 7 9	63 61 81
2	Dosithée Carrière.....	2 7 9 x		14 0 0 20 5 0	
	de là (from thence) moins (less)	2 5 0 x 1 10 0 G. T.		8 7 0 9 7 0	
3	Dosithée Allard.....	2 2 9 x		20 5 0	69 33 243
	de là (from thence) moins (less)	2 5 0 x 0 90 0 G. T.		9 7 0 10 7 0	
4	Jean-Baptiste Legault dit Deslauriers.....	2 2 9 x		20 5 0	70 72 162
	de là (from thence) moins (less)	2 0 0 x 0 90 0 G. T.		10 7 0 11 3 0	
5	Joseph Legault dit Deslauriers....	2 5 0 x		32 0 0 35 0 0	67 22 162
6	moins (less) No. 6 & Honoré Brunet.....	1 0 0 G. T.			82 50 0
7	James Smith.....	irreg.			0 25 0
8	Alfred Brown.....	0 2 0 x		0 4 0	0 8 0
				irreg.	6 0 0
9	James Smith.....	4 5 0 x		19 0 0 20 2 0	
	de là (from thence) moins (less)	4 7 0 x 1 80 G. T.		15 5 0 17 0 0	183 58 243

No.	NOM DU PROPRIÉTAIRE. PROPRIETOR'S NAME.	FRONT. FRONTAGE. ARP. PER. PI. ARP. PER. FT.		PROFON. DEPTH. ARP. PER. PI. ARP. PER. FT.	SUPERFICIE. AREA. ARP. PER. PI. ARP. PER. FT.
10	Isaïe St. Denis	2 4 0	x	21 0 0 17 0 0	
	de là (from thence)	2 2 9	x	18 7 9	
	moins (less)	0 96 0	G. T.		89 65 250
11	Onésime Allard	2 0 0	x	38 7 0 40 7 0	
	moins (less)	0 80 0	G. T		78 60 0
12	Clovis Poireau dit de Bellefeuille	2 0 0	x	40 7 0 43 2 0	
	moins (less)	0 80 0	G. T.		83 10 0
13	François Paré	3 0 0	x	36 0 0 41 5 0	
	moins (less)	1 20 0	G. T.		115 5 0
14	Peter McMartin	3 0 0	x	41 5 0 39 3 0	
	moins (less)	1 20 0	G. T.		120 0 0
15	Clovis Poireau dit de Bellefeuille.		irreg.		92 40 0
16	Dosithée Allard	3 5 0	x	35 0 0 41 0 0	
	moins (less) No. 17 &	1 40 0	G. T.		131 10 0
17	Jean-Baptiste Poireau dit de Bellefeuille		irreg.		0 50 0
18	Dosithée Legault dit Deslauriers	3 3 0	x	41 0 0 34 5 0	
	moins (less)	1 32 0	G. T.		123 25 162
19	Joseph Roy dit Lepage	3 5 0	x	34 5 0 27 5 0	
	moins (less)	1 40 0	G. T.		107 10 0
20	Alexis Brunet, jr		irreg.		19 0 0

		PI. PO. FT. NC.		PI. PO. FT. INC.	PIEDS. FEET.
21	(*)	649.10	x	100.00	64983
22		7.00	x	3653.00	25571
23		20.10	x	168.00 163.08 163.08	3455
24		20.10	x	159.00 159.00	3361
25		20.10	x	154.04 154.04	3264
26		20.10	x	149.08 149.08	3166
27		20.10	x	145.00 145.00	3069
28		20.03	x	140.04	3031
29		20.00	x	125.05	2508
30		20.00	x	125.05	2508

(*) Mesure anglaise.
(*) English measure.

No	NOM DU PROPRIÉTAIRE. PROPRIETOR'S NAME.	FRONT. FRONTAGE. PI. PO. FT. INC.		PROFON. DEPTH. PI. PO. FT. INC.	SUPERFICIE. AREA. PIEDS. FEET.
31	Alexis Brunet, jr..	20.00	x	125.05	2508
32		20.00	x	125.05	2508
33		20.00	x	125.05	2508
34		20.00	x	125.05	2508
35		20.00	x	125.05	2508
36		20.00	x	125 05	2508
37		20.00	x	125.05	2508
38		20.00	x	125.05	2508
39		20.00	x	125.05	2508
40		20.00	x	125.05	2508
41		20.00	x	125.05	2508
42		20.00	x	125.05	2508
43		20.00	x	125.05	2508
44		20.00	x	125.05	2508
45		20.00	x	125.05	2508
46		20.00	x	125.05	2508
47		20.00	x	125.05	2508
48		20.00	x	125.05	2508
49		20.00	x	125.05	2508
50		20.00	x	125.05	2508
51		20.00	x	125.05	2508
52		20.00	x	125.05	2508
53		20.00	x	125.05	2508
54		20.00	x	125.05	2508
55		20.00	x	125.05	2508
56		20.00	x	125.05	2508
57		20.00	x	125.05	2508
58		20.00	x	125.05	2508
59		20.00	x	125.05	2508
60		20.00	x	125.05	2508
61		20.00	x	125.05	2508
62		20.00	x	125.05	2508
63		20.00	x	125.05	2508
64		20.00	x	125.05	2508
65		20.00	x	125.05	2508
66		20.00	x	125.05	2508
67		20.00	x	125 05	2508
68		20.00	x	125.05	2508
69		40.00	x	125 05	5016
70		20.00	x	125.05	2508
71		20 00	x	125.05	2508
72		20.00	x	125.05	2508
73		20.00	x	125.05	2508
74		20 00	x	125.05	2508
75		20.00	x	125.05	2508
76		20.00	x	125.05	2508
77		20.00	x	125.05	2508
78		20.00	x	125.05	2508
79		20.00	x	125.05	2508
80		20.00	x	125.05	2508
81		20.00	x	125.05	2508

No.	NOM DU PROPRIÉTAIRE PROPRIETOR'S NAME.	FRONT. FRONTAGE. PI. PO. FT. INC.		PROFON. DEPTH. PI. PO. FT. INC.	SUPERFICIE. AREA. PIEDS. FEET.
82	Alexis Bonnet, jr.....	20.00	x	125.05	2508
83	.....	20.00	x	125.05	2508
84	.....	20.00	x	125.05	2508
85	.....	20.00	x	125.05	2508
86	.....	20 00	x	125.05	2508
87	.....	20.00	x	125.05	2508
88	.....	20.00	x	125.05	2508
89	.....	20.00	x	125.05	2508
90	.....	20.00	x	125.05	2508
91	.....	20.00	x	125.05	2508
92	.....	20.00	x	125.05	2508
93	.....	20.00	x	125.05	2508
94	.....	20.00	x	125.05	2508
95	.....	20.00	x	125.05	2508
96	.....	20.00	x	125.05	2508
97	.....	20.00	x	125.05	2508
98	.....	20.00	x	125.05	2508
99	.....	20.00	x	125.05	2508
100	.....	20.00	x	125.05	2508
101	.....	20.00	x	125.05	2508
102	.....	20.00	x	125.05	2508
103	.....	20.00	x	125.05	2508
104	.....	20.00	x	125.05	2508
105	.....	20.00	x	125 05	2508
106	.....	20.00	x	125.05	2508
107	.....	20.00	x	125.05	2508
108	.....	20.00	x	125.05	2508
109	.....	20.00	x	125.05	2508
110	.....	20.00	x	125.05	2508
111	.....	20.00	x	125.05	2508
112	.....	20.00	x	125 05	2508
113	.....	20 00	x	125.05	2508
114	.....	40.00	x	125.05	5016
115	.....	20.00	x	125 05	2508
116	.....	20.00	x	125.05	2508
117	.....	20.00	x	125.05	2508
118	.....	20.00	x	125.05	2508
119	.....	20 00	x	125.05	2508
120	.....	20.00	x	125 05	2508
121	.....	20.00	x	125.05	2508
122	.....	20.00	x	125.05	2508
123	.....	20.00	x	125.05	2508
124	.....	20.00	x	125 05	2508
125	.....	20 00	x	125.05	2508
126	.....	20.00	x	125 05	2508
127	.....	20.00	x	125.05	2508
128	.....	20.00	x	125.05	2508
129	.....	20.00	x	125.05	2508
130	.....	20.00	x	125.05	2508
131	.....	20.00	x	125.05	2508
132	.....	20.00	x	125.05	2508

No.	
133	A
134	..
135	..
136	..
137	..
138	...
139	...
140	...
141	....
142	...
143	....
144	....
145	....
146	....
147	....
148	....
149	....
150	....
151	.....
152	.....
153	.....
154	.....
155	. ...
156	.....
157	.....
158	.....
159	.....
160	.....
161	.....
162	.....
163	.....
164	.....
165	.....
166	.....
167	.....
168	.....
169	.....
170	.....
171	.. ....
172	.....
173	.....
174	.....
175	.... .
176	.....
177	.....
178	.....
179	....
180	.....
181	.. ..
182	.....
183	.....

No.	NOM DU PROPRIÉTAIRE. PROPRIETOR'S NAME.	FRONT. FRONTAGE. PI. PO. FT. INC.		PROFON. DEPTH. PI. PO. FT. INC.	SUPERFICIE. AREA. PIEDS. FEET.
133	Alexis Brunet, jr.....	20 00	x	125.05	2508
134	.....	20.00	x	125.05	2508
135	.....	20.00	x	125.05	2508
136	.....	20.00	x	125.05	2508
137	.....	20.00	x	125.05	2508
138	.....	20.00	x	125.05	2508
139	.....	20.00	x	125.05	2508
140	.....	20.00	x	125 05	2508
141	.....	20.00	x	125.05	2508
142	.....	20.00	x	125.05	2508
143	.....	20.00	x	125.05	2508
144	.....	20.00	x	125.05	2508
145	.....	20.00	x	125.05	2508
146	.....	20.00	x	125.05	2508
147	.....	20 00	x	125.05	2508
148	.....	20.00	x	125.05	2508
149	.....	20.00	x	125.05	2508
150	.....	20 00	x	125.05	2508
151	.....	20 00	x	125.05	2508
152	.....	20.00	x	125 05	2508
153	.....	20.00	x	125 05	2508
154	.....	20.00	x	125 05	2508
155	.....	20.00	x	125.05	2508
156	.....	20.00	x	125.05	2508
157	.....	20.00	x	125.05	2508
158	.....	20.00	x	125.05	2508
159	.....	20.00	x	125.05	2508
160	.....	20.00	x	125.05	2508
161	.....	40.00	x	125.05	5016
162	.....	20.00	x	125.05	2508
163	.....	20.00	x	125.05	2508
164	.....	20.00	x	125.05	2508
165	.....	20.00	x	125.05	2508
166	.....	20.00	x	125.05	2508
167	.....	20.00	x	125.05	2508
168	.....	20.00	x	125.05	2508
169	.....	20.00	x	125.05	2508
170	.....	20.00	x	125.05	2508
171	.....	20.00	x	125.05	2508
172	.....	20.00	x	125.05	2508
173	.....	20.00	x	125.05	2508
174	.....	20.00	x	125.05	2508
175	.....	20.00	x	125.05	2508
176	.....	20.00	x	125.05	2508
177	.....	20 00	x	125.05	2508
178	.....	20.00	x	125.05	2508
179	.....	20.00	x	125.05	2508
180	.....	20.00	x	125 05	2508
181	.....	20.00	x	125.05	2508
182	.....	20.00	x	125.05	2508
183	.....	20.00	x	125.05	2508

No.	NOM DU PROPRIÉTAIRE. PROPRIETOR'S NAME.	FRONT. FRONTAGE. PI. PO. FT. INC.		PROFON. DEPTH. PI. PO. FT. INC.	SUPERFICIE. AREA. PIEDS. FEET.
184	Alexis Brunet, jr.....	20.00	x	125.05	2508
185	.....	20.00	x	125.05	2508
186	.....	20.00	x	125.05	2508
187	.....	20.00	x	125.05	2508
188	.....	20.00	x	125 05	2508
189	.....	20.00	x	125.05	2508
190	.....	20.00	x	125.05	2508
191	.....	20.00	x	125.05	2508
192	.....	20.10	x	153.07 160.03	3269
193	.....	20.10	x	160 03 161.11	3355
194	.....	20.10	x	161.11 169.06	3452
195	.....	20.10	x	169.06 170.01	3537
196	.....	20.10	x	170.01 172.09	3571
197	.....	21 03	x	172.09 175.05	3699
198	.....	20.00	x	226.04 183.00	4093
199	.....	20 00	x	183.00 180.00	3630
200	.....	20.00	x	180.00 186.00	3660
201	.....	20.00	x	186.00 198.00	3840
202	.....	20.00	x	198.00 209.00	4070
203	.....	20.00	x	209.00 218.00	4270
204	.....	20.00	x	218.00 220.00	4380
205	.....	20 00	x	220.00 211.00	4310
206	.....	20.00	x	211.00 207.00	4180
207	.....	20.00	x	207.00 194.00	4010
208	.....	20.00	x	194.00 183 00	3770
209	.....	20.00	x	183.00 191.00	3740
210	.....	20.00	x	191.00 201.00	3920
211	.....	20.00	x	201.00 183.00	3840
212	.....	24.06	x	183.00 161.00	4459
213	.....	20.10	x	175.07 170.09	3607

No.	NOM DU PROPRIÉTAIRE. PROPRIETOR'S NAME.	FRONT. FRONTAGE. PI. PO. FT. INC.		PROFON. DEPTH. PI. PO. FT. INC.	SUPERFICIE. AREA. PIEDS. FEET.
214	Alexis Brunet, jr..... ..	20.10	x	170.09 165.11	3507
215	....	20.10	x	165 11 161.01	3406
216	....	20.10	x	161.01 154 05	3284
217	....	20.10	x	154.05 147.09	3145
218	....	21.04	x	147.09 141 01	3081
219	.....	60.00	x	3627.09 3635.09	217905
220	....	20.00	x	125.06	2510
221	....	20.00	x	125.06	2510
222	....	20.00	x	125.06	2510
223	....	20.00	x	125.06	2510
224	....	20.00	x	125.06	2510
225	....	20.00	x	125.06	2510
226	....	20.00	x	125.06	2510
227	....	20.00	x	125.06	2510
228	....	20.00	x	125.06	2510
229	....	20.00	x	125.06	2510
230	.....	20.00	x	125.06	2510
231	.....	20.00	x	125.06	2510
232	.....	20.00	x	125 06	2510
233	.....	20.00	x	125.06	2510
234	.....	20.00	x	125.06	2510
235	....	20.00	x	125.06	2510
236	.....	20.00	x	125.06	2510
237	.....	20.00	x	125.06	2510
238	....	20.00	x	125.06	2510
239	.....	20.00	x	125.06	2510
240	....	20.00	x	125.06	2510
241	.....	20.00	x	125.06	2510
242	.....	20.00	x	125.06	2510
243	....	20.00	x	125.06	2510
244	.....	20.00	x	125.06	2510
245	....	20.00	x	125 06	2510
246	.....	20.00	x	125.06	2510
247	.....	20.00	x	125.06	2510
248	....	20.00	x	125.06	2510
249	....	20.00	x	125.06	2510
250	.....	20.00	x	125.06	2510
251	....	20.00	x	125.06	2510
252	....	20.00	x	125.06	2510
253	.....	20.00	x	125.06	2510
254	.. ..	40.00	x	265.00	10600
255	....	260.00	x	265.00	68900
256	.. ..	40.00	x	265.00	10600
257	.....	20.00	x	125.06	2510
258	....	20.00	x	125.06	2510
		20.00	x	125.06	2510

No.	NOM DU PROPRIÉTAIRE. PROPRIETOR'S NAME.	FRONT. FRONTAGE. PI. PO. FT. INC.		PROFON. DEPTH. PI. PO. FT. INC.	SUPERFICIE. AREA. PIEDS. FEET.
259	Alexis Brunet, jr.....	20.00	x	125.06	2510
260	.....	20.00	x	125.06	2510
261	.....	20.00	x	125.06	2510
262	.....	20.00	x	125.06	2510
263	.....	20.00	x	125.06	2510
264	.....	20.00	x	125.06	2510
265	.....	20.00	x	125.06	2510
266	.....	20.00	x	125.06	2510
267	.....	20.00	x	125.06	2510
268	.....	20.00	x	125.06	2510
269	.....	20.00	x	125.06	2510
270	.....	20.00	x	125.06	2510
271	.....	20.00	x	125.06	2510
272	.....	20.00	x	125.06	2510
273	.....	20.00	x	125.06	2510
274	.....	20.00	x	125.06	2510
275	.....	20.00	x	125.06	2510
276	.....	20.00	x	125.06	2510
277	.....	20.00	x	125.06	2510
278	.....	20.00	x	125.06	2510
279	.....	20.00	x	125.06	2510
280	.....	20.00	x	125.06	2510
281	.....	20.00	x	125.06	2510
282	.....	20.00	x	125.06	2510
283	.....	20.00	x	125.06	2510
284	.....	20.00	x	125.06	2510
285	.....	20.00	x	125.06	2510
286	.....	40.00	x	265.00	10600
287	.....	20.00	x	125.06	2510
288	.....	20.00	x	125.06	2510
289	.....	20.00	x	125.06	2510
290	.....	20.00	x	125.06	2510
291	.....	20.00	x	125.06	2510
292	.....	20.00	x	125.06	2510
293	.....	20.00	x	125.06	2510
294	.....	20.00	x	125.06	2510
295	.....	20.00	x	125.06	2510
296	.....	20.00	x	125.06	2510
297	.....	20.00	x	125.06	2510
298	.....	20.00	x	125.06	2510
299	.....	20.00	x	125.06	2510
300	.....	20.00	x	125.06	2510
301	.....	20.00	x	125.06	2510
302	.....	20.00	x	125.06	2510
303	.....	20.00	x	125.06	2510
304	.....	20.00	x	125.06	2510
305	.....	20.00	x	125.06	2510
306	.....	20.00	x	125.06	2510
307	.....	20.00	x	125.06	2510
308	.....	20.00	x	125.06	2510
309	.....	20.00	x	125.06	2510

No.	
310	.....
311	.....
312	.....
313	.....
314	.....
315	.....
316	.....
317	.....
318	.....
319	.....
320	.....
321	.....
322	.....
323	.....
324	.....
325	.....
326	.....
327	.....
328	.....
329	.....
330	.....
331	.....
332	.....
333	.....
334	.....
335	.....
336	.....
337	.....
338	.....
339	.....
340	.....
341	.....
342	.....
343	.....
344	.....
345	.....
346	.....
347	.....
348	.....
349	.....
350	.....
351	.....
352	.....
353	.....
354	.....
355	.....
356	.....
357	.....
358	.....
359	.....
360	.....

No.	NOM DU PROPRIÉTAIRE. PROPRIETOR'S NAME.	FRONT. FRONTAGE. PI. PO. FT. INC.		PROFON. DEPTH. PI. PO. FT. INC.	SUPERFICIE. AREA. PIEDS. FEET.
310	Alexis Brunet, jr.	20.00	x	125.06	2510
311		20.00	x	125.06	2510
312		20.00	x	125.06	2510
313		20.00	x	125.06	2510
314		20.00	x	125.06	2510
315		20.00	x	125.06	2510
316		20.00	x	125.06	2510
317		20.00	x	125.06	2510
318		20.00	x	125.06	2510
319		20.00	x	125.06	2510
320		20.00	x	125.06	2510
321		20.00	x	125.06	2510
322		20.00	x	125.06	2510
323		20.00	x	125.06	2510
324		20.00	x	125.06	2510
325		20.00	x	125.06	2510
326		20.00	x	125.06	2510
327		20.00	x	125.06	2510
328		20.00	x	125.06	2510
329		20.00	x	125.06	2510
330		20.00	x	125.06	2510
331		20.00	x	125.06	2510
332		20.00	x	125.06	2510
333		40.00	x	265.00	10600
334		20.00	x	125.06	2510
335		20.00	x	125.06	2510
336		20.00	x	125.06	2510
337		20.00	x	125.06	2510
338		20.00	x	125.06	2510
339		20.00	x	125.06	2510
340		20.00	x	125.06	2510
341		20.00	x	125.06	2510
342		20.00	x	125.06	2510
343		20.00	x	125.06	2510
344		20.00	x	125.06	2510
345		20.00	x	125.06	2510
346		20.00	x	125.06	2510
347		20.00	x	125.06	2510
348		20.00	x	125.06	2510
349		20.00	x	125.06	2510
350		20.00	x	125.06	2510
351		20.00	x	125.06	2510
352		20.00	x	125.06	2510
353		20.00	x	125.06	2510
354		20.00	x	125.06	2510
355		20.00	x	125.06	2510
356		20.00	x	125.06	2510
357		20.00	x	125.06	2510
358		20.00	x	125.06	2510
359		20.00	x	125.06	2510
360		20.00	x	125.06	2510

No.	NOM DU PROPRIÉTAIRE. PROPRIETOR'S NAME.	FRONT. FRONTAGE. PI. PO. FT. INC.		PROFON DEPTH. PI. PO. FT. INC.	SUPERFICIE. AREA. PIEDS. FEET.
361	Alexis Brunet, jr.....	20.00	x	125.06	2510
362	.....	20.00	x	125.06	2510
363	.....	20.00	x	125.06	2510
364	.....	20.00	x	125.06	2510
365	.....	20.00	x	125.06	2510
366	.....	20.00	x	125.06	2510
367	.....	20.00	x	125.06	2510
368	.....	20.00	x	125.06	2510
				186.08	
369	.....	21.04	x	182.00	3927
				182.00	
370	.....	20.10	x	177.04	3743
				177.04	
371	.....	20.10	x	172.08	3645
				172.08	
372	.....	20.10	x	168.00	3548
				168.00	
373	.....	20.10	x	163.04	3451
				163.04	
374	.....	20.10	x	158.08	3359
				878.08	
375	.....	14.10	x	871.00	12247
				171.00	
376	.....	20.10	x	167.00	3520
				167.00	
377	.....	20.10	x	161.04	3420
				161.04	
378	.....	20.10	x	157.08	3322
				157.08	
379	.....	20.10	x	153.00	3235
				153.60	
380	.....	20.10	x	148.04	3138
				148.04	
381	.....	21.04	x	143.08	3114
382	.....	20.00	x	125.06	2510
383	.....	20.00	x	125.06	2510
384	.....	20.00	x	125.06	2510
385	.....	20.00	x	125.06	2510
386	.....	20.00	x	125.06	2510
387	.....	20.00	x	125.06	2510
388	.....	20.00	x	125.06	2510
389	.....	20.00	x	125.06	2510
390	.....	20.00	x	125.06	2510
391	.....	20.00	x	125.06	2510
392	.....	20.00	x	125.06	2510
393	.....	20.00	x	125.06	2510
394	.....	20.00	x	125.06	2510
395	.....	20.00	x	125.06	2510
396	.....	20.00	x	125.06	2510
397	.....	20.00	x	125.06	2510
398	.....	20.00	x	125.06	2510

No.

399
400
401
402
403
404
405
406
407
408
409
410
411
412
413
414
415
416
417
418
419
420
421
422
423
424
425
426
427
428
429
430
431
432
433
434
435
436
437
438
439
440
441
442
443
444
445
446
447
448
449

No.	NOM DU PROPRIÉTAIRE. PROPRIETOR'S NAME.	FRONT. FRONTAGE. PI. PO. FT. INC.		PROFON. DEPTH. PI. PO. FT. INC.	SUPERFICIE. AREA. PIEDS FEET.
399	Alexis Brunet, jr.....	20.00	x	125.06	2510
400	.....	20 00	x	125.06	2510
401	.....	20.00	x	125.06	2510
402	.....	20.00	x	125.06	2510
403	.....	20.00	x	125.06	2510
404	.....	20.00	x	125.06	2510
405	.....	20.00	x	125.06	2510
406	.....	20 00	x	125.06	2510
407	.....	20.00	x	125.06	2510
408	.....	20.00	x	125.06	2510
409	.....	20 00	x	125.06	2510
410	.....	20.00	x	125.06	2510
411	.....	20.00	x	125.06	2510
412	.....	20.00	x	125.06	2510
413	.....	20.00	x	125.06	2510
414	.....	20.00	x	125.06	2510
415	.....	20.00	x	125.06	2510
416	.....	20.00	x	125.06	2510
417	.....	20.00	x	125.06	2510
418	.....	14.00	x	900.00	12600
419	.....	20.00	x	125.06	2510
420	.....	20.00	x	125.06	2510
421	.....	20.00	x	125.06	2510
422	.....	20.00	x	125.06	2510
423	.....	20.00	x	125 06	2510
424	.....	20.00	x	125.06	2510
425	.....	20.00	x	125.06	2510
426	.....	20 00	x	125 06	2510
427	.....	20.00	x	125 06	2510
428	.....	20.00	x	125.06	2510
429	.....	20.00	x	125.06	2510
430	.....	20.00	x	125.06	2510
431	.....	20.00	x	125.06	2510
432	.....	20.00	x	125.06	2510
433	.....	20.00	x	125.06	2510
434	.....	20.00	x	125.06	2510
435	.....	20.00	x	125.06	2510
436	.....	20.00	x	125.06	2510
437	.....	20.00	x	125.06	2510
438	.....	20.00	x	125.06	2510
439	.....	20.00	x	125.06	2510
440	.....	20.00	x	125.06	2510
441	.....	20.00	x	125.06	2510
442	.....	20 00	x	125.06	2510
443	.....	20.00	x	125.06	2510
444	.....	20.00	x	125.06	2510
445	.....	20.00	x	125.06	2510
446	.....	20.00	x	125 06	2510
447	.....	20.00	x	125 06	2510
448	.....	20.00	x	125.06	2510
449	.....	20.00	x	125.06	2510

No.	NOM DU PROPRIÉTAIRE. PROPRIETOR'S NAME.	FRONT. FRONTAGE. PI. PO. FT. INC.		PROFON. DEPTH. PI. PO. FT. INC.	SUPERFICIE. AREA. PIEDS. FEET.
450	Alexis Brunet, jr.	20.00	x	125.06	2510
451	.....	20.00	x	125.06	2510
452	.....	20.00	x	125.06	2510
453	.....	20.00	x	125.06	2510
454	.....	20.00	x	125.06	2510
455	.....	20.00	x	125.06	2510
456	.....	20.00	x	125.06	2510
457	.....	20.00	x	125.06	2510
458	.....	20.00	x	125.06	2510
459	.....	20.00	x	125.06	2510
460	.....	20.00	x	125.06	2510
461	.....	20.00	x	125.06	2510
462	.....	20.00	x	125.06	2510
463	.....	14.00	x	600.00	8400
464	.....	20.00	x	125.06	2510
465	.....	20.00	x	125.06	2510
466	.....	20.00	x	125.06	2510
467	.....	20.00	x	125.06	2510
468	.....	20.00	x	125.06	2510
469	.....	20.00	x	125.06	2510
470	.....	20.00	x	125.06	2510
471	.....	20.00	x	125.06	2510
472	.....	20.00	x	125.06	2510
473	.....	20.00	x	125.06	2510
474	.....	20.00	x	125.06	2510
475	.....	20.00	x	125.06	2510
476	.....	20.00	x	125.06	2510
477	.....	20.00	x	125.06	2510
478	.....	20.00	x	125.06	2510
479	.....	20.00	x	125.06	2510
480	.....	20.00	x	125.06	2510
481	.....	20.00	x	125.06	2510
482	.....	20.00	x	125.06	2510
483	.....	20.00	x	125.06	2510
484	.....	20.00	x	125.06	2510
485	.....	20.00	x	125.06	2510
486	.....	20.00	x	125.06	2510
487	.....	20.00	x	125.06	2510
488	.....	20.00	x	125.06	2510
489	.....	20.00	x	125.06	2510
490	.....	20.00	x	125.06	2510
491	.....	20.00	x	125.06	2510
492	.....	20.00	x	125.06	2510
493	.....	20.00	x	125.06	2510
494	.....	14.00	x	835.07 } 848.03 }	11786
495	.....	20.00	x	125.06	2510
496	.....	20.00	x	125.06	2510
497	.....	20.00	x	125.06	2510
498	.....	20.00	x	125.06	2510
499	.....	20.00	x	125.06	2510

No.	NOM DU PROPRIÉTAIRE. PROPRIETOR'S NAME.	FRONT FRONTAGE. PI. PO. FT. INC.		PROFON. DEPTH. PI. PO. FT. INC.	SUPERFICIE. AREA. PIEDS. FEET.
500	Alexis Brunet, jr.....	20.00	x	125.06	2510
501	.....	20.00	x	125.06	2510
502	.....	20.00	x	125.06	2510
503	.....	20.00	x	125.06	2510
504	.....	20.00	x	125.06	2510
505	.....	20.00	x	125.06	2510
506	.....	20.00	x	125.06	2510
507	.....	20.00	x	125.06	2510
508	.....	20.00	x	125.06	2510
509	.....	20.00	x	125.06	2510
510	.....	20.00	x	125.06	2510
511	.....	20.00	x	125.06	2510
512	.....	20.00	x	125.06	2510
513	.....	20.00	x	125.06	2510
514	.....	20.00	x	125.06	2510
515	.....	20.00	x	125.06	2510
516	.....	20.00	x	125.06	2510
517	.....	20.00	x	125.06	2510
518	.....	20.00	x	125.06	2510
519	.....	20.00	x	125.06	2510
520	.....	20.00	x	125.06	2510
521	.....	20.00	x	125.06	2510
522	.....	20.00	x	125.06	2510
523	.....	20.00	x	125.06	2510
524	.....	20.00	x	125.06	2510
525	.....	20.00	x	125.06	2510
526	.....	20.00	x	125.06	2510
527	.....	20.00	x	125.06	2510
528	.....	20.00	x	125.06	2510
529	.....	20.00	x	125.06	2510
530	.....	20.10	x	148.03 151.11	3126
531	.....	20.10	x	151.11 154.02	3188
532	.....	20.10	x	154.02 155.07	3226
533	.....	20.10	x	155.07 159.04	3280
534	.....	20.10	x	159.04 163.00	3357
535	.....	21.04	x	163.00 166.09	3517
536	.....	60.00	x	161.00 146.00	9210
537	.....	20.00	x	146.00 154.00	3000
538	.....	20.00	x	154.00 168.00	3220
539	.....	20.00	x	168.00 205 00	3730
540	.....	20.00	x	205.00 219.00	4240

No.	NOM DU PROPRIÉTAIRE. PROPRIETOR'S NAME.	FRONT. FRONTAGE. PI. PO. FT. INC.		PROFON. DEPTH. PI. PO. FT. INC.	SUPERFICIE. AREA. PIEDS. FEET
541	Alexis Brunet, jr.....	20.00	x	219.00 222.00	4410
542	.....	20.00	x	222.00 234.00	4560
543	.....	20.00	x	234.00 250.00	4846
544	.....	20.00	x	250.00 270.00	5200
545	.....	20.00	x	270.00 286.00	5560
546	.....	20.00	x	286.00 299.00	5850
547	.....	irreg.			28200
548	.....	85.04	x	349.00	29781
549	.....	20.10	x	157.04 156.03	3266
550	.....	20.10	x	156.03 155.03	3245
551	.....	20.10	x	155.03 153.07	3217
552	.....	20.10	x	153.07 151.11	3182
553	.....	20.10	x	151.11 150.03	3152
554	.....	21.03	x	150.03 148.08	3176
555	.....	60 00	x	3619.00 3630.05	218482
556	.....	20.00	x	125.05	2508
557	.....	20.00	x	125.05	2508
558	.....	20.00	x	125.05	2508
559	.....	20.00	x	125.05	2508
560	.....	20.00	x	125.05	2508
561	.....	20.00	x	125.05	2508
562	.....	20.00	x	125.05	2508
563	.....	20.00	x	125.05	2508
564	.....	20 00	x	125.05	2508
565	.....	20.00	x	125.05	2508
566	.....	20.00	x	125.05	2508
567	.....	20.00	x	125.05	2508
568	.....	20.00	x	125.05	2508
569	.....	20.00	x	125.05	2508
570	.....	20.00	x	125.05	2508
571	.....	20.00	x	125.05	2508
572	.....	20.00	x	125.05	2508
573	.....	20.00	x	125.05	2508
574	.....	20.00	x	125.05	2508
575	.....	20.00	x	125.05	2508
576	.....	20.00	x	125.05	2508
577	.....	20.00	x	125.05	2508
578	.....	20.00	x	125.05	2508

No.
579
580
581
582
583
584
585
586
587
588
589
590
591
592
593
594
595
596
597
598
599
600
601
602
603
604
605
606
607
608
609
610
611
612
613
614
615
616
617
618
619
620
621
622
623
624
625
626
627
628
629

No.	NOM DU PROPRIÉTAIRE. PROPRIETOR'S NAME.	FRONT. FRONTAGE. PI. PO. FT. INC.		PROFON. DEPTH. PI. PO. FT. INC.	SUPERFICIE. AREA. PIEDS. FEET.
579	Alexis Brunet, jr.....	20.00	x	125.05	2508
580	.....	20.00	x	125.05	2508
581	.....	20.00	x	125.05	2508
582	.....	20.00	x	125.05	2508
583	.....	20.00	x	125.05	2508
584	.....	20.00	x	125.05	2508
585	.....	20.00	x	125.05	2508
586	.....	20.00	x	125.05	2508
587	.....	20.00	x	125.05	2508
588	.....	20.00	x	125.05	2508
589	.....	20.00	x	125.05	2508
590	.....	20.00	x	125.05	2508
591	.....	20.00	x	125.05	2508
592	.....	20.00	x	125.05	2508
593	.....	40.00	x	125.05	5016
594	.....	20.00	x	125.05	2508
595	.....	20.00	x	125.05	2508
596	.....	20.00	x	125.05	2508
597	.....	20.00	x	125.05	2508
598	.....	20.00	x	125.05	2508
599	.....	20.00	x	125.05	2508
600	.....	20.00	x	125.05	2508
601	.....	20.00	x	125.05	2508
602	.....	20.00	x	125.05	2508
603	.....	20.00	x	125.05	2508
604	.....	20.00	x	125.05	2508
605	.....	20.00	x	125.05	2508
606	.....	20.00	x	125.05	2508
607	.....	20.00	x	125.05	2508
608	.....	20.00	x	125.05	2508
609	.....	20.00	x	125.05	2508
610	.....	20.00	x	125.05	2508
611	.....	20.00	x	125.05	2508
612	.....	20.00	x	125.05	2508
613	.....	20.00	x	125.05	2508
614	.....	20.00	x	125.05	2508
615	.....	20.00	x	125.05	2508
616	.....	20.00	x	125.05	2508
617	.....	20.00	x	125.05	2508
618	.....	20.00	x	125.05	2508
619	.....	20.00	x	125.05	2508
620	.....	20.00	x	125.05	2508
621	.....	20.00	x	125.05	2508
622	.....	20.00	x	125.05	2508
623	.....	20.00	x	125.05	2508
624	.....	20.00	x	125.05	2508
625	.....	20.00	x	125.05	2508
626	.....	20.00	x	125.05	2508
627	.....	20.00	x	125.05	2508
628	.....	20.00	x	125.05	2508
629	.....	20.00	x	125.05	2508

No.	NOM DU PROPRIÉTAIRE. PROPRIETOR'S NAME.	FRONT. FRONTAGE. PI. PO. FT. INC.		PROFON. DEPTH. PI. PO. FT. INC.	SUPERFICIE. AREA. PIEDS. FEET.
630	Alexis Brunet, jr.....	20.00	x	125.05	2508
631	.....	20.00	x	125.05	2508
632	.....	20.00	x	125.05	2508
633	.....	20.00	x	125.05	2508
634	.....	20.00	x	125.05	2508
635	.....	20.00	x	125.05	2508
636	.....	20.00	x	125.05	2508
637	.....	20.00	x	125.05	2508
638	.....	40.00	x	125.05	5016
639	.....	20.00	x	125.05	2508
640	.....	20.00	x	125.05	2508
641	.....	20.00	x	125.05	2508
642	.....	20.00	x	125.05	2508
643	.....	20.00	x	125.05	2508
644	.....	20.00	x	125.05	2508
645	.....	20.00	x	125.05	2508
646	.....	20.00	x	125.05	2508
647	.....	20.00	x	125.05	2508
648	.....	20.00	x	125.05	2508
649	.....	20.00	x	125.05	2508
650	.....	20.00	x	125.05	2508
651	.....	20.00	x	125.05	2508
652	.....	20.00	x	125.05	2508
653	.....	20.00	x	125.05	2508
654	.....	20.00	x	125.05	2508
655	.....	20.00	x	125.05	2508
656	.....	20.00	x	125.05	2508
657	.....	20.00	x	125.05	2508
658	.....	20.00	x	125.05	2508
659	.....	20.00	x	125.05	2508
660	.....	20.00	x	125.05	2508
661	.....	20.00	x	125.05	2508
662	.....	20.00	x	125.05	2508
663	.....	20.00	x	125.05	2508
664	.....	20.00	x	125.05	2508
665	.....	20.00	x	125.05	2508
666	.....	20.00	x	125.05	2508
667	.....	20.00	x	125.05	2508
668	.....	20.00	x	125.05	2508
669	.....	20.00	x	125.05	2508
670	.....	20.00	x	125.05	2508
671	.....	20.00	x	125.05	2508
672	.....	20.00	x	125.05	2508
673	.....	20.00	x	125.05	2508
674	.....	20.00	x	125.05	2508
675	.....	20.00	x	125.05	2508
676	.....	20.00	x	125.05	2508
677	.....	20.00	x	125.05	2508
678	.....	20.00	x	125.05	2508
679	.....	20.00	x	125.05	2508
680	.....	20.00	x	125.05	2508

No.	
681	.....
682	.....
683	.....
684	.....
685	.....
686	.....
687	.....
688	.....
689	.....
690	.....
691	.....
692	.....
693	.....
694	.....
695	.....
696	.....
697	.....
698	.....
699	.....
700	.....
701	.....
702	.....
703	.....
704	.....
705	.....
706	.....
707	.....
708	.....
709	.....
710	.....
711	.....
712	.....
713	.....
714	.....
715	.....
716	.....
717	.....
718	.....
719	.....
720	.....
721	.....
722	.....
723	.....
724	Zéphi
725	Jean-riers.

No.	NOM DU PROPRIÉTAIRE. PROPRIETOR'S NAME.	FRONT, FRONTAGE. PI. PO. FT. INC.		PROFON. DEPTH. PI. PO. FT. INC.	SUPERFICIE AREA. PIEDS. FEET.
681	Alexis Brunet, jr.....	20.00	x	125.05	2508
682	.....	20.00	x	125.05	2508
683	.....	20.00	x	125.05	2508
684	.....	40.00	x	125.05	5016
685	.....	20.00	x	125.05	2508
686	.....	20.00	x	125.05	2508
687	.....	20.00	x	125.05	2508
688	.....	20.00	x	125.05	2508
689	.....	20.00	x	125.05	2508
690	.....	20.00	x	125.05	2508
691	.....	20.00	x	125.05	2508
692	.....	20.00	x	125.05	2508
693	.....	20.00	x	125.05	2508
694	.....	20.00	x	125.05	2508
695	.....	20.00	x	125.05	2508
696	.....	20.00	x	125.05	2508
697	.....	20.00	x	125.05	2508
698	.....	20.00	x	125.05	2508
699	.....	20.00	x	125.05	2508
700	.....	20.00	x	125.05	2508
701	.....	20.00	x	125.05	2508
702	.....	20.00	x	125.05	2508
703	.....	20.00	x	125.05	2508
704	.....	20.00	x	125.05	2508
705	.....	20.00	x	125.05	2508
706	.....	20.00	x	125.05	2508
707	.....	20.00	x	125.05	2508
708	.....	20.00	x	125.05	2508
709	.....	20.00	x	125.05	2508
710	.....	20.00	x	125.05	2508
711	.....	20.00	x	125.05	2508
712	.....	20.00	x	125.05	2508
713	.....	20.00	x	125.05	2508
714	.....	20.00	x	125.05	2508
715	.....	20.00	x	125.05	2508
716	.....	20.00	x	125.05	2508
717	.....	21.03	x	190.04 / 185.08	3995
718	.....	20.10	x	185.08 / 181.00	3819
719	.....	20.10	x	181.00 / 176.04	3722
720	.....	20.10	x	176.04 / 171.08	3625
721	.....	20.10	x	171.08 / 167.00	3527
722	.....	20.10	x	167.00 / 162.04	3430
723	.....	7.00	x	3611.00	25277
724	Zéphirin Allard.....	45.00	x	100.00	4500
725	Jean-Baptiste Legault dit Deslauriers.....	irreg.		40 87	217

No	NOM DU PROPRIÉTAIRE / PROPRIETOR'S NAME.	FRONT. FRONTAGE. ARP. PER. PI. ARP. PER. FT.				PROFON. DEPTH. ARP. PER. PI. ARP. PER. FT.			SUPERFICIE. AREA. ARP. PER. PI. ARP. PER. FT.		
726	Alexis Brunet, jr.....	1	0	0	x	24 23	4 4	0 0	23	90	0
				PI. PO. FT. INC.				PI. PO. FT. INC.			PIEDS, FEET.
727	Henry Shackell (*).....			63.00 84.00	x	194.00					14259
728	.....			50.00	x	194.00 193.07					9689
729	.....			50.00	x	193.07 193.02					9668
730	.....			50.00	x	193.02 192.09					9648
731	.....			50.00	x	192.09 192.04					9627
732	.....			50.00	x	192.04 191.11					9606
733	.....			50.00	x	191.11 191.06					9585
734	.....			50.00	x	191.06 191.01					9564
735	.....			50.00	x	191.01 190.08					9543
736	.....			50.00	x	190.08 190.03					9523
737	.....			50.00	x	190.03 189.10					9502
738	.....			50.00	x	189.10 189.05					9481
739	.....			50.00	x	189.05 189.00					9461
740	.....			50.00	x	189.00 188.07					9439
741	.....			50.00	x	188.07 188.02					9418
742	.....			50.00	x	188.02 187.09					9398
743	.....			50.00	x	187.09 187.04					9377
744	.....			50.00	x	187.04 186.11					9356
745	.....			50.00	x	186.11 186.06					9335
746	.....			50.00	x	186.06 186.01					9314
747	.....			50.00	x	186.01 185.08					9293

(*) Mesure anglaise.
(*) English measure.

No.	NOM DU PROPRIÉTAIRE. PROPRIETOR'S NAME.	FRONT. FRONTAGE. PI. PO. FT. INC.		PROFON. DEPTH. PI. PO. FT. INC.	SUPERFICIE. AREA. PIEDS FEET.
748	Henry Shackell.....	50.00	x	185.08 / 185.03	9273
749	....	50.00	x	185.03 / 184.10	9252
750	....	50.00	x	184.10 / 184.05	9231
751	.....	50.00	x	184.05 / 184.00	9210
752	.....	50.00	x	184.00 / 183.07	9189
753	....	50.00	x	183.07 / 183.02	9168
754	.....	50.00	x	183.02 / 182.09	9148
755	....	50.00	x	182.09 / 182.04	9127
756	....	50.00	x	182.04 / 181.11	9106
757	.....	50.00	x	181.11 / 181.06	9085
758	....	50.00	x	181.06 / 181.00	9062
759	....	50.00	x	181.00 / 180.06	9037
760	....	50.00	x	180.06 / 180.00	9012
761	....	50.00	x	180.00 / 179.06	8987
762	....	50.00	x	179.06 / 179.00	8962
763	....	50.00	x	179.00 / 178.03	8931
764	.....	50.00	x	178.03 / 177.06	8893
765	....	50.00	x	177.06 / 176.09	8856
766	.....	50.00	x	176.09 / 176.00	8818
767	.....	50.00	x	176.00 / 175.03	8781
768	.....	50.00	x	175.03 / 174.06	8743
769	.....	50.00	x	174.06 / 173.09	8706
770	.....	50.00	x	173.09 / 173.00	8668
771	....	50.00	x	173.00 / 172.03	8631
772	... .	50.00	x	172.03 / 171.06	8593

No.	NOM DU PROPRIÉTAIRE. PROPRIETOR'S NAME.	FRONT. FRONTAGE. PI. PO. FT. INC.		PROFON. DEPTH. PI. PO. FT. INC.	SUPERFICIE. AREA. PIEDS. FEET.
773	Henry Shackell.....	50.00	x	171.06 / 170.09	8556
774	.....	50.00	x	170 09 / 170.00	8518
775	.....	50.00	x	170.00 / 169.03	8481
776	.....	50.00	x	169.03 / 168.06	8443
777	.....	50.00	x	168.06 / 167.09	8406
778	.....	50.00	x	167.09 / 167.00	8368
779	.....	50.00	x	167 00 / 166.03	8331
780	.....	50.00	x	166.03 / 165 06	8293
781	.....	50.00	x	165.06 / 164.09	8256
782	.....	50.00	x	164.09 / 164.00	8218
783	.....	50.00	x	164.00 / 163.00	8175
784	.....	50.00	x	163.00 / 162.00	8125
785	.....	50.00	x	162.00 / 161.00	8075
786	.....	50.00	x	161.00 / 160.00	8025
787	.....	50.00	x	160.00 / 159.00	7975
788	.....	50.00	x	159.00 / 158.00	7925
789	.....	50.00	x	158.00 / 156.00	7850
790	.....	50.00	x	156.00 / 154.00	7750
791	.....	50.00	x	154.00 / 152 00	7650
792	.....	50.00	x	152.00 / 150.00	7550
793	.....	71 06 / 75.00	x	175.00 / 165.00	12252
794	.....	71.06 / 75.00	x	165.00 / 155.00	11720
795	.....			irreg.	16362
796	.....			"	12000
797	.....	80.00	x	241.00 / 288.00	21160
798	.....	83.00	x	165.00 / 285.00	18675
799	.....	82.00	x	123.00 / 120.06	9983

No.	NOM DU PROPRIÉTAIRE. PROPRIETOR'S NAME.	FRONT. FRONTAGE. PI. PO. FT. INC.	PROFON. DEPTH. PI. PO. FT. INC.	SUPERFICIE. AREA. PIEDS. FEET.
800	Henry Shackell	irreg.		84057
801		"		8475
802		"		8337
803		"		14425
804		80.00	3488.00 / 3499.00	174675
805		irreg.		29435
806		310.00	155.00 / 130.00	44175
807		180.00	223.00 / 220.00	39950
808		50.00	220.00 / 219.00	10975
809		50.00	219.00 / 218.00	10925
810		50.00	218.00 / 217.00	10875
811		50.00	217.00 / 216.00	10825
812		50.00	216.00 / 215.00	10775
813		50.00	215.00 / 214.00	10725
814		50.00	214.00 / 213.00	10675
815		50.00	213.00 / 212.00	10625
816		50.00	212.00 / 211.00	10575
817		50.00	211.00 / 210 00	10525
818		50.00	210.00 / 209.00	10475
819		50.00	209.00 / 208.00	10425
820		50.00	208.00 / 207.00	10375
821		50.00	207.00 / 206.00	10325
822		50.00	206.00 / 205.00	10275
823		50.00	205.00 / 204.00	10225
824		50.00	204.00 / 203.00	10175
825		50.00	203.00 / 202 00	10125
826		50.00	202.00 / 201.00	10075
827		50.00	201.00 / 200.06	10037

SUPERFICIE. AREA. PIEDS. FEET.
8556
8518
8481
8443
8406
8368
8331
8293
8256
8218
8175
8125
8075
8025
7975
7925
7850
7750
7650
7550
12252
11720
16362
12000
21160
18675
9983

No.	NOM DU PROPRIÉTAIRE. PROPRIETOR'S NAME.	FRONT. FRONTAGE. PI. PO. FT. INC.		PROFON. DEPTH. PI. PO. FT. INC.	SUPERFICIE. AREA. PIEDS. FEET.
828	Henry Shackell.....	50.00	x	200.06 / 200.00	10012
829	.....	50.00	x	200.00 / 199.06	9987
830	.....	50.00	x	199.06 / 199.00	9962
831	.....	50.00	x	199.00 / 198.06	9937
832	.....	50.00	x	198.06 / 198.00	9912
833	.....	50.00	x	198.00 / 197.08	9891
834	.....	50.00	x	197.08 / 197.04	9875
835	.....	50.00	x	197.04 / 197.00	9858
836	.....	50.00	x	197.00 / 196.08	9841
837	.....	50.00	x	196.08 / 196.04	9825
838	.....	50.00	x	196.04 / 196.00	9808
839	.....	50.00	x	196.00 / 195.08	9791
840	.....	50.00	x	195.08 / 195.04	9775
841	.....	50.00	x	195.04 / 195.00	9758
842	.....	50.00	x	195.00 / 194.08	9741
843	.....	50.00	x	194.08 / 194.04	9725
844	.....	50.00	x	194.04 / 194.00	9708
845	.....	50.00	x	194.00 / 193.06	9691
846	.....	50.00	x	193.06 / 193.00	9662
847	.....	50.00	x	193.00 / 192.06	9627
848	.....	50.00	x	192.06 / 193.00	9627
849	.....	50.00	x	193.00 / 193.06	9662
850	.....	50.00	x	193.06 / 194.00	9687
851	.....	50.00	x	194.00 / 194.06	9712
852	.....	50.00	x	194.06 / 195.00	9737
853	.....	50.00	x	195.00 / 195.04	9758

No.	NOM DU PROPRIÉTAIRE. PROPRIETOR'S NAME.	FRONT. FRONTAGE. PI. PO. FT. INC.		PROFON. DEPTH. PI. PO. FT. INC.	SUPERFICIE. AREA. PIEDS. FEET.
854	Henry Shackell.....	50.00	x	195.04 } 195.08 }	9775
855	....	50.00	x	195.08 } 196.00 }	9791
856	....	50.00	x	196.00 } 196.04 }	9808
857	....	50.00	x	196.04 } 196.08 }	9825
858	....	50.00	x	196.08 } 197.00 }	9841
859	....	50.00	x	197.00 } 197.06 }	9862
860	....	50.00	x	197.06 } 198.00 }	9887
861	.....	50.00	x	198.00 } 198.06 }	9912
862	.....	50.00	x	198.06 } 199.00 }	9937
863	....	50.00	x	199.00 } 200.00 }	9975
864	....	irreg.			47100

		ARP. PER. PI. ARP. PER. FT.		ARP. PER. PI. ARP. PER. FT.	ARP. PER. PI. ARP. PER. FT.
865	Benjamin Décary.....			irreg.	121 65 162
866	Nicholas Hughes.....			"	53 68 0
867	Onésime Martin dit Ladouceur...	4 0 0	x	10 0 0 } 13 0 0 }	
	moins (less)	1 60		G. T.	44 40 0
868	Jean-Baptiste Picard	2 8 0	x	18 7 0 } 20 6 0 }	
	moins (less) ½ No. 869				54 98 36

		PI. PO. FT. INC.		PI. PO. FT. INC.	PIEDS. FEET.
869	Les Commissaires d'Ecole de la paroisse de Lachine. (The School Commissioners).....	36.00	x	70.00	2520

		ARP. PER. PI. ARP. PER. FT.		ARP. PER. PI. ARP. PER. FT.	ARP. PER. PI. ARP. PER. FT.
870	John Converse.....	0 5 0	x	1 0 0	0 50 0
871	Jean-Baptiste Picard.....	1 0 0	x	13 0 0 } 13 9 0 }	
	moins (less)	0 40 0		G. T.	12 85 0
872	Onésime Martin dit Ladouceur...			irreg.	65 79 36
873	Napoléon St. Onge.....	0 5 0	x	0 5 0	0 25 0
874	Damase Décary.....	0 5 0	x	3 0 0	1 50 0
875	Charles Décary.....	3 0 0	x	34 7 0 } 35 5 0 }	
	moins (less)	1 20 0		G. T. & No. 874	102 60 0

No.	NOM DU PROPRIÉTAIRE. PROPRIETOR'S NAME.	FRONT. FRONTAGE. ARP. PER. PI. ARP. PER. FT.		PROFON. DEPTH. ARP. PER. PI. ARP. PER. FT.	SUPERFICIE. AREA. ARP. PER. PI. ARP. PER. FT.
876	Jean-Baptiste Valéry Quesnel.....	3 0 0 x		35 5 0 } 37 3 0 }	
	moins (less)	1 20 0 G. T			108 0 0
877	Ezra H. Merrill			irreg.	0 37 67
878	Jean-Baptiste Meloche.....			"	131 20 0
879	Hyacinthe Lefebvre.....	2 0 0 x		8 0 0	16 0 0
				32 7 0 }	
880	Jean-Baptiste Valéry Quesnel....	2 0 0 x		34 0 0 }	
	de là (from thence)	3 0 0 x		8 0 0	
	moins (less)	0 80 0 G. T.			89 90 0
					PIEDS. FEET.
881	Thomas Davidson.....	irreg.			10040
		ARP. PER. PI. ARP. PER. FT.		ARP. PER. PI. ARP. PER. FT.	ARP. PER. PI. ARP. PER. FT.
	de là (from thence)	3 0 0 x		8 0 0	
				42 0 0 }	
882	Benjamin Lefebvre.....	2 0 0 x		44 0 0 }	
	moins (less) No. 883, 884. &	0 80 0 G. T.			84 90 152
		PI. PO. FT. INC.		PI. PO. FT. INC.	PIEDS. FEET.
883	Onésime Martin dit Ladouceur.....	80.00 x		90.00	7200
884	Do do	80.00 x		30.00	2400
885	Théodore Leclaire.....	45.00 x		30.00	1350
		ARP. PER. PI. ARP. PER. FT.		ARP. PER. PI. ARP. PER. FT.	ARP. PER. PI. ARP. PER. FT.
				44 0 0 }	
886	Thomas Leclaire.....	2 0 0 x		45 7 0 }	
	moins (less) No. 885 &	0 80 0 G. T.			88 85 270
				45 7 0 }	
887	Jean-Baptiste Picard.....	2 2 9 x		51 0 0 }	
	moins (less)	0 80 0 G. T.			167 98 243
				0 6 0 }	
888	Théodore Ducharme.....	0 3 0 x		0 4 9 }	0 15 243
889	Simon Meloche.....	irreg.		triang.	0 22 162
890	Etienne Meloche	0 3 0 x		0 2 9	0 7 162
891	James Poustie.....	0 1 9 x		0 2 0	0 3 0
892	Marcelin Pilon.....	0 5 9 x		0 2 0	0 11 0
		PI. PO. FT. INC.		PI. PO. FT. INC.	PIEDS. FEET.
893	John Taylor.....	90.00 x		250.00	22500
		ARP. PER. PI. ARP. PER. FT.		ARP. PER. PI. ARP. PER. FT.	ARP. PER. PI. ARP. PER. FT.
				41 0 0 }	
894	James Poustie.....	2 0 0 x		42 0 0 }	
	moins (less) No. 893 &	0 80 0 G. T.			81 50 270

No.	NOM DU PROPRIÉTAIRE. PROPRIETOR'S NAME.	FRONT. FRONTAGE. ARP. PER. PI. ARP. PER. FT.	PROFON. DEPTH. ARP. PER. PI. ARP. PER. FT.	SUPERFICIE. AREA. ARP. PER. PI. ARP. PER. FT.
895	Joseph St. Aubin.....	irreg.		46 1 0
896	Ubalde Quesnel	"		53 33 162
897	Louis Amédée Quesnel.....	"		235 13 0
898	John Lewis.....	2 0 0 x	39 8 0 36 7 0	76 50 0
899	André Latour.....		36 7 0	
900	James Richardson.....	3 0 0 x	38 5 0	112 80 0
		irreg.		25 52 0
901	Thomas A. Dawes, sr.,.....	3 0 0 x	11 5 0 11 0 0	
	de là (from thence)	2 0 0 x	4 0 0 3 7 0	41 45 0
902	Archibald Ogilvie.....	4 1 0 x	11 0 0 12 8 0	48 79 0
903	Alphonse Boyer, Charles Boyer & Rosaire Thibeaudeau, Exécuteurs Testamentaires de Louis Boyer. (Executors and Trustees of Louis Boyer).....	3 4 0 x	3 7 0 1 3 0	8 50 0
904	Do do	4 5 0 x	14 1 0 12 2 0	59 17 162
905	James Dawes, sr., ...		12 2 0	
906	Thomas A. Dawes, jr.,.....	4 3 0 x	12 5 0	53 10 162
907	James Dawes, jr., & Andrew J. Dawes.....	irreg.		91 0 162
		"		
908	Benjamin Décary.....	2 5 0 x	14 0 0 13 0 0	52 50 0
909	William Evans.....	1 2 9 x	13 0 0 12 5 0	33 75 0
909A	James Conway.....	1 2 9 x	12 5 0 12 0 0	15 93 243
910	Markland Molson.....	7 9 0 x	12 0 0 9 4 0	15 31 81
911	Alphonse Boyer, Charles Boyer & Rosaire Thibeaudeau, Exécuteurs Testamentaires de Louis Boyer. (Executors and Trustees) of Louis Boyer.....	6 1 0 x	9 4 0 9 5 0	84 53 0 57 64 162
912	Do do	2 7 0 x	9 7 0 9 3 9	25 71 243
913	James Park.....		9 3 9	
914	William Trenholme.....	4 5 0 x	7 5 0	37 91 81
915	Patrick McGee.....	irreg.		46 30 0
		"		223 87 162
916	Edward Wilgress.....	4 0 0 x	16 7 0 20 5 0	
	moins (less)	1 20 0 G. T.		73 20 0
917	Charles Esplin.....	4 0 0 x	5 3 0 10 5 0	
	moins (less) Nos. 918 & 919.			26 26 56

No.	NOM DU PROPRIÉTAIRE. PROPRIETOR'S NAME.	FRONT. FRONTAGE. ARP. PER. PI. ARP. PER. FT.			PROFON. DEPTH. ARP. PER. PI. ARP. PER. FT.				SUPERFICIE. AREA. ARP. PER. PI. ARP. PER. FT.		
918	The Lord Bishop of Montreal.....				irreg.				2	66	296
919	John Plimsoll.....				"				2	66	296
920	James Flemming.....	0	5	0	x	2	7	0	1	25	0
						2	3	0			
921	James Evans.....				irreg.				50	70	0
922	Do do				"				56	10	0
923	Joseph Darche.....				"				7	65	190
924	Les Propriétaires de la Compagnie de chemin de fer du Grand-Tronc. (The Grand-Trunk railway Company).....				"				0	50	0
925	Do do				"				0	44	44
926	Patrick McGee.....				"				1	39	79
927	Joseph Larche.....				"				2	16	216
928	Ripert Kent.....				"				0	19	67
929	Joseph Gougeon.....				"				1	3	92
930	Joseph Larche.....				"				0	84	54
931	Olivier Pigeon.....				"				0	7	108
932	Joseph Larche.....				"				2	26	144
933	Henry Campbell.....				"				13	87	125
934	Olivier Labranche.....				"				0	6	81
935	John McShirley, sr				"				0	12	237
936	Mary Enright, Ve. de (widow of) John Connor.....				"				1	5	177
937	Daniel Mullin.....				"				2	2	202
938	John McShirley, jr.....				"				12	26	43
939	Henry Aussem.....				"				20	16	166
940	Mary Ann Everse, ép. de (wife of) Michael Conway & Margaret, William, James & Henry Mooney.....				"				194	68	0
941	François Mallette, Jérémie, Jean-Baptiste, Joseph & Josephte Mallette.....				"				0	50	259
942	Thomas Costen.....				"				2	0	245
943	Les Pères Oblats.....				"				0	46	311
944	Ignace Paré.....	0	8	0	x	0	9	0	0	72	0
945	John Larmont.....				irreg.				0	72	107
946	Les Pères Oblats.....				"				0	45	170
947	Do do				"				7	93	218
948	David R. McKay.....				"				101	72	162
949	Sa Majesté (Her Majesty).....				"				0	42	0
950	Do do				"				3	15	0
951	Nathan Beaty.....	1	0	0	x	1	5	0	1	50	0
						3	4	0			
952	William McNaughton.....	3	3	0	x	2	9	0			
	moins (less)	0	99	0	G. T.				9	40	162
953	Do do				irreg.				38	44	162
954	John Jackson.....				"				11	66	0
955	François-Xavier Bélanger.....	3	0	0	x	30	0	0	90	0	0
956	John Jackson.....				irreg.				20	55	0
						25	0	0			
957	Robert Kerr.....	1	5	0	x	27	5	0	39	37	162

No.	NOM DU PROPRIÉTAIRE PROPRIETOR'S NAME.	FRONT. FRONTAGE. ARP. PER. PI. ARP. PER. FT.				PROFON. DEPTH. ARP. PER. PI. ARP. PER. FT.			SUPERFICIE. AREA. ARP. PER. PI. ARP. PER. FT.		
958	Alexandre Robert					27	5	0			
959	John J. Caldwell Abbott & Frederick W. Torrance, légataires universels et fidéi-Commissaires de Hugh Fraser. (Trustees of Hugh Fraser	1	2	0	x	30	0	0	34	50	0
		1	8	0	x	30	0	0	54	0	0
960	Alexandre Robert										
961	James Newman				irreg.				98	14	0
962	William McNaughton				"				260	79	0
963	Mary Carmichael, Ve. de (widow of) Archibald McNaughton				"				157	87	0
964	Sa Majesté (Her Majesty)					3	8	0			
965	Mary Carmichael, Ve. de (widow of) Archibald McNaughton	8	0	0	x irreg.	2	5	0	25 1	20 61	0 0
966	William McNaughton				"						
967	Mary Carmichael, Ve de (Widow of) Archibald McNaughton				"						
968	Do do				"						
969	Henri Trudeau	3	0	0	x	7	3	0			
970	Joseph Sigismund Doran				irreg.	6	2	0	22 65	25 66	0 243
971	Do do				"				157	7	81
972	John Jackson				"				141	0	0
		3	3	0	x	2	8	0	9	24	0
973	Daniel Fraser					43	3	0			
		3	0	0	x	42	4	0			
	de là (from thence)					6	5	0			
974	John J. Caldwell Abbott & Frederick W. Torrance, légataires universels et fidei Commissaires de Hugh Fraser (Trustees of Hugh Fraser)	6	0	0	x	5	0	0	163	5	0
975	André Robert				irreg				324	11	0
976	Venance Henrichon	0	5	0	x	5	5	0	2	75	0
977	Maxime & André Latour				irreg.				21	87	162
978	Zoé Panset, Ve. de (widow of) David Dunberry				irreg.				39	89	0
979	John J. Caldwell Abbott & Frederick W. Torrance, légataires universels et fidei Commissaires de Hugh Fraser. (Trustees of Hugh Fraser)				"				78	98	0
980	Esther & Guy Lusignan				"				184	5	0
981	Le Maire, les Echevins et Citoyens de la Cité de Montréal, (The Mayor Aldermen & Citizens of the City of Montreal				"				37	50	0
982	Robert Varnet				"				72	81	0
983	Martha Booth, Ve. de (widow of) David Willoughby				"				9	84	0
4	Zoé Panset Ve. de (widow of)				"				16	15	0
									30		

No.	NOM DU PROPRIÉTAIRE. PROPRIETOR'S NAME.	FRONT. FRONTAGE. ARP. PER. PI. ARP. PER. FT.				PROFON. DEPTH. ARP. PER. PI. ARP. PER. FT.				SUPERFICIE. AREA. ARP. PER. PI. ARP. PER. FT.		
	David Dunberry					irreg.				8	84	0
985	Joseph St. Denis					"				15	57	162
986	Maurice Neagle					"				4	0	0
987	John Parker Higgins					"				5	81	0
988	André Robert					"				3	99	0
989	Zoé Panset, Ve. de (widow of) David Dunberry					"				8	40	0
990	André Robert					"				5	71	162
991	Zoé Panset, Ve. de (widow of) David Dunberry					"				44	21	0
992	Edward Salley	2	0	0	x	11 5 0 13 0 0				24	50	0
993	Duncan McDonald					irreg.				134	94	0
994	Alexander Sommerville					"				176	58	162
995	John J. Caldwell Abbott & Frederick W. Torrance, légataires universels et fidéi-commissaires de Hugh Fraser. (Trustees of Hugh Fraser.)					"				220	0	0
996	Etienne Guy	9	0	0	x	17 5 0 18 1 9				160	20	0
997	Maxime & André Latour					irreg.				27	60	0
998	Désiré Décary, Gabriel, Toussaint, Joseph, Xavier & Ve. de (widow of) Jérémie Décary	3	4	0	x	19 7 0 20 0 0 17 4 0				67	49	0
999	Frederick Matthews	6	0	0	x	17 0 0				103	20	0
1000	Henri Pigeon	1	5	0	x	20 0 0						
	de là (from thence)	0	2	0	x	1 1 0				30	22	0
1001	Jean-Baptiste Fichaud	1	4	0	x	7 0 0						
	de là (from thence)	1	5	0	x	14 0 0				30	80	0
1002	Pierre Vallières	1	7	0	x	21 0 0				35	70	0
1003	John Jackson	1	8	0	x	19 0 0 21 3 0 3 5 0				36	27	0
1004	Sa Majesté (Her Majesty)	1	8	0	x	0 9 0				2	96	0
1005	do do					irreg.				119	22	0
1006	Colin McArthur					"				72	87	162
1007	Henri Pigeon	3	5	0	x	24 3 0 25 3 0				86	80	0
1008	Pierre Vallières	1	0	0	x	24 0 0				24	0	0
1009	Joseph Dagenais	2	0	0	x	23 8 0				47	60	0
1010	Jean-Baptiste Vincent	2	4	0	x	23 5 0				56	40	0
1011	Venance Henrichon	2	2	9	x	24 0 0				54	0	0
1012	Daniel Hadley	4	0	0	x	19 5 0				78	0	0
1013	Maxime & André Latour					irreg.				14	57	0
1014	Maxime Thiery					"				18	48	0
1015	Maxime & André Latour	1	5	0	x	7 4 0				11	10	0
1016	John Monteith	2	9	0	x	19 5 0				56	55	0
1017	Maxime Thiery	2	8	9	x	19 0 0 7 0 0						
	de là (from thence)	1	5	0	x	6 3 0				64	12	162

No.	NOM DU PROPRIÉTAIRE. PROPRIETOR'S NAME.	FRONT. FRONTAGE. ARP. PER. PI. ARP. PER. FT.		PROFON. DEPTH. ARP. PER. PI. ARP. PER. FT.	SUPERFICIE. AREA. ARP. PER. PI. ARP. PER. FT.
1018	Maxime & André Latour.....	2 9 0 x		6 0 0	17 40 0
1019	Maxime Thiery.....	1 0 0 x		6 0 0	6 0 0
1020	Do do			18 0 0	
1021	Maxime & André Latour..	2 8 0 x		19 0 0	41 80 0
			irreg.		89 4 6
1022	Joseph Hickson.....	5 0 0 x		18 0 0 / 10 5 0	71 25 0

CANAL.

			ARP. PER. PI. ARP. PER. FT.
1023	Sa Majesté (Her Majesty).....	irreg.	131 50 0

AQUEDUC. AQUEDUCT.

			ARP. PER. PI. ARP. PER. FT.
1024	Le Maire, les Echevins, et les citoyens de la cité de Montréal. (The Mayor, Aldermen and Citizens of the city of Montreal.)	irreg.	111 0 0

CHEMINS DE FER. RAILROADS.

			ARP. PER. PI. ARP. PER. FT.
1025	Les propriétaires de la Compagnie de chemin de fer du Grand Tronc. (The Grand-Trunk Railway Company.).....	irreg.	61 30 0
1026	Les propriétaires de la Compagnie de chemin fer de Montréal et Champlain. (The Montreal & Champlain Railroad Company)....	"	14 40 0

ILE DORVAL. DORVAL ISLAND.

			ARP. PER. PI. ARP. PER. FT.
1027	Nichol Finlayson, John, Ann Cameron & Rodrick Finlayson, hrs Alexander Finlayson, Ann McKenzie & Jessie Reid Finlayson, hrs John Finlayson & John, Kenneth & Hector McKenzie, heritiers de (heirs of) Ann Finlayson, épouse de (wife of) Hector McKenzie (*)	irreg.	52 50 0

(*) ½ à (to) Nichol Finlayson, ¼ à (to) John, Ann Cameron & Rodrick Finlayson, ¼ à (to) Ann McKenzie & Jessie Reid Finlayson & ¼ à (to) John, Kenneth & Hector McKenzie.

Abbott,
974, 97
Allard, D

Beaty, Na
Bélanger,
Booth, Ma
Boyer, ès-
Charles,
Brown, Al
Brunet, jr.
25, 26, 2
35, 36, 3
45, 46, 47
55, 56, 57
65, 66, 67
75, 76, 77
85, 86, 87
95, 96, 97
104, 105,
111, 112,
118, 119,
125, 126,
132, 133,
139, 140,
146, 147,
153, 154,
160, 161,
167, 168,
174, 175,
181, 182,
188, 189,
195, 196,
202, 203,
209, 210,
216, 217,
223, 224,
230, 231,
237, 238,
244, 245,
251, 252,
258, 259,
265, 266,

TABLE ALPHABÉTIQUE.

—:o:o:—

ALPHABETIC TABLE.

A.

Abbott, ès-qualités, John J. C., 959, 974, 979, 995.
Allard, Dosithée, 3, 16.
Allard, Onésime, 11.
Allard, Zéphirin, 724.
Aussem, Henry, 939.

B.

Beaty, Nathan, 951.
Bélanger, François Xavier, 955.
Booth, Martha, 983.
Boyer, ès-qualités, Louis Alphonse & Charles, 903, 904, 911, 912.
Brown, Alfred, 8.
Brunet, jr., Alexis, 20, 21, 22, 23, 24, 25, 26, 27, 28, 29, 30, 31, 32, 33, 34, 35, 36, 37, 38, 39, 40, 41, 42, 43, 44, 45, 46, 47, 48, 49, 50, 51, 52, 53, 54, 55, 56, 57, 58, 59, 60, 61, 62, 63, 64, 65, 66, 67, 68, 69, 70, 71, 72, 73, 74, 75, 76, 77, 78, 79, 80, 81, 82, 83, 84, 85, 86, 87, 88, 89, 90, 91, 92, 93, 94, 95, 96, 97, 98, 99, 100, 101, 102, 103, 104, 105, 106, 107, 108, 109, 110, 111, 112, 113, 114, 115, 116, 117, 118, 119, 120, 121, 122, 123, 124, 125, 126, 127, 128, 129, 130, 131, 132, 133, 134, 135, 136, 137, 138, 139, 140, 141, 142, 143, 144, 145, 146, 147, 148, 149, 150, 151, 152, 153, 154, 155, 156, 157, 158, 159, 160, 161, 162, 163, 164, 165, 166, 167, 168, 169, 170, 171, 172, 173, 174, 175, 176, 177, 178, 179, 180, 181, 182, 183, 184, 185, 186, 187, 188, 189, 190, 191, 192, 193, 194, 195, 196, 197, 198, 199, 200, 201, 202, 203, 204, 205, 206, 207, 208, 209, 210, 211, 212, 213, 214, 215, 216, 217, 218, 219, 220, 221, 222, 223, 224, 225, 226, 227, 228, 229, 230, 231, 232, 233, 234, 235, 236, 237, 238, 239, 240, 241, 242, 243, 244, 245, 246, 247, 248, 249, 250, 251, 252, 253, 254, 255, 256, 257, 258, 259, 260, 261, 262, 263, 264, 265, 266, 267, 268, 269, 270, 271, 272, 273, 274, 275, 276, 277, 278, 279, 280, 281, 282, 283, 284, 285, 286, 287, 288, 289, 290, 291, 292, 293, 294, 295, 296, 297, 298, 299, 300, 301, 302, 303, 304, 305, 306, 307, 308, 309, 310, 311, 312, 313, 314, 315, 316, 317, 318, 319, 320, 321, 322, 323, 324, 325, 326, 327, 328, 329, 330, 331, 332, 333, 334, 335, 336, 337, 338, 339, 340, 341, 342, 343, 344, 345, 346, 347, 348, 349, 350, 351, 352, 353, 354, 355, 356, 357, 358, 359, 360, 361, 362, 363, 364, 365, 366, 367, 368, 369, 370, 371, 372, 373, 374, 375, 376, 377, 378, 379, 380, 381, 382, 383, 384, 385, 386, 387, 388, 389, 390, 391, 392, 393, 394, 395, 396, 397, 398, 399, 400, 401, 402, 403, 404, 405, 406, 407, 408, 409, 410, 411, 412, 413, 414, 415, 416, 417, 418, 419, 420, 421, 422, 423, 424, 425, 426, 427, 428, 429, 430, 431, 432, 433, 434, 435, 436, 437, 438, 439, 440, 441, 442, 443, 444, 445, 446, 447, 448, 449, 450, 451, 452, 453, 454, 455, 456, 457, 458, 459, 460, 461, 462, 463, 464, 465, 466, 467, 468, 469, 470, 471, 472, 473, 474, 475, 476, 477, 478, 479, 480, 481, 482, 483, 484, 485, 486, 487, 488, 489, 490, 491, 492, 493, 494, 495, 496, 497, 498, 499, 500, 501, 502, 503, 504, 505, 506, 507, 508, 509, 510, 511, 512, 513, 514, 515, 516, 517, 518, 519, 520, 521, 522, 523, 524, 525, 526, 527, 528, 529, 530, 531, 532, 533, 534, 535, 536, 537, 538, 539, 540, 541, 542, 543, 544,

545, 546, 547, 548, 549, 550, 551, 552, 553, 554, 555, 556, 557, 558, 559, 560, 561, 562, 563, 564, 565, 566, 567, 568, 569, 570, 571, 572, 573, 574, 575, 576, 577, 578, 579, 580, 581, 582, 583, 584, 585, 586, 587, 588, 589, 590, 591, 592, 593, 594, 595, 596, 597, 598, 599, 600, 601, 602, 603, 604, 605, 606, 607, 608, 609, 610, 611, 612, 613, 614, 615, 616, 617, 618, 619, 620, 621, 622, 623, 624, 625, 626, 627, 628, 629, 630, 631, 632, 633, 634, 635, 636, 637, 638, 639, 640, 641, 642, 643, 644, 645, 646, 647, 648, 649, 650, 651, 652, 653, 654, 655, 656, 657, 658, 659, 660, 661, 662, 663, 664, 665, 666, 667, 668, 669, 670, 671, 672, 673, 674, 675, 676, 677, 678, 679, 680, 681, 682, 683, 684, 685, 686, 687, 688, 689, 690, 691, 692, 693, 694, 695, 696, 697, 698, 699, 700, 701, 702, 703, 704, 705, 706, 707, 708, 709, 710, 711, 712, 713, 714, 715, 716, 717, 718, 719, 720, 721, 722, 723, 726.

Brunet, Honoré, 6.

C.

Campbell, Henry, 933.
Carmichaël, Mary, 963, 965, 967, 968.
Carrière, Dosithée, 2.
Commissaires (les) d'Ecole de la paroisse de Lachine, 869.
Connor, Ve. de (widow of) John, 936.
Converse, John, 870.
Conway, James, 909A.
Conway, ép. de (wife of) Michael 940, 943.
Costen, Thomas, 942.

D.

Dagenais, Joseph, 1009.
Davidson, Thomas, 881.
Dawes, Andrew J., 907.
Dawes, jr., James, 907.
Dawes, sr., James, 905.
Dawes, Thomas A. 906.
Dawes, sr., Thomas A., 901.
DeBellefeuille, Clovis Poireau dit, 12, 15.
DeBellefeuille, Jean-Baptiste Poireau dit, 17.
Décary, Benjamin, 865, 908.
Décary, Charles, 875.
Décary, Damase, 874.
Décary, Désiré, Gabriel, Toussaint, Joseph, Xavier & Ve. de (widow of) Jérémie, 998.
Deslauriers, Dosithée Legault dit, 18.
Deslauriers, Jean Baptiste Legault dit, 4, 725.
Deslauriers, Joseph Legault dit, 5.
Doran, Joseph Sigismund, 970, 971.
Ducharme, Théodore, 888
Dunberry, Ve. de (widow of) David, 978, 984, 989, 991.

E.

Enright, Mary, 936.
Esplin, Charles, 917,
Evans, James, 921, 922.
Evans, William, 909.
Everse, Mary Ann, 940, 943.

F.

Fichaud, Jean Baptiste, 1001.
Finlayson, Nichol, John, Ann Cameron, Rodrick, hrs Alexander, Ann McKenzie & Jessie Reid. 1027.
Flemming, James, 920.
Fraser, Daniel, 973.
Fraser, Sucss. (estate) Hugh, 959, 974, 979, 995.

G.

Gougeon Joseph, 929.
Guy, Etienne, 996.

H.

Hadley, Daniel, 1012.
Henrichon, Venance, 976, 1011.
Hickson, Joseph, 1022
Higgins, John Parker, 987.
Hughes, Nicholas, 866.

J.

Jackson, John, 954, 956, 972, 1003.

K.

Kent, Ripert, 928.

L.

Kerr, Robert, 957.

Labranche, Olivier, 934.
Ladouceur, Onésime Martin dit, 867, 872, 883, 884.
Larche, Joseph, 923, 927, 930, 932.
Larmont, John, 945.
Latour, André, 899, 977, 997, 1013, 1015, 1018, 1021.
Latour, Maxime, 977, 997, 1013, 1015, 1018, 1021.
Leclaire, Théodore, 885.
Leclaire, Thomas, 886.
Lefebvre, Benjamin, 882.
Lefebvre, Hyacinthe, 879.
Legault dit Deslauriers, Dosithée, 18.
Legault dit Deslauriers, Jean-Baptiste, 4, 725.
Legault dit Deslauriers, Joseph, 5.
Lepage, Joseph Roy dit, 19.
Lewis, John, 898.
Lord (the) Bishop of Montreal, 918.
Lusignan, Esther & Guy, 980.

M.

McArthur, Colin, 1006.
McDonald, Duncan, 993.
McGee, Patrick, 915, 926.
McKay, David R., 948.
McMartin, Peter, 14.
McNaughton, Ve. de (widow of) Archibald, 963, 965, 967, 968.
McNaughton, William, 952, 953, 96[illegible] 966.
McShirley, jr., John, 938.
McShirley, sr., John, 935.
Maire (le), les Echevins et les Citoyens de Montréal. (The Mayor, Alderman and Citizens of Montreal), 981, 1024.
Majesté (Sa), 949, 950, 964, 1004, 1005, 1023.
Mallette, François, Jérémie Jean-Baptiste, Joseph & Josephte, 941.
Martin dit Ladouceur, Onésime, 867, 872, 883, 884.
Matthews, Frederick, 999.
Meloche, Etienne, 890.
[illegible]e, Jean-Baptiste, 878.
Meloche, Simon, 889.
Merrill, Ezra H., 877.
Molson, Markland, 910.
Mooney, Margaret, William, James & Henry, 940, 943.
Monteith, John, 1016.
Mullin, Daniel, 937.

N.

Neagle, Maurice, 986.
Newman, James, 961.

O.

Ogilvie, Archibald 902.

P.

Panset, Zoé, 978, 984, 989, 991.
Paré, François, 13.
Paré, Ignace, 944.
Park, James, 913.
Pères (les) Oblats, 946, 947.
Picard, Jean-Baptiste, 868, 871, 887.
Pigeon, Henri, 1000, 1007.
Pigeon, Olivier, 931.
Pilon, Marcelin, 892.
Plimsoll, John, 919.
Poireau dit DeBellefeuille, Clovis, 12, 15.
Poireau dit DeBellefeuille, Jean-Baptiste, 17.
Poustie, James, 891, 894.
Propriétaires (les) de la Cie. de chemin de fer du Grand-Tronc, 924, 925, 1025.
Propriétaires (les) de la Cie. de chemin de fer de Montréal et Champlain, 1026.

Q.

Quesnel, Jean-Baptiste Valéry, 876, 880.
Quesnel, Louis Amédée, 897.
Quesnel, Ubalde, 896.

R.

Richardson, James, 900.
Robert, Alexandre, 958, 960.
Robert, André, 975, 988, 990
Roy dit Lepage, Joseph, 19.

S.

St. Aubin, Joseph, 895.
St. Denis, Isaïe, 10.
St. Denis, Joseph, 985.
St. Onge, Napoléon, 873.
Salley, Edward, 992.
Shackell, Henry, 727, 728, 729, 730, 731, 732, 733, 734, 735, 736, 737, 738, 739, 740, 741, 742, 743, 744, 745, 746, 747, 748, 749, 750, 751, 752, 753, 754, 755, 756, 757, 758, 759, 760, 761, 762, 763, 764, 765, 766, 767, 768, 769, 770, 771, 772, 773, 774, 775, 776, 777, 778, 779, 780, 781, 782, 783, 784, 785, 786, 787, 788, 789, 790, 791, 792, 793, 794, 795, 796, 797, 798, 799, 800, 801, 802, 803, 804, 805, 806, 807, 808, 809, 810, 811, 812, 813, 814, 815, 816, 817, 818, 819, 820, 821, 822, 823, 824, 825, 826, 827, 828, 829, 830, 831, 832, 833, 834, 835, 836, 837, 838, 839, 840, 841, 842, 843, 844, 845, 846, 847, 848, 849, 850, 851, 852, 853, 854, 855, 856, 857, 858, 859, 860, 861, 862, 863, 864.
Smith, James, 7, 9.
Sommerville, Alexander, 994.

T.

Taylor, John, 893.
Thibeaudeau, ès-qualités, Rosaire, 903, 904, 911, 912.
Thiery, Maxime, 1014, 1017, 1019, 1020.
Torrance, ès-qualités, Frederick W., 959, 974, 979, 995.
Trenholme, William, 914.
Trudeau, Henri, 969.

V.

Vallières, Pierre, 1002, 1008.
Valois, Damase, 1.
Varnet, Robert, 982.
Vincent, Jean-Baptiste, 1010.

W.

Wilgress, Edward, 916.
Willoughby, Ve. de (widow of) David, 983.

EXTRAIT DU LIVRE DE RENVOI

DE LA

VILLE DE LACHINE, COMTÉ DE JACQUES-CARTIER.

EXTRACT OF THE BOOK OF REFERENCE

OF THE

TOWN OF LACHINE, COUNTY OF JACQUES-CARTIER.

No.	NOM DU PROPRIÉTAIRE. PROPRIETOR'S NAME.	FRONT. FRONTAGE. PI. PO. FT. INC.		PROFON. DEPTH. PI. PO. FT. INC.	SUPERFICIE. AREA. PIEDS. FEET.
1	John Popham (*)	irreg.			6890
2	Do do	50.00	x	154.00 177.00	8275
3	Horace Baby	50.00	x	177.00 190 06	9187
4	Do do	52.00	x	190.06 198.06	10114
5	Edward Rawlings	51.00	x	198.06 202.00	10212
6	James Richardson	51.00	x	150.00	7650
7	Do Do	52.00	x	150 00	7800
8	Do Do	50.00	x	150.00	7500
9	Do Do	50.00	x	150.00	7500
10	Do Do	53.00	x	150.00	7950
11	Charles Brewster	80.00	x	408.00	32640
12	Do do	162.00			
13	Josiah F. Withers	158.00	x	466.00	74560
14	Do do	50.00	x	155 00	7750
15	Do do	50.00	x	155.00	7750
16	Do do	50.00	x	155.00	7750
17	George W. Lundie	50.00	x	155.00	7750
18	Do do	50.00	x	155.00	7750
19	Do do	50.00	x	155.00 154.11 154.11 154.10	7748 7743

(*) Mesure anglaise.
(*) English measure.

No.	NOM DU PROPRIÉTAIRE. PROPRIETOR'S NAME.	FRONT FRONTAGE. PI. PO. FT. INC.		PROFON. DEPTH. PI. PO. FT. INC.	SUPERFICIE AREA. PIEDS. FEET.
20	George W. Lundie.....	50.00	x	154.10 / 154.09	7739
21	English Protestant Church.....	50.00	x	154.09 / 154.08	7735
22	Do Do	50.00	x	154.08 / 154.07	7731
23	Josiah F. Withers	50.00	x	154.07 / 154.06	7727
24	Do Do	50.00	x	154.06 / 154.05	7723
25	Do Do	50.00	x	154.05 / 154.04	7718
26	Do Do	50.00	x	154.04 / 154.03	7714
27	Do Do	50.00	x	154.03 / 154.02	7710
28	William Hiam.	50.00	x	154.02 / 154.01	7706
29	Do Do	50.00	x	154.01 / 154.00	7702
30	Charles Richardson.....	50.00	x	154.00 / 153.11	7698
31	Do Do	50.00	x	153.11 / 153.10	7694
32	Do Do	50.00	x	153 10 / 153.09	7689
33	Do Do	50.00	x	153.09 / 153.08	7685
34	Jane Henderson, ép. de (wife of) John L. Marcou.	50.00	x	153 08 / 153.07	7681
35	Do Do	50.00	x	153.07 / 153.06	7677
36	Do Do	50.00	x	153.06 / 153.05	7673
37	Do Do	50.00	x	153.05 / 153.04	7668
38	Charles Richardson...	50.00	x	153.04 / 153.03	7664
39	Do Do	50.00	x	153.03 / 153.02	7660
40	Do Do	50.00	x	153.02 / 153.01	7656
41	Do Do	50.00	x	153.01 / 153.00	7652
42	Leo H. Davidson.....	50.00	x	153.00	7650
43	Do Do	50.00	x	153.00	7650
44	Miles Williams, jr.....	50.00	x	153.00	7650
45	Do Do	50.00	x	153.00	7650
46	Cornelius J. Meeker.....	50.00	x	153.00 / 153.06	7662
47	Do Do	50.00	x	153.06 / 154.00	7687

No.	NOM DU PROPRIÉTAIRE. PROPRIETOR'S NAME.	FRONT. FRONTAGE. PI. PO. FT. INC.		PROFON. DEPTH. PI. PO. FT. INC.	SUPERFICIE. AREA. PIEDS. FEET.
48	Cornelius J. Meeker.....	50.00	x	154.00 } 154 06 }	7712
49	Do Do	50.00	x	154.06 } 155.00 }	7737
50	Do Do	50.00	x	155.00 } 155.06 }	7762
51	Do Do	50.00	x	155.06 } 156.00 }	7787
52	John Popham.....	50.00	x	156.00 } 156.06 }	7812
53	Do Do	50.00	x	156.06 } 157.00 }	7837
54	Charles Brewster.....	80 00	x	2516.00	201280
55	James Richardson.....	153.00	x	200.00	
	de là (from thence)	399.00	x	1710 00 } 1656.00 }	702117
56	Miles Williams, jr.	50.00	x	153.00	7650
57	Do do	50.00	x	153.00	7650
58	John H. Botterell	50.00	x	153.00	7650
59	Do do	50.00	x	153.00	7650
60	Miles Williams, jr.....	50.00	x	153.00 } 153.04 }	7658
61	Do do	50.00	x	153 04 } 153.08 }	7675
62	William Hiam.....	50.00	x	153.08 } 154.00 }	7691
63	Do do	50.00	x	154.00 } 154.04 }	7708
64	Do do	50.00	x	154 04 } 154.08 }	7725
65	Do do	50.00	x	154.08 } 155.00 }	7741
66	Do do	50.00	x	155.00 } 155.04 }	7758
67	Do do	50.00	x	155.04 } 155.08 }	7775
68	Do do	50.00	x	155.00 } 156.00 }	7791
69	Do do	50.00	x	156.00 } 156.04 }	7808
70	Do do	50.00	x	156.04 } 156.08 }	7825
71	Do do	50.00	x	156.08 } 157.00 }	7841
72	Do do	50.00	x	157.00 } 157.04 }	7858
73	Do do	50.00	x	157.04 } 157.08 }	7875
74	Do do	50.00	x	157.08 } 158.00 }	7891
75	Do do	50.00	x	158.00 } 158.04 }	7908

No.	NOM DU PROPRIÉTAIRE. PROPRIETOR'S NAME.	FRONT. FRONTAGE. PI. PO. FT. INC.		PROFON. DEPTH. PI. PO. FT. INC.	SUPERFICIE. AREA. PIEDS. FEET.
76	William F. Ramsay.....	50.00	x	158.04 } 158.08 }	7925
77	Do do	50.00	x	158.08 } 159.00 }	7941
78	Do do	50.00	x	159.00 } 159.05 }	7960
79	Do do	50 00	x	159.05 } 159.10 }	7981
80	George W. Lundie.....	50.00	x	159.10 } 160.03 }	8002
81	Do do	50.00	x	160.03 } 160 08 }	8023
82	Do do	50.00	x	160.08 } 161.01 }	8044
83	Do do	50.00	x	161.01 } 161.06 }	8064
84	William D. Stroud.....	50.00	x	161.06 } 161.11 }	8085
85	Do do	50.00	x	161.11 } 162.04 }	8106
86	Gavin Houston.....	50.00	x	162.04 } 162.09 }	8127
87	John B. Hutchison.....	50.00	x	162.09 } 163.02 }	8148
88	Edward Rawlings	50.00	x	163.02 } 163.07 }	8169
89	Do do	50.00	x	163.07 } 164.00 }	8189
90	Do do	50.00	x	164.00 } 164.02 }	8204
91	Protestant Church..... ..	50.00	x	164.02 } 164.04 }	8212
92	Josiah F. Withers.....	50.00	x	164.04 } 164.06 }	8221
93	Do do	50.00	x	164.06 } 164.08 }	8229
94	Henry E. Murray.....	50.00	x	164.08 } 164.10 }	8237
95	Do do	50.00	x	164.10 } 165.00 }	8246
96	John Popham.....	50.00	x	165.00 } 165.02 }	8254
97	Leo H. Davidson.....	50.00	x	165.02 } 165 04 }	8262
98	Nicholas H. Hughes.....	50.00	x	165.04 } 165.06 }	8271
99	Andrew H. Cameron.....	50.00	x	165.06 } 165.08 }	8279
100	Do do	50.00	x	165.08 } 165.10 }	8287
101	Do do	50.00	x	165.10 } 166.00 }	11007

No.	NOM DU PROPRIÉTAIRE. PROPRIETOR'S NAME.	FRONT. FRONTAGE. PI. PO. FT. INC.		PROFON. DEPTH. PI. PO. FT. INC.	SUPERFICIE. AREA. PIEDS. FEET.
102	James Richardson			352.00	
		166.00	x	380.00	50756
103	William Henderson	53.00	x	190.00	
		52.00	x	205.00	10369
104	Do do			205.00	
		53.00	x	220.00	11262
105	Charles Geddes			180.00	
		53.00	x	195.00	9937
106	Do do			195.00	
		53.00	x	210.00	10732
107	Alexander Walker			210.00	
108	William Henderson	53.00	x	225.00	11527
109	Thomas Hardisty	80.00	x	159.00	12720
110	Do do	53.00	x	150.00	7950
111	John Lang	53.00	x	150.00	7950
112	William Henderson	53.00	x	150.00	7950
113	Do do	53.00	x	190.00	10070
114	Thomas A. Dawes, sr	53.00			
		52.00	x	190.00	9975
115	David Henderson	80.00	x	604.00	48320
116	Do do			125 00	
		61.00	x	124.06	7609
117	Alphonse Brazeau			124.06	
118	Thomas A. Dawes, sr	60.00	x	124.00	7455
119	Do do	50.00	x	121.00	6050
120	Do do	50.00	x	121.00	6050
121	Do do	50.00	x	121.00	6050
122	Henry E. Murray	50.00	x	121.00	6050
123	Do do	50.00	x	121.00	6050
124	Do do	50.00	x	121.00	6050
125	Do do	50.00	x	121.00	6050
126	Do do	50.00	x	121.00	6050
127	Thomas A. Dawes, sr	50.00	x	121.00	6050
128	Thomas Hardisty			624.00	
129	Do do	60.00	x	623.06	37425
130	Do do	50.00	x	121.00	6050
131	Do do	50.00	x	121.00	6050
132	Do do	50.00	x	121.00	6050
133	Do do	50.00	x	121.00	6050
134	Henry Brownrigg	50.00	x	121.00	6050
135	Do do	50.00	x	121.00	6050
136	François-Xavier Thessereau	50.00	x	121.00	6050
137	Do do	50.00	x	121.00	6050
138	Jean-Baptiste Caron	50.00	x	121.00	6050
139	Elie Asselin			123 06	
		60.00	x	123.00	7395
140	Do do	61.00	x	123.00	
				122.06	7488
		61.00	x	122.06	
				122.00	7457

No.	NOM DU PROPRIÉTAIRE. PROPRIETOR'S NAME.	FRONT. FRONTAGE. PI. PO. FT. INC.		PROFON. DEPTH. PI. PO. FT. INC.	SUPERFICIE. AREA. PIEDS. FEET.
141	Elie Asselin	60.00	x	122.00 / 121.06	7305
142	Do do	50.00	x	121.00	6050
143	Do do	50.00	x	121.00	6050
144	Do do	50.00	x	121.00	6050
145	Do do	50.00	x	121.00	6050
146	Thomas Hardisty	50.00	x	121.00	6050
147	Do do	50.00	x	121.00	6050
148	Do do	50.00	x	121.00	6050
149	Do do	50.00	x	121.00	6050
150	Do do	50.00	x	121.00	6050
151	Do do	50.00	x	121.00	6050
152	Thomas A. Dawes, sr	605.00	x	3524.00 / 3442.00	2101165
153	Do do	60.00	x	621.06 / 621.00	37275
154	Thomas Hardisty	50.00	x	121.00	6050
155	Do do	50.00	x	121.00	6050
156	Do do	50.00	x	121.00	6050
157	Do do	50.00	x	121.00	6050
158	Do do	50.00	x	121.00	6050
159	Do do	50.00	x	121.00	6050
160	David Henderson	50.00	x	121.00	6050
161	Do do	50.00	x	121.00	6050
162	Do do	50.00	x	121.00	6050
163	Do do	50.00	x	121.00	6050
164	Thomas Massie	60.00	x	121.00 / 120.06	7245
165	William Murphy	61.00	x	120.06 / 120.00	7335
166	Thomas A. Dawes, sr	75.00	x	132.00 / 125.00	957
167	Do do	75.00	x	125.00 / 118.00	9112
168	Alexander Smith	57.00	x	150.00	8550
169	Do do	57.00	x	150.00	8550
169A	Thomas A. Dawes.	75.00	x	455.00 / 484.00	37212
170	John Lang	60.00	x	114.00 / 113.04	6820
171	Do do	60.00	x	113.04 / 112.08	6780
172	Do do	60.00	x	112.08 / 112.00	6740
173	Thomas Hardisty		irreg.		9171
174	Do do		"		10341
175	Narcisse Roy dit Portelance		"		57683
176	François Thessereau		"		16251
177	Hannibal H. Witney		"		25213
178	Archibald Ogilvie		"		3150009
179	Edouard Ouellet		"		11985

No.	NOM DU PROPRIÉTAIRE. PROPRIETOR'S NAME.	FRONT. FRONTAGE. Pi. Po. Ft. Inc.	PROFON. DEPTH. Pi. Po. Ft. Inc.	SUPERFICIE. AREA. PIEDS. FEET.
180	Louis A. Boyer, Charles Boyer & Rosaire Thibeaudeau, Exécuteurs testamentaires et légataires fidéicommissaires de Louis Boyer. (Executors & Trustees of Louis Boyer)..		irreg.	19247
181	Do do		"	4434100
182	Margaret Sutherland, Ve. de (widow of) Richard Hardisty.....	60.00 x	20.00	1200
183	Do do		irreg.	41626
184	James P. Dawes, sr.....		"	3773000
185	Les propriétaires de la Compagnie de chemin de fer de Montréal et Champlain. (The Montreal and Champlain Railroad Company)..... de la (from thence)			
186	Benjamin Carignan.....	92.00 x	24.00	
187	Guillaume Pallascio.....	20.00 x	35.00	1908
188	Charles Léger		irreg.	6319
189	Jean-Baptiste Caron.....		"	4425
190	Pierre Caron.....		"	22483
191	George Peitter.....		"	5484
192	Régis Cardinal.....		"	4957
193	Justinien Bélanger.....		"	4930
194	Simon Meloche		"	7632
195	Moïse Meloche		"	5918
196	Thomas A. Dawes, jr.....	24.00 x	136.00	3264
197	Do do	24.00 x	136.00	3264
198	Do do		irreg.	189214
199	Do do		"	1540200
200	Thomas A. Dawes, sr.....		"	2026200
201	Thomas A. Dawes, sr., Thomas A. Dawes, jr., & Andrew J. Dawes..		"	175354
202	Thomas A. Dawes, sr.....		"	340?1
203	Claude Legault.....		"	36849
204	Hormisdas Legault.....		"	34307
			"	4125
205	Isaie Gibault.....	{ 68.06		8551
206	Pierre Douillet.....	{ 66.00 x	66.00	4438
207	Benjamin Laplaine.....	59.00 x	66.00	3894
208	Joseph Vaillaucourt.....	55.00 x	66.00	3630
209	James P. Dawes, jr., & Andrew J. Dawes.....	111.06 x	66.00	7359
210	Do do		irreg.	11505
211	Andrew Rathwell.....	57.00 x	66.00 } 68.00 }	3819
212	Olivier Vaudry.....	54.00 x	68.00 } 71.00 }	3753
213	Charles Richer.....	56.00 x	71.00 } 73.00 }	4032
214	James P. Dawes, jr., et Andrew J. Dawes.....		irreg.	5025
			"	12979

No	NOM DU PROPRIÉTAIRE. PROPRIETOR'S NAME.	FRONT. FRONTAGE. PI. PO. PT. INC.		PROFON. DEPTH. PI. PO. PT. INC.	SUPERFICIE. AREA. PIEDS. FEET.
215	Ward & McDougall	72.00	x	40.00 20.00	2160
216	Justinien Bélanger	irreg.			6808
217	Jean Baptiste Thessereau	"			4855
218	Placide Robert	"			5992
219	Venant Robert	53.00	x	66.00 63.06	3432
220	Etienne Monarque	irreg.			4279
221	Samuel Rathwell	"			5024
222	Guillaume Viau	"			4923
223	James P. Dawes, jr., & Andrew J. Dawes,	"			2243750
224	Stanislas Cardinal	54 00	x	75.09	4090
225	David Sauvé	52.00	x	72.09	3783
226	John Wynnies	54.00	x	72.09	3928
227	Jean Baptiste Thessereau	62.00	x	72·09	4510
228	Firmin Picard	irreg.			4326
229	Pierre Boyer	"			3465
230	Michael McDonell	"			7068
231	Casildée Boudrias, ép. de (wife of) Pierre Boudrias	"			8615
232	François Paré	"			54108
233	Louis Paré	"			4922
234	Félix Meloche	"			6996
235	Jean Baptiste Léger	"			5577
236	Alphonse Gariépy	"			6188
237	Olivier Décary	"			116502

SUBDIVISION DU LOT No. 237.

SUBDIVISION OF LOT No. 237.

		PI. PO. PT. INC.		PI. PO. PT. INC.	PIEDS. FEET.
237	1	irreg.			11039
237	2	45.00	x	57.00	2565
237	3	45.00	x	57.00	2565
237	4	45.00	x	57.00	2565
237	5	45.00	x	57.00	2565
237	6	61 00 56 00	x	57.00	3334
		52.00			
237	7	56.00	x	57.00	3078
237	8	45.00	x	57.00	2565
237	9	45.00	x	57.00	2565
237	10	45.00	x	57.00	2565
237	11	45.00	x	57.00	2565
237	12	irreg.			22057
237	13	40.00	x	60.00	2400
237	14	50.00	x	60.00	3000
237	15	43.06 45 03	x	60.00	2662

No.	NOM DU PROPRIÉTAIRE. PROPRIETOR'S NAME.	FRONT. FRONTAGE. PI. PO. FT. INC.		PROFON. DEPTH. PI. PO. FT. INC.	SUPERFICIE. AREA. PIEDS. FEET.
237 16	Olivier Décary	43.06 45.03	x	60.00	2662
237 17		47.00 45.03 47.00	x	60.00	2767
237 18		45.03	x	60.00	2767
237 19		50.00	x	60.00	3000
237 20		40.00	x	60.00	2400
237 21				184.00	
237 22		30.00	x	185.00	5535
		irreg.			3321
237 23				70.00	
237 24		45.00	x	67.00 67.00	3082
237 25		45.00	x	65.06 65.06	2981
237 26		45.00	x	63 00	2891
237 27				207.00	
237 28		38.00	x	213.00	7980
		irreg.	triang.		531
		"			4179
237 29				71.09	
238	Benjamin Décary	61.00	x	70.06	4316
239	Romuald Cherrier	irreg.			1867500
240	Etienne St. Denis	"			7983
241	Onésime Cousineau	"			6875
242	Pierre & Thomas Gauthier & Nicholas Cuilliérez	"			3774
243	Clément Deschamps	"			7517
244	Napoléon Picard	"			6240
245	Etienne St. Denis	"			4669
246	Clément Deschamps	"			7560
247	Octave Décary	"			1131
248	Clément Deschamps	"			6004
249	Edouard Ouellet	"			12971
		"			6878
250	Benjamin Crevier			143.00	
251	Denis O'Brien	34.00	x	141.00	4828
252	David Brisebois	irreg.			34274
253	Denis O'Brien	"			2659
254	William S. Evans	"			24780
255	John Foley	"			1225899
256	Mary Ann Laflamme, Ve. de (widow of) Timothy Maxey Stanley	irreg.			6657
257	James, Jane, Maria & Sarah Whalen	"			6712
258	James Conway	"			9265
259	Do do	"			9340
260	Do do	"			15024
261	Do do	"			23315
		"			34884

No.	NOM DU PROPRIÉTAIRE. PROPRIETOR'S NAME.	FRONT. FRONTAGE. PI. PO. FT. INC.		PROFON. DEPTH. PI. PO. FT. INC.	SUPERFICIE. AREA. PIEDS. FEET.
262	James Conway	irreg.			1054468
263	John H. Laurie & William A. Laurie (*)	"			8065
264	Louis Pilon	60.00	x	140.00 / 141.00	8430
265	Fabien Brisebois	60.06	x	140.00 / 139.00	8440
266	William Palmer	60.06	x	139.00 / 138.00	8379
267	James Benning	146.00	x	138.00 / 135.00	19929
268	James Gatley	irreg. triang.			13729
269	Placide Robert	"			3048
270	Edmond Joseph Laflamme & Charles McMaster	"			3811
271	Edward Smith	"			7791
272	Eliza Herron & Margaret & Eliza Carson	"			9982
273	Archibald McNaughton	"			38472
274	Eugénie Rolland dit Lenoir, ép. de (wife of) Arthur E. Valois	50.00	x	17.00	850
275	Clément Deschamps, sr	17.00 / 9.00	x	37.00	481
276	Eugénie Rolland dit Lenoir, ép. de (wife of) Arthur E. Valois	50.00	x	177.00	8850
277	Clément Deschamps, sr	irreg.			4708
278	Joseph Dubreuil	"			4664
279	Do do	"			6670
280	Edouard Joseph Laflamme	"			17080
281	Clément Deschamps, sr	102.06	x	101.00	10352
282	François Sigoin, sr	38.00	x	102.00	3876
283	Michael McDonnell	30.00	x	102.00	3060
284	Frederick Hitchin	irreg.			16638
285	William E. Boyd	"			8484
286	Michael McDonnell	40.00	x	105.00 / 75.00	3600
287	Do do	40.00	x	80.00	3200
288	Do do	40.00	x	70.00	2800
289	Do do	40.00	x	85.00 / 55.00	2800
290	Do do	35.00	x	124.00 / 93.00	3797
291	Do do	35.00	x	93.00 / 59.00	2660
292	Do do	irreg.			3444
293	William Markland Molson	"			6046186
294	Michael McDonnell	31.00 / 95.00	x	80.00	5040

(*) Eliza Stevens, ép. de Edward Smith en a la jouissance sa vie durant.

(*) Eliza Stevens, wife of Edward Smith has the usufruct of it during her lifetime.

No.	NOM DU PROPRIÉTAIRE. PROPRIETOR'S NAME.	FRONT. FRONTAGE. PI. PO. FT. INC.		PROFON. DEPTH. PI. PO. PT. INC.	SUPERFICIE. AREA. PIEDS. FEET.
295	Michael McDonnell	40.00	x	80.00	3200
296	Do do	40 00	x	80.00	3200
297	Charles Amesse	32.00	x	80.00	2560
298	Michael McDonnell	40 00	x	80.00	3200
299	Do do	40.00	x	80.00	3200
300	Do do	32.06	x	80 00	2600
301	Do do	32.06	x	80.00	2600
302	Do do	36.00 / 39.00	x	80.06	3019
303	Georges Laforce	28.00	x	80.00	2240
304	Alfred Amesse	50.00	x	78.00	3900
305	Urbain Archambault	50.00	x	83.00 / 82 06	4137
306	Jean Baptiste Dalbec	57.00	x	82.06 / 82 00	4688
307	Toussaint Picard	39.00	x	82.00 / 81.06	3188
308	Peter McGowan	37.00	x	81 06 / 81.00	3006
309	Alfred de Couagne	89.00	x	81.00 / 80.00	7164
310	Louis Barré	38.06	x	103.00 / 107.00	4042
311	Clément Deschamps, sr.	40.00	x	107.00 / 111.00	4360
312	La Corporation de la ville de Lachine. (The Corporation of the town of Lachine.)	66.00	x	95.00 / 98.00	6369
313	Les Commissaires d'Ecole de la ville de Lachine. (The school Commissioners.)	100.00	x	68.00 / 70.00	6900
314	Apoline St. Pierre	68.00	x	70.00 / 72.00	4828
315	Octave Décary	70.00	x	72.00 / 74.00	5100
316	Narcisse Vigneau	46.00	x	74.00 / 75.00	3427.
317	Zotique St. Aubin	30.00	x	75.00 / 80.00	2325
318	Louis Métayer	30.00	x	80.00 / 82.00	2430
319	Michael McDonnell	50.00	x	82.00 / 85.00	4175
320		40.00	x	85.00 / 88.00	3460
321		40.00	x	88.00 / 91.00	3580
322		40.00	x	91.00 / 94.00	3700
323		40.00	x	94.00 / 97.00	3820

No.	NOM DU PROPRIÉTAIRE. PROPRIETOR'S NAME.	FRONT. FRONTAGE. PI. PO. FT. INC.		PROFON. DEPTH. PI. PO. FT. INC.	SUPERFICIE. AREA. PIEDS FEET.
324	Michael McDonnell	40.00	x	97.00 100.00	3940
325	.....	40.00	x	100.00 103.00	4060
326	.....	40.00	x	103.00 106.00	4180
327	.....	40.00	x	106.00 109.00	4300
328	.....	40.00	x	109.00 112.00	4420
329	.....	90.00 7.00 47.00	x	112.00	5432
330	Frederick T. Griffin				
331	Isabella Taylor, ép. de (wife of) Michael McDonnell	70.00 50.00	x	90.00	6165
332	.....	90.00	x	89.00 89.00	6230
333	.....	40.00	x	90.00 90.00	3580
334	.....	40.00	x	91.00 90.00	3620
335	D. Lanegan	40.00	x	91.00 92.06	3620
336	Isabella Taylor, ép. de (wife of) Michael McDonnell	40.00	x	92.06 93.06	3670
337	.....	40.00	x	92.06 93.06	3720
338	Louis Renaud	40.00	x	92.06 93.06	3720
339	George Browne	40.00	x	93.06 95.00	3720
340	Isabella Taylor, ép. de (wife of) Michael McDonnell	40.00	x	93.06 95.00	3770
341	.....	40.00	x	95.00 96.06	3770
342	The Lennoxville College	40.00	x	95.00 96.06	3830
343	Strachan Bethune	40.00	x	96.06 98.00	3830
344	Isabella Taylor, ép. de (wife of) Michael McDonnell	40.00	x	96.06 98.00	3890
345	.....	40.00	x	98.00 99.00	3890
346	.....	40.00	x	98.00 99.00	3940
347	.....	40.00	x	99.00 100.00	3940
348	.....	40.00	x	99.00 100.00	3980
349	.....	185.00	x	200.00 210.00	3980 37925

No.	NOM DU PROPRIÉTAIRE. PROPRIETOR'S NAME.	FRONT. FRONTAGE. PI. PO. FT. INC.		PROFON. DEPTH. PI. PO. FT. INC.	SUPERFICIE. AREA. PIEDS. FEET.
350	Michael McDonnell	40.00	x	105.00 / 106.00	4220
351	....	40.00	x	105.00 / 106.00	4220
352	.....	40.00	x	106.00 / 107.00	4260
353	....	40.00	x	106.00 / 107.00	4260
354	....	40.00	x	107.00 / 108.00	4300
355	....	40.00	x	107.00 / 108.00	4300
356	.....	irreg.			4972
357	.....	40.00	x	108.00	4320
358	.. ..	40.00	x	108.00 / 109.00	4340
359	....	40.00	x	113.00 / 110.00	4460
360	.....	40.00	x	108.00	4360
361	.....	40.00	x	109.00	4360
362	Isaïe Forest	irreg.			4834
363	Léon Forest.....	"			3349
364	Léandre Lefebvre.....	"			3413
365	Narcisse Vigneau.....	"			9624
366	Isabella Taylor, ép. de (wife of) Michael McDonnell	40.00	x	100.00 / 105.00	4100
367	François Fournier	irreg.			7992
368	Isabella Taylor, ép. de (wife of) Michael McDonnell.....	"			8356
369	....	"			11508
370	.....	40.00	x	90.00	3600
371	....	40.00	x	90.00	3600
372	....	40.00	x	90.00	3600
373	....	40.00 / 50.00	x	90.00	4050
374	.. ..	40.00	x	90.00	3600
375	....	40.00	x	90.00	3600
376	.....	40.00	x	90.00	3600
377	.....	40.00	x	90.00	3600
378	....	40.00	x	90.00	3600
379	....	40.00	x	90.00	3600
380	....	40.00	x	90.00	3600
381	.. ..	40.00	x	90.00	3600
382	.....	40.00	x	90.00	3600
383	....	40.00	x	90.00	3600
384	....	40.00	x	90.00	3600
385	.....	40.00	x	90.00	3600
386	.....	40.00	x	90.00	3600
387	....	40.00	x	90.00	3600
388	....	40.00	x	90.00	3600

No.	NOM DU PROPRIÉTAIRE. PROPRIETOR'S NAME.	FRONT. FRONTAGE. PI. PO. FT. INC.		PROFON. DEPTH. PI. PO. FT. INC.	SUPERFICIE. AREA. PIEDS. FEET.
389	Michael McDonnell	40.00	x	90.00	3600
390	.....	40.00	x	90.00	3600
391	. .....	40.00	x	90.00	3600
392	....	40.00	x	90.00	3600
393	.....	65.00 100.00 380.00	x	90.00	7425
394	Robert Smith.....	387.00	x	30.00	11505
395	Do do	419 00	x	640.00	268160
396	Isabella Taylor, ép. de (wife of) Michael McDonnell.....	60.00 97.00	x	90.00	7065
397	.....	40.00	x	90.00	3600
398	James Mitchell.....	40.00	x	90.00	3600
399	Isabella Taylor, ép. de (wife of) Michael McDonnell.....				
400	.....	40.00	x	90.00	3600
401	Edward Leslie.....	40.00	x	90.00	3600
402	Henriette Moreau, ép. de (wife of) Hardoin Lionais.....	40.00	x	90.00	3600
403	Do do	40.00	x	90.00	3600
404	Isabella Taylor, ép. de (wife of) Michael McDonnell.....	40.00	x	90.00	3600
405	John C. Griffin	80.00	x	90.00	7200
406	Isabella Taylor, ép. de (wife of) Michael McDonnell.....				
407	....	40.00	x	90.00	3600
408	....	40.00	x	90.00	3600
409	....	40.00	x	90.00	3600
410	....	40.00	x	90.00	3600
411	....	40.00	x	90.00	3600
412	....	40.00	x	90.00	3600
413	.....	40 00	x	90.00	3600
414	.....	40.00	x	90 00	3600
415	. ...	40.00	x	90.00	3600
416	....	40.00	x	90.00	3600
417	....	60.00 50.00	x	90.00	4950
418	....	40.00	x	90.00	3600
419	.....	40.00	x	90.00	3600
420	Elizabeth Forrance, ép. de (wife of) Joseph Aussem.....	40.00	x	90.00	3600
421	Do do	irreg.			19204
		"			35748
422	Edward Hale.....	40.00	x	123.00 121.00 121 00	4880
423	Patrick Leslie.....	40.00	x	119.00 119.00	4800
424	Edward Hale..... ..	40.00	x	117.00 117.00	4720
425	....	40.00	x	115.00 115.00	4640
426	....	40.00	x	113.00	4560

No.	NOM DU PROPRIÉTAIRE. PROPRIETOR'S NAME.	FRONT. FRONTAGE. PI. PO. FT. INC.		PROFON. DEPTH. PI. PO. FT. INC.	SUPERFICIE. AREA. PIEDS. FEET.
427	James Gilmour	40.00	x	113.00 / 111.00	4480
428	Pietro Moretti	40.00	x	111.00 / 109.00	4400
429	James Gilmour	40.00	x	109.00 / 107.00	4320
430	Edward Hale	40.00	x	107.00 / 105.00	4240
431		40.00	x	105.00 / 103.00	4160
432		40.00	x	103.00 / 101.00	4080
433		40.00	x	101.00 / 99.00	4000
434		40.00	x	99.00 / 97.00	3920
435	Samuel Biron	40.00	x	97.00 / 95.00	3840
436	Edward Hale	40.00	x	95.00 / 93.00	3760
437	James Fitzpatrick	40.00	x	93.00 / 91.00	3680
438	Edward Hale	40.00	x	91.00 / 89.00	3600
439	Henry Murray	40.00	x	89.00 / 87.00	3520
440	Edward Hale	40.00	x	87.00 / 85.00	3440
441		40.00	x	85.00 / 83.00	3360
442		40.00	x	83.00 / 81.00	3280
443		50.00 / 80.00	x	80.00	5200
444		105.00 / 80.00	x	80.00	7400
445		40.00	x	81.00 / 83.00	3280
446		40.00	x	83.00 / 85.00	3360
447	Robert S. Tylee	40.00	x	85.00 / 87.00	3440
448	Edward Hale	40.00	x	87.00 / 89.00	3520
449		40.00	x	89.00 / 91.00	3600
450		40.00	x	91.00 / 93.00	3680
451		40.00	x	93.00 / 95.00	3760
452	John Porteous	40.00	x	95.00 / 97.00	3840

No	NOM DU PROPRIÉTAIRE PROPRIETOR'S NAME.	FRONT. FRONTAGE. PI. PO. FT. INC.		PROFON. DEPTH. PI. PO. FT. INC.	SUPERFICIE. AREA. PIEDS. FEET.
453	James Mitchell.....	40.00	x	97.00 99.00 99.00	3920
454	Edward Hale.....	40.00	x	101.00 101.00	4000
455	....	40.00	x	103.00 103.00	4080
456	Lydia Hoyle.....	40.00	x	105.00 105.00	4160
457	Edward Hale.....	40.00	x	107.00 107.00	4240
458	....	40.00	x	109.00 109.00	4320
459	Peter W. Cooper.....	40.00	x	111.00 111.00	4400
460	Edward Hale.	40.00	x	113.00 113.00	4480
461	.....	40.00	x	115.00 115.00	4560
462	Robert Miller.....	40.00	x	117.00 117.00	4640
463	John R. Chamberlain.....	40.00	x	119.00 119.00	4720
464	Edward Hale.....	40.00	x	121.00 121.00	4800
465	....	40.00	x	123.00 123.00	4880
466	.....	40.00	x	125.00	4960
467	Louis Champeau....	irreg.			8968
468	Scotch Church.....	"			75741
469	Le Curé et les Marguilliers de l'Œuvre & Fabrique de la Paroisse de Lachine.....	"			10754
470	Joseph Mallette..... ...	"			5845
471	Joseph Féréol Dubreuil.....	"			3156
472	Do do	"			2749
473	Anastasie Emond, Ve. de (widow of) Jean-Baptiste Lefebvre.....	"			8525
474	Le Curé et les Marguilliers de l'Œuvre & Fabrique de la Paroisse de Lachine.....	"			242209
475	Louis A. Boyer, Charles Boyer & Rosaire Thibeaudeau, Exécuteurs testamentaires et légataires fidéi commissaires de Louis Boyer. (Executors and Trustees of Louis Boyer.)	"			8350
476	.....	20.00	x	935.00 940.00 130.00	18750
477	.....	50.00	x	127.06 127.06	6437
478	.....	50.00	x	125.00	6312

No.	NOM DU PROPRIÉTAIRE. PROPRIETOR'S NAME.	FRONT. FRONTAGE. Pi. Po. Ft. Inc.		PROFON. DEPTH. Pi. Po. Ft. Inc.	SUPERFICIE. AREA. PIEDS. FEET.
479	Louis A. Boyer, Charles Boyer & Rosaire Thibaudeau, Exécuteurs testamentaires et légataires fidéi commissaires de Louis Boyer, (Execut's & Trustees of Ls. Boyer.	50.00	x	100.00	5000
480		50.00	x	100.00	5000
481		50.00	x	100.00	5000
482		50.00	x	100.00	5000
483		50.00	x	100.00	5000
484		50.00	x	100.00	5000
485		50.00	x	100.00	5000
486		50.00	x	100.00	5000
487		40.00	x	200.00	8000
488		50.00	x	100.00	5000
489		50.00	x	100.00	5000
490		50.00	x	100.00	5000
491		50.00	x	100.00	5000
492		50.00	x	100.00	5000
493		85.00 113.00	x	100.00	9900
494		90.00 65.00	x	100.00	7750
495		50.00	x	100.00	5000
496		50.00	x	100.00	5000
497		50.00	x	100.00	5000
498		50.00	x	100.00	5000
499		50.00	x	100.00	5000
500		50.00	x	100.00	5000
501		50.00	x	100.00	5000
502		50.00	x	100.00	5000
503		50.00	x	100.00	5000
504		50.00	x	100.00	5000
505		50.00	x	100.00	5000
506		50.00	x	100.00	5000
507		50.00	x	100.00	5000
508		50.00	x	100.00	5000
509		50.00	x	125.00 122.06	6187
510		50.00	x	122.06 120.00	6062
511		40.00	x	930.00 945.00	37500
512		50.00	x	132.00 139.00	6775
513		50.00	x	139.00 147.00	7150
514		50.00	x	147.00 154.00	7525
515		50.00	x	154.00 164.00	7950
516		40.00	x	200.00	8000

No.	NOM DU PROPRIÉTAIRE. PROPRIETOR'S NAME.	FRONT. FRONTAGE. PI. PO. FT. INC.		PROFON. DEPTH. PI. PO. FT. INC.	SUPERFICIE. AREA. PIEDS. FEET.
517	Louis A. Boyer, Chs. Boyer & Rosaire Thibaudeau, Exécuteurs testamentaires et légataires fidéicommissaires de Ls. Boyer, (Exécutors & Trustees of L. Boyer.)...	50.00	x	118.06 116.00	5862
518	.....	50.00	x	116.00 113.06	5737
519	.....	50 00	x	100.00	5000
520	.....	50.00	x	100.00	5000
521	.....	50.00	x	100.00	5000
522	.....	50.00	x	100 00	5000
523	.....	50.00	x	100.00	5000
524	.....	50.00	x	100.00	5000
525	.....	50.00	x	100.00	5000
526	.....	40.00	x	200.00	8000
527	.....	[illegible]	x	100.00	5000
528	.....	50 00	x	100.00	5000
529	.....	50.00	x	100.00	5000
530	.....	50.00	x	100.00	5000
531	.....	50.00	x	100.00	5000
532	.....	50.00	x	100.00	5000
533	.....	50.00	x	100.00	5000
534	.....	50.00	x	100 00	5000
535	.....	60.00 90.00 120.00	x	100.00	7500
536	.....	90.00	x	100.00	10500
537	.....	50.00	x	100.00	5000
538	.....	50.00	x	100.00	5000
539	.....	50.00	x	100.00	5000
540	.....	50.00	x	100.00	5300
541	.....	50.00	x	100.00	5000
542	.....	50.00	x	100.00	5000
543	.....	50.00	x	100.00	5000
544	.....	50.00	x	100.00	5000
545	.....	50.00	x	100 00	5000
546	.....	50 00	x	100.00	5000
547	.....	50.00	x	100.00	5000
548	.....	50.00	x	100.00	5000
549	.....	50 00	x	100.00	5000
550	.....	50.00	x	100.00	5000
551	.....	50.00	x	100.00	5000
552	.....	50.00	x	113.06 111.00	5612
553	.....	50.00	x	111.00 109.00	5500
554	.....	40.00	x	1068.00 1059.00	42540
555	.....	50.00	x	108 00 106.00	5350
556	.....	50.00	x	106.00 104.00	5250

No.	NOM DU PROPRIÉTAIRE. PROPRIETOR'S NAME.	FRONT. FRONTAGE. PI. PO. FT. INC.		PROFON. DEPTH. PI. PO. FT. INC.	SUPERFICIE. AREA. PIEDS. FEET.
557	Louis A. Boyer, Chs. Boyer & Rosaire Thibaudeau, Exécuteurs testamentaires et légataires fidéi commissaires de Ls. Boyer, (Executors & Trustees of Ls. Boyer.)..	50.00	x	100.00	5000
558	.....	50.00	x	100.00	5000
559	.....	50.00	x	100.00	5000
560	.....	50.00	x	100.00	5000
561	.....	50.00	x	100.00	5000
562	.....	50.00	x	100.00	5000
563	.....	50.00	x	100.00	5000
564	.....	50.00	x	100.00	5000
565	.....	40.00	x	200.00	8000
566	.....	50.00	x	100.00	5000
567	.....	50.00	x	100.00	5000
568	.....	50.00	x	100.00	5000
569	.....	50.00	x	100.00	5000
570	.....	50.00	x	100.00	5000
571	.....	50.00	x	100.00	5000
572	.....	50.00	x	100.00	5000
573	.....	50.00	x	100.00	5000
574	.....	80.00 100.00	x	100.00	9000
575	.....	80.00			
576	.....	50.00	x	100.00	6500
577	.....	50.00	x	100.00	5000
578	.....	50.00	x	100.00	5000
579	.....	50.00	x	100.00	5000
580	.....	50.00	x	100.00	5000
581	.....	50.00	x	100.00	5000
582	.....	50.00	x	100.00	5000
583	.....	50.00	x	100.00	5000
584	.....	50.00	x	100.00	5000
585	.....	50.00	x	100.00	5000
586	.....	50.00	x	100.00	5000
587	.....	50.00	x	100.00	5000
588	.....	50.00	x	100.00	5000
589	.....	50.00	x	100.00	5000
590	.....	50.00	x	100.00	5000
591	.....	50.00	x	100.00	5000
592	.....	50.00	x	100.00	5000
593	.....	50.00	x	104.00 102.00 102.00	5150
594	.....	50.00	x	100.00	5050
595	.....	40.00	x	200.00	8000
596	La Communauté des filles de Ste. Anne.....	irreg.			73884
597	Episcopalian Church.....	"			30872
598	La Communauté des filles de Ste. Anne.....	"			98454

No.	NOM DU PROPRIÉTAIRE. PROPRIETOR'S NAME.	FRONT. FRONTAGE. PI. PO. FT. INC.		PROFON. DEPTH. PI. PO. FT. INC.	SUPERFICIE. AREA. SUPERF. SQUARE FEET.
599	La Communauté des filles de Ste. Anne.....	108.00	x	49.00 22.00 65.00	3834
600	John Naughton.....	265.00	x	110.00 115.00	23187
601	Nazaire Piché.....	98.00	x	109.00	10976
602	Louis A. Boyer, Charles Boyer & Rosaire Thibaudeau, Exécuteurs Testamentaires et légataires fidéi-commissaires de Louis Boyer. (Executors and Trustees of Louis Boyer.).....				
603	.....	irrég.			4445
604	.....	50.00	x	120.00	6000
605	.....	50.00	x	120.00	6000
606	.....	40.00	x	1445.00 1455.00	58000
607	.....	50.00	x	120.00	6000
608	.....	50.00	x	120.00	6000
609	.....	50.00	x	120.00	6000
610	.....	50.00	x	120.00	6000
611	.....	60.00	x	100.00	6000
612	.....	60.00	x	100.00	6000
613	.....	40 00	x	240.00	9600
614	.....	60.00	x	100.00	6000
615	.....	60.00	x	100.00	6000
616	.....	50.00	x	120.00	6000
617	.....	50.00	x	120.00	6000
618	.....	50.00	x	120.00	6000
619	.....	50 00	x	120.00	6000
620	.....	50.00	x	120.00	6000
621	.....	60.00	x	100.00	6000
622	.....	60.00	x	100.00	6000
623	.....	40.00	x	240.00	9600
624	.....	55.00	x	100.00	5500
625	.....	55.00	x	100.00	5500
626	.....	50.00	x	110 00	5500
627	.....	50.00	x	110 00	5500
628	.....	50.00	x	110.00	5500
629	.....	50.00	x	110.00	5500
630	.....	50.00	x	110.00	5500
631	.....	50.00	x	110 00	5500
632	.....	50.00	x	110.00	5500
633	.....	50.00	x	110.00	5500
634	.....	90 00 125.00 110.00	x	110.00	11825
635	.....	75.00	x	110.00	10175
636	.....	50.00	x	110.00	5500
637	.....	50.00	x	110.00	5500
638	.....	50.00	x	110.00	5500

No.	NOM DU PROPRIÉTAIRE. PROPRIETOR'S NAME.	FRONT FRONTAGE. PI. PO. FT. INC.		PROFON. DEPTH. PI. PO. FT. INC.	SUPERFICIE. AREA. PIEDS. FEET.
639	Louis A. Boyer, Chs. Boyer & Rosaire Thibaudeau, Exécuteurs testamentaires et légataires fidéicommissaires de Ls Boyer, (Executors & Trustees of Ls. Boyer)..	50.00	x	110.00	5500
640	.....	50.00	x	110.00	5500
641	.....	50.00	x	110.00	5500
642	.....	50.00	x	110.00	5500
643	.....	50.00	x	110.00	5500
644	.....	50.00	x	110.00	5500
645	.....	55.00	x	100.00	5500
646	.....	55.00	x	100.00	5500
647	.....	60.00	x	100.00	6000
648	.....	60.00	x	100.00	6000
649	.....	50.00	x	120.00	6000
650	.....	50.00	x	120.00	6000
651	.....	50.00	x	120.00	6000
652	.....	50.00	x	120.00	6000
653	.....	50.00	x	120.00	6000
654	.....	60.00	x	100.00	6000
655	.....	60.00	x	100.00	6000
656	.....	60.00	x	100.00	6000
657	.....	60.00	x	100.00	6000
658	.....	50.00	x	120.00	6000
659	.....	50.00	x	120.00	6000
660	.....	50.00	x	120.00	6000
661	.....	50.00	x	120.00	6000
662	.....	50.00	x	120.00	6000
663	.....	50.00	x	120.00	6000
664	.....	50.00	x	120.00	6000
665	.....	35.00	x	120.00	4200
666	.....	49.00	x	120.00	5880
667	.....	49.00	x	120.00	5880
668	.....	43.00	x	120.00	5160
669	.....			1795.00	
670	Nichol Finlayson, John, Ann Cameron & Rodrick Finlayson, hrs Alexder Finlayson, Ann McKenzie & Jessie Reid Finlayson, hrs John Finlayson, & John, Kenneth & Hector McKenzie, héritiers de (heirs of) Ann Finlayson, épouse de (wife of) Hector McKenzie (*).....	40.00	x	1805.00	72000
671	Clément Deschamps, jr.....	70.00	x	110.00	7700
672	Edouard Lauzon.....	104.06	x	110.00 105.00	11234
		107.06	x	105.00 100.00	11019

(*) ¼ à (to) Nichol Finlayson, ¼ à (to) John, Ann Cameron & Rodrick Finlayson, ¼ à (to) Ann McKenzie & Jessie Reid Finlayson & ¼ à (to) John, Kenneth & Hector McKenzie.

No.	NOM DU PROPRIÉTAIRE. PROPRIETOR'S NAME.	FRONT. FRONTAGE. PI. PO. FT. INC.		PROFON. DEPTH. PI. PO. FT. INC.	SUPERFICIE. AREA. PIEDS. FEET.
673	Louis A. Boyer, Charles Boyer & Rosaire Thibaudeau, Exécuteurs Testamentaires et légataires fidéi-Commissaires de Louis Boyer, (Executors and Trustees of Louis Boyer.)	51.00	x	100.00 / 92.00	4896
674	.....		irreg.		5275
675	.....		"		5658
676	.....	50.00	x	98.00	4900
677	.....	50.00	x	98.00	4900
678	.....	50.00	x	98.00	4900
679	.....	50.00	x	98.00	4900
680	.....	50.00	x	98.00	4900
681	.....	50.00	x	98.00	4900
682	.....	50.00	x	98.00	4900
683	.....	49.00	x	100.00	4900
684	.....	49.00	x	100.00	4900
685	.....	40.00	x	196.00	7840
686	.....	49.00	x	100.00	4900
687	.....	49.00	x	100.00	4900
688	.....	50.00	x	98.00	4900
689	.....	50.00	x	98.00	4900
690	.....	50.00	x	98.00	4900
691	.....	50.00	x	98.00	4900
692	.....	50.00	x	98.00	4900
693	.....	49.00	x	100.00	4900
694	.....	49.00	x	100.00	4900
695	.....	40.00	x	196.00	7840
696	.....	49.00	x	100.00	4900
697	.....	49.00	x	100.00	4900
698	.....	50.00	x	98.00	4900
699	.....	50.00	x	98.00	4900
700	.....	50.00	x	98.00	4900
701	.....	50.00	x	98.00	4900
702	.....	50.00	x	98.00	4900
703	.....	50.00	x	98.00	4900
704	.....	50.00	x	98.00	4900
705	.....	50 00	x	98.00	4900
706	.....	50.00	x	98.00	4900
707	.....	50.00	x	98.00	4900
708	.....	70 00 / 97.06	x	98 00	8207
709	.....	1200.00	x	3745·00 / 4102.00	4606200
710	.....	125.00 / 97.06	x	98.00	10902
711	.....	50.00	x	98.00	4900
712	.....	50.00	x	98.00	4900
713	.....	50:00	x	98.00	4900
714	.....	50.00	x	98.00	4900
715	.....	50.00	x	98.00	4900
716	.....	50.00	x	98.00	4900
717	.....	50.00	x	98.00	4900

No	NOM DU PROPRIÉTAIRE. PROPRIETOR'S NAME.	FRONT. FRONTAGE. PI. PO. FT. INC.		PROFON. DEPTH. PI. PO. FT. INC.	SUPERFICIE. AREA. PIEDS. FEET.
718	Louis A. Boyer, Charles Boyer & Rosaire Thibaudeau, Exécuteurs Testamentaires et légataires fidéi commissaires de Ls. Boyer, (Executors and Trustees of Ls. Boyer,)....	50.00	x	98.00	4900
719	....	50.00	x	98.00	4900
720	....	50.00	x	98.00	4900
721	....	49.00	x	100.00	4900
722	....	49.00	x	100.00	4900
723	....	49.00	x	100.00	4900
724	....	49.00	x	100.00	4900
725	....	50.00	x	98.00	4900
726	....	50.00	x	98.00	4900
727	....	50.00	x	98.00	4900
728	....	50.00	x	98.00	4900
729	....	50.00	x	98.00	4900
730	....	49.00	x	100.00	4900
731	....	49.00	x	100.00	4900
732	....	49.00	x	100.00	4900
733	....	49.00	x	100.00	4900
734	....	50.00	x	98.00	4900
735	....	50.00	x	98.00	4900
736	....	50.00	x	98.00	4900
737	....	50.00	x	98.00	4900
738	....	50.00	x	98.00	4900
739	....	50.00	x	98.00	4900
740	....	50.00	x	98.00	4900
741	....	50.00	x	98.00	4900
742	....	55.00	x	98.00	5390
743	....	49.00	x	107.00 / 113.00 / 113.00	5390
744	....	49.00	x	120.00	5708
745	Margaret Maria Duff, Ve. de (widow of) Alexander Stein.....	irreg.		triang. 100.00	19300
746	Do do	240.00 irreg.	x	53.00	18360
					121225

SUBDIVISION DU LOT No. 746.

SUBDIVISION OF LOT No. 746.

			PI. PO. FT. INC.		PI. PO. FT. INC.	PIEDS. FEET.
746	1	Jean Guy, Edmond Gravel & Alfred Paré.....	28.00	x	117.00 / 112.03	3209
746	2	.....	36.00	x	112.03 / 106.02	3931
746	3	.....			106.02 / 100.00	
746	4	.....	36.00	x	100.00	3712
746	5	.....	45.00	x	100.00	4500
746	6	.....	45.00	x	100.00	4500
			45.00	x	100.00	4500

No.	NOM DU PROPRIÉTAIRE. PROPRIETOR'S NAME.	FRONT. FRONTAGE. Pi. Po. Ft. Inc.		PROFON. DEPTH. Pi. Po. Ft. Inc.	SUPERFICIE. AREA. Pieds. Feet.
746 7	Jean Guy, Edmond Gravel & Alfred Paré.....	45.00	x	100.00	4500
746 8	.....	45.00	x	100.00	4500
746 9	.....	45.00	x	100.00	4500
746 10	.....	45.00	x	100.00	4500
746 11	.....	[illegible]		100.00	4500
746 12	.....	12.00 44.00	x	100.00	2800
746 13	.....	42.00	x	12.00 10.06	472
746 14	.....	42.00	x	477.00 486.00	20223
746 15	.....	28.00	x	126.00 129.09	3580
746 16	.....	36.00	x	129.09 135.09	4779
746 17	.....	irreg.			5103
746 18	.....	45.00	x	101.06 102.03	4584
746 19	.....	45.00	x	102.03 103.00	4638
746 20	.....	45.00	x	103.00 103.09	4652
746 21	.....	45.00	x	103.09 104.06	4686
746 22	.....	45.00	x	104.06 105.03	4719
746 23	.....	45.00	x	105.03 106.00	4753
746 24	.....	45.00	x	106.00 106.09	4787
746 25	.....	irreg.			4617
747	Justinien Bélanger.....	"			31211
748	Thomas Chapman.....	128.00	x	53.00 18.00	4544
749	François Paré.....	irreg.			5369
750	Olivier Mador.....	"			11880
751	Louis A. Boyer, Charles Boyer & Rosaire Thibaudeau, Exécuteurs testamentaires et légataires fidéi-Commissaires de Louis Boyer. (Executors and Trustees of Louis Boyer).....				777412
752	Do do	503.00	x	3588.00 3745.00	1844250
753	James Park.....	irreg.			3852492
754	Do do	"			99271
755	Basile Pigeon.....	60.00	x	158.00	9480
756	Hyacinthe Legault dit Deslauriers.	irreg.			6421
757	Margaret Whelan, Ve. de (widow of) John Gainer.....	"			1457
758	Israël Clément.....	"			7912

No.	NOM DU PROPRIÉTAIRE. PROPRIETOR'S NAME.	FRONT. FRONTAGE. PI. PO. FT. INC.		PROFON. DEPTH. PI. PO. FT. INC.	SUPERFICIE. AREA. PIEDS. FEET.
759	Jean-Baptiste Poirier			irreg.	9020
760	Louis Paré			"	5198
761	Jean-Baptiste Poirier			"	53846
762	Louis Paré			"	10428
763	Mary Fitzgerald	50.00	x	105.00	5250
764	Louis Leclaire	23.00	x	50.00	1150
765	Jean Baptiste Poirier			irreg.	5816
766	Honoré Chevrier	27.06 30.00	x	50.00	1437
767	Paul Filion	32.00	x	54.00 52.06	1704
768	Joseph Dubreuil	59.00 54.00	x	46.06	2627
769	Jean Baptiste Poirier	32.00 37.00	x	79.00	2725
770	Patrick Shannon			irreg.	11017
771	John Neagle			"	6895
772	John, Margaret, Elizabeth, Sarah, Harriet & James Ferres			..	1173968
773	François Poirier			"	223118
774	Patrick Murphy	50.00	x	95.00	4750
775	Jean Baptiste Dumouchel	50.00	x	95.00	4750
776	François-Xavier Paré	53.00	x	132.00	6996
777	Joseph Paré			irreg.	16150
778	Guillaume Ouellet	29.00 35.00	x	84.00	2688
779	Joseph Larche			irreg.	5880
780	Ludger Hémond			94.00	
781	Marguerite Mailloux, Ve. de (widow of) Jean Baptiste Hémond	50.00	x	104.00	4950
782	Ferdinand St. Denis			irreg.	27120
783	Hugh McCleary			"	4611
784	François Poirier			..	4998
785	Les syndics des chemins à barrières de Montréal. (The trustees of the turnpike Roads of Montreal.)			"	24737
786	Edward Wilgress			"	[illegible]
787	Julia & Fanny Wilgress			"	260391
788	Edward Wilgress			"	7971
789	Julien Trudeau			"	5043
790	Edward Wilgress			"	6500
791	Thomas Allan			"	5473
792	Richard Thomas	37.06	x	75.00	2812
793	Richard Gamble			irreg.	7384
794	Jane Mathews, Ve. de (widow of) Alexander Bissett			..	5588
795	Theophile Gariépy			"	25824
796	Mary Enright, ép. de (wife of) John Connors			"	12660
		56.00 34.00	x	115.00	5175

No	NOM DU PROPRIÉTAIRE. PROPRIETOR'S NAME.	FRONT. FRONTAGE. PI. PO. FT. INC.		PROFON. DEPTH. PI. PO. FT. INC.	SUPERFICIE. AREA. PIEDS. FEET.
797	Thomas McLaughlan.....	187.00 174 00	x	55.00	9927
798	Parsonage Episcopal.....	82.00 76.00	x	186.00	14694
799	Protestant School.....	100.00 78 00	x	122.00	10858
800	Edward Wilgress.....	78.00 58.00	x	155.00	10795
801	Do do	315.00	x	20.00	6500

CHEMIN DE FER. (RAILROAD).

				PIEDS. FEET.
802	Les Propriétaires de la Compagnie de chemin de fer de Montréal & Champlain. (The Montreal & Champlain railroad Company).....	irreg.		480202
803	Do do	"		243202
804	Do do	"		68845
805	Do do	"		53603

CANAL.

				PIEDS. FEET.
806	Sa Majesté. (Her Majesty).....	"		487244
807	Do do	"		441103
808	Do do	"		106720

SUPERFICIE. AREA. PIEDS. FEET.
9927
14694
10858
10795
6500
PIEDS. FEET.
480202
243202
68845
53603
PIEDS. FEET.
487244
441103
106720

TABLE ALPHABETIQUE.

—:o:o:—

ALPHABETIC TABLE.

A.

Allan, Thomas, 791.
Amesse, Alfred, 304.
Amesse, Charles, 297.
Archambault, Urbain, 305.
Asselin, Elie, 139, 140, 141, 142, 143, 144, 145.
Aussem, ép. de (wife of) Joseph, 420, 421.

B.

Baby, Horace, 3, 4.
Barré, Louis, 310.
Bélanger, Justinien, 193, 216, 747.
Benning, James, 267.
Bethune, Strachan, 343.
Biron, Samuel, 435.
Bissett, Ve. de (widow of) Alexander, 794.
Bothwell, Andrew, 211.
Botterell, John H., 58, 59.
Boudrias, Casildée, 231.
Boudrias, ép. de (wife of) Pierre, 231.
Boyd, William E., 285.
Boyer, ès-qualités, Louis Alphonse & Charles, 180, 181. 475, 476, 477, 478, 479, 480, 481, 482, 483, 484, 485, 486, 487, 488, 489, 490, 491. 492, 493, 494, 495, 496, 497, 498, 499, 500, 501, 502, 503, 504, 505, 506, 507, 508, 509, 510, 511, 512, 513, 514, 515, 516, 517, 518, 519, 520, 521, 522, 523, 524, 525, 526, 527, 528, 529, 530, 531, 532, 533, 534, 535, 536, 537, 538, 539, 540, 541, 542, 543, 544, 545, 546, 547, 548, 549, 550, 551, 552, 553, 554, 555, 556, 557, 558, 559, 560, 561, 562, 563, 564, 565, 566, 567, 568, 569, 570, 571, 572, 573, 574, 575, 576, 577, 578, 579, 580, 581, 582, 583, 584, 585, 586, 587, 588, 589, 590, 591, 592, 593, 594, 595, 602, 603, 604, 605, 606, 607, 608, 609, 610, 611, 612, 613, 614, 615, 616, 617, 618, 619, 620, 621, 622, 623, 624, 625, 626, 627, 628, 629, 630, 631, 632, 633, 634, 635, 636, 637, 638, 639, 640, 641, 642, 643, 644, 645, 646, 647, 648, 649, 650, 651, 652, 653, 654, 655, 656, 657, 658, 659, 660, 661, 662, 663, 664, 665, 666, 667, 668, 669. 673, 674, 675, 676, 677, 678, 679, 680, 681, 682, 683, 684, 685, 686, 687, 688, 689, 690, 691, 692, 693, 694, 695, 696, 697, 698, 699, 700, 701, 702, 703, 704, 705, 706, 707, 708, 709, 710, 711, 712, 713, 714, 715, 716, 717, 718, 719, 720, 721, 722, 723, 724, 725, 726, 727, 728, 729, 730, 731, 732, 733, 734, 735, 736, 737, 738, 739, 740, 741, 742, 743, 744. 751, 752.
Boyer, Pierre, 229.
Brazeau, Alphonse, 117.
Brewster, Charles, 11, 12, 54.
Brisebois, David, 252.
Brisebois, Fabien, 265.
Browne, George, 339.
Brownrigg, Henry, 134, 135.

C.

Cameron, Andrew H., 99, 100, 101.
Cardinal, Régis, 192.
Cardinal, Stanislas, 224.
Carignan, Benjamin, 186.
Caron, Jean-Baptiste, 138, 181.
Caron, Pierre, 190.
Carson, Eliza, 272.
Carson, Margaret, 272.

Chamberlain, John R., 463.
Champeau, Louis, 467.
Chapman, Thomas, 748.
Cherrier, Romuald, 239.
Chevrier, Honoré, 766.
Clément, Israël, 758.
Commissaires (les) d'école de la ville de Lachine, 313.
Communauté (la) des filles de Ste. Anne, 196, 598, 599.
Connors, ép. de (wife of) John, 796.
Conway, James, 258, 259, 260, 261, 262.
Cooper, Peter W., 459.
Corporation (la) de la Ville de Lachine, 312.
Cousineau, Onésime, 241.
Crevier, Benjamin, 250.
Cuilliérez, Nicholas, 242.
Curé (le) et les Marguilliers de la Paroisse de Lachine, 469, 474.

D

Dalbec, Jean Baptiste, 306.
Davidson, Leo H., 42, 43, 97.
Dawes, Andrew, 201, 209, 210, 214, 223.
Dawes, jr., James P., 209, 210, 214, 223.
Dawes, sr, James P., 184.
Dawes, jr., Thomas A., 196, 197, 198, 199. 201.
Dawes, sr., Thomas A., 114, 118, 119, 120, 121, 127, 152, 153, 166, 167, 169A. 200, 201, 202.
Décary, Benjamin, 238.
Décary, Octave, 247, 315.
Décary, Olivier, 237-1, 237-2, 237-3, 237-4, 237-5, 237-6, 237-7, 237-8, 237-9, 237-10, 237-11. 237-12, 237-13, 237-14, 237-15, 237-16, 237-17, 237-18, 237-19, 237-20, 237-21, 237,22, 237 23, 237-24, 237-25, 237-26, 237-27, 237-28, 237-29.
DeCouagne, Alfred, 309.
Deschamps, Clément, 243, 246, 248.
Deschamps, jr., Clément, 671.
Deschamps, sr., Clément, 275, 277, 281, 311,
Deslauriers, Hyacinthe Legault dit, 756.
Douillet, Pierre, 206.
Dubreuil, Joseph, 278, 279, 768.
Dubreuil, Joseph Féréol, 471, 472.
Duff, Margaret Maria, 745, 746.
Dumouchel, Jean-Baptiste, 775.

E.

Emond, Anastasie, 475.
English Protestant Church, 21, 22.
Enright, Mary, 796.
Episcopolian Church, 597.
Evans, William S., 254.

F.

Ferres, John, Margaret, Elizabeth, Sarah, Harriet & James, 772.
Filion, Paul, 767.
Finlayson, Nichol, John, Ann Cameron, Rodrick, Ann McKenzie, Jessie Reid, hrs John & John Kenneth, Hector McKenzie, hrs. Ann, 670.
Fitzgerald, Mary, 763.
Fitzpatrick, James, 437.
Foley, John, 255.
Forest, Isaïe, 362.
Forest, Léon, 363.
Forrance, Elizabeth, 420, 421.
Fournier, François, 367.

G.

Gainer, Ve. de (widow of) John, 757.
Gamble, Richard, 793.
Gariépy, Alphonse, 236.
Gariépy, Théophile, 795.
Gatley, James, 268.
Gauthier, Pierre, 242,
Gauthier, Thomas, 242.
Geddes, Charles, 105, 106,
Gibeau, Isaïe, 205.
Gilmour, James, 427, 429.
Gravel, Edmond, 746-1, 746-2, 746-3, 746-4, 746-5, 746-6, 746-7, 746-8, 746-9, 746-10, 746-11, 746-12, 746-13, 746 14, 746-15, 746-16, 746-17, 746-18, 746-19, 746-20, 746-21, 746-22, 746-23, 746-24, 746-25.
Griffin, Frederick T., 330.
Griffin, John C., 405.
Guy, Jean. (voir Gravel, Edmond.)

H.

Hale, Edward, 422, 424, 425, 426, 430, 431, 432, 433, 434, 436, 437, 438, 440, 441, 442, 443, 444, 445, 446, 448, 449, 450, 451, 454, 455, 457, 458, 460, 461, 464, 465, 466.
Hardisty, Ve. de (widow of) Richard, 182, 183.
Hardisty, Thomas, 109, 110, 128, 129, 130, 131, 132, 133, 146, 147, 148, 149, 150, 151, 154, 155, 156, 157, 158, 159, 173, 174.
Hémond, Ve. de (widow of) Jean-Baptiste, 781.
Hémond, Ludger, 780.
Henderson, David, 115, 116, 160, 161, 162, 163.
Henderson, Jane, 34, 35, 36, 37.
Henderson, William, 103, 104, 108, 112, 113.
Herron, Eliza, 272.
Hiam, William, 28, 29, 62, 63, 64, 65, 66, 67, 68, 69, 70, 71, 72, 73, 74, 75.
Hitchin, Frederick, 284.
Houston, Gavin, 86.
Hoyle, Lydia, 456.
Hughes, Nicholas H., 98.
Hutchison, John B., 87.

L.

Laflamme, Edmond Joseph, 270.
Laflamme, Edouard Joseph, 280.
Laflamme, Mary-Ann, 256.
Laforce, Georges, 303.
Lanegan, D., 335.
Lang, John, 111, 170, 171, 172.
Laplaine, Benjamin, 207.
Larche, Joseph, 779.
Laurie, John H., 263.
Laurie, William A., 263.
Lauzon, Edouard, 672.
Leclaire, Louis, 764.
Lefebvre, Ve. de (widow of) Jean-Baptiste, 473.
Lefebvre, Léandre, 364.
Legault, Claude, 203.
Legault, Hormisdas, 204.
Legault dit Deslauriers, Hyacinthe, 756.
Léger, Charles, 188.
Léger, Jean-Baptiste, 235.
Lejour, sr., François, 282.
Lennoxville (the) College, 342.
Lenoir, Eugénie Rolland dit, 274, 276.
Leslie, Edward, 401.
Leslie, Patrick, 423.
Lionais, ép. de (wife of) Hardoin, 402, 403.
Lundie, George W., 17, 18, 19, 20, 80, 81, 82, 83.

M.

McCleary, Hugh, 783.
McDonnell, Michael, 230, 283, 286, 287, 288, 289, 290, 291 292, 294, 295, 296, 298, 299, 300, 301, 302, 319, 320, 321, 322, 323, 324, 325, 326, 327, 328, 329.
McDonnell, ép. de (wife of) Michael, 331, 332, 333, 334, 336, 337, 340, 341, 344, 345, 346, 347, 348, 349, 350, 351, 352, 353, 354, 355, 356, 357, 358, 359, 360, 361, 366, 368, 369, 370, 371, 372, 373, 374, 375, 376, 377, 378, 379, 380, 381, 382, 383, 384, 385, 386, 387, 388, 389, 390, 391, 392, 393, 396, 397, 400, 404, 406, 407, 408, 409, 410, 411, 412, 413, 414, 415, 416, 417, 418, 419.
McDougall, Ward & 215.
McGowan, Peter, 308.
McLaughlan, Thomas, 797.
McMaster, Charles, 270,
McNaughton, Archibald, 273.
Mador, Olivier, 750.
Mailloux, Marguerite, 781.
Majesté (sa, 806, 807, 808.
Mallette, Joseph, 470.
Marcou, ép. de (wife of) John L., 34, 35, 36, 37.
Massie, Thomas, 164.
Mathews, Jane, 794.
Meeker, Cornelius J., 46, 47, 48, 49, 50, 51.
Meloche, Félix, 234.
Meloche, Moïse, 195.
Meloche, Simon, 194.
Métayer, Louis, 318.
Miller, Robert, 462.
Mitchell, James, 398, 453.
Molson, William Markland, 293.
Monarque, Etienne, 220.
Moreau, Henriette, 402, 403.

Moretti, Pietro, 428.
Murphy, Patrick, 774.
Murphy, William, 165.

Naughton, John, 600.

O'Brien, Denis, 251, 253.
Ogilvie, Archibald, 178.

Pallascio, Guillaume, 187.
Palmer, William, 266.
Paré, Alfred. (voir Gravel, Edmond).
Paré, François, 232, 749.
Paré, François-Xavier, 776.
Paré, Joseph, 777.
Paré, Louis, 233, 760, 762.
Park, James, 753, 754.
Parsonage Episcopal, 798.
Picard, Firmin, 228.
Picard, Napoléon, 244.
Picard, Toussaint, 307.
Piché, Nazaire, 601.

Ramsay, William F., 76, 77, 78, 79.
Rathwell, Andrew, 211.
Rathwell, Samuel, 221.
Rawlings, Edward, 5, 88, 89, 90.
Reitter, George, 191.
Renaud, Louis, 338.
Richardson, Charles, 30, 31, 32, 33, 38, 39, 40, 41.

St. Aubin, Zotique, 317.
St. Denis, Etienne, 240, 245.
St. Denis, Ferdinand, 782.
St. Pierre, Apoline, 314.
Sauvé, David, 225.
Scotch Church, 468.
Shannon, Patrick, 770.
Smith, Alexander, 168, 169.
Smith, Edward, 271.

Taylor, Isabella, 331, 332, 333, 334, 336, 337, 340, 341, 344, 345, 346, 347, 348, 349, 350, 351, 352, 353, 354, 355, 356, 357, 358, 359, 360, 361, 366, 368, 369, 370, 371, 372, 373, 374, 375, 376, 377, 378, 379, 380, 381, 382, 383, 384, 385, 386, 387, 388, 389, 390, 391, 392, 393, 396, 397, 399, 400, 404, 406, 407, 408, 409, 410, 411, 412, 413, 414, 415, 416, 417, 418, 419.

Murray, Henry, 439.
Murray, Henry E., 94, 95, 122, 123, 124, 125, 126.

N.

Neagle, John, 771.

O.

Ouellet, Edouard, 179, 249.
Ouellet, Guillaume, 778.

P.

Pigeon, Basile, 755.
Pilon, Louis, 264.
Poirier, François, 773, 784.
Poirier, Jean-Baptiste, 759, 761, 765, 769.
Popham, John, 1, 2, 52, 53, 96.
Portelance, Narcisse Roy dit, 175.
Porteous, John, 452.
Propriétaires (les) de la Compagnie de chemin de fer de Montréal & Champlain, 185, 802, 803, 804, 805.
Protestant Church, 91.
Protestant School, 799.

R.

Richardson, James, 6, 7, 8, 9, 10, 55, 102.
Richer, Charles, 213.
Robert, Placide, 218, 269.
Robert, Venant, 219.
Rolland dit Lenoir, Eugénie, 274. 276.
Roy dit Portelance, Narcisse, 175.

S.

Smith, Robert, 394, 395.
Stanly, Ve. de (widow of) Timothy Maxey, 256.
Stein, Ve. de (widow of) Alexander, 745, 746.
Stroud, William D., 84, 85.
Sutherland, Margaret, 182, 183.
Syndics (les) des chemins à barrières de Montréal, 785.

T.

Thessereau, François, 176.
Thessereau, François-Xavier, 136, 137.
Thessereau, Jean-Baptiste, 217, 227.
Thibaudeau, ès-qualités, Rosaire. (voir Boyer, Louis Alphonse & Charles).
Thomas, Richard, 792.
Trudeau, Julien, 789.
Tylee, Robert S., 447.

V.

Vaillancourt, Joseph, 208.
Valois, ép. de (wife of) Arthur E., 274, 276.
Vaudry, Olivier, 212.

W.

Viau, Guillaume, 222.
Vigneau, Narcisse, 316, 365
Ward & McDougall, 215.
Walker, Alexander, 107.
Whalen, James, Jane, Maria & Sarah, 257.
Whelan, Margaret, 757.
Wilgress, Edward, 786, 788, 790, 800, 801.
Wilgress, Fanny & Julia, 787.
Williams, jr., Miles, 44, 45, 56, 57, 60, 61.
Withers, Josiah F., 13, 14, 15, 16, 23, 24, 25, 26, 27, 92, 93.
Witney, Hanibal H., 177.
Wynnies, John, 226.

STE.

No.

1 Simé
2 Guill
3 La C
Anne

4 I
5 Josep
6 Olivi
7 Tancr
8 Hilair

9 Ambr

10 Jean-
11 Godef
12 .....
13 .....
14 .....
15 .....
16 .....
17 .....

18 .....
19 .....

20 .....

21 .....

EXTRAIT DU LIVRE DE RENVOI

DU VILLAGE INCORPORÉ DE

STE. GENEVIÈVE, COMTÉ DE JACQUES-CARTIER.

EXTRACT OF THE BOOK OF REFERENCE

OF THE INCORPORATED VILLAGE OF

STE. GENEVIÈVE, COUNTY OF JACQUES-CARTIER.

No.	NOM DU PROPRIÉTAIRE. PROPRIETOR'S NAME.	FRONT. FRONTAGE. PI. PO. FT. INC.		PROFON. DEPTH. PI. PO. FT. INC.	SUPERFICIE. AREA. PIEDS. FEET.
1	Siméon Théoret.....	irreg.			83202
2	Guillaume Gamelin Gaucher.....	"			118625
3	La Communauté des filles de Ste. Anne.....	"			542758
4	Do do			775.00	
5	Joseph Henri Roy.....	270.00	x	186.00	210735
6	Olivier Binet.....	irreg.			125915
7	Tancrède Locas.....	"			2028
8	Hilaire Charet.....	"			12884
		"			1188
9	Ambroise Lanthier.....			181.00	
		90.00	x	177.00	16110
10	Jean-Baptiste Brazeau.....	99.00			
11	Godefroi Boileau.....	50.00	x	90.00	6705
12	.....	73.00	x	90.00	6570
13	.....	73.00	x	90.00	6570
14	.....	73.00	x	90.00	6570
15	.....	73.00	x	90.00	6570
16	.....	73.00	x	90.00	6570
17	.....	73.00	x	90.00	6570
		73.00	x	90.00	6570
18	.....	20.00			
19	.....	120.00	x	90.00	6300
		irreg. triang.			6000
20	.....			80.00	
		80.00	x	120.00	8006
21	.....			120.00	
		54.00	x	144.00	7128

No.	NOM DU PROPRIÉTAIRE. PROPRIETOR'S NAME.	FRONT. FRONTAGE. PI. PO. FT. INC.		PROFON. DEPTH. PI. PO. FT. INC.	SUPERFICIE. AREA. PIEDS. FEET.
22	Godefroi Boileau	54.00	x	144.00 160.00	8208
23		54.00	x	160.00	8640
24		54.00	x	160.00	8640
25		54.00	x	160.00	8640
26		54.00	x	160.00	8640
27		54.00	x	160.00	8640
28	Jérémie Brunet	54.00	x	160.00	8640
29	Pierre Boyer	54.00	x	160.00	8640
30	Aldric Guilbault	irreg.			5720
31	Narcisse Prévost	"			14800
32	Télesphore Guilbault	20.00	x	26.00 23.00	490
33	Eusèbe Proulx	18.00	x	26.00 30.00	504
34	Marie Brisebois, Ve. de (widow of) Edouard Sarrazin	irreg.			5970
35	Etienne Pilon	40.00	x	150.00 157 00	6140
36	Apoline Théoret, Ve. de (widow of) Pierre Chartrand	170.00	x	97.00 90.00	15895
37	Marie Anne Munro, Ve. de (widow of) François Antoine Pilette	irreg.			200625
38	Joseph *alias* Prosper Théoret	"			7590
39	Firmin Binet, sr	53.00	x	74.00 93.00	4425
40	Firmin Binet, jr	75.00	x	57.00 59.00	4275
41	Maxime Leblanc	37.00	x	59.00 61.00	2220
42	Julien Robert, sr	38.00	x	61.00 63.00	2356
43	Louis Brazeau	36.06	x	63 00 65.00	2336
44	Célestin Leblanc	38.06	x	65.00 67.00	2541
45	Benjamin Richer, jr.	37.00	x	67.00 69 00	2516
46	Hyacinthe Prévost	37.00	x	69.00 71.00	2590
47	Augustin Lauzon	36.00	x	71.00 74.00	2610
48	Félix Lauzon, jr	irreg.			4560
49	Thomas Binet	"			2638
50	Michel Legault	35.00	x	62.00	2170
51	Edouard Leblanc	35.00	x	48.06	1697
52	Guillaume Richer	28.06	x	48.06	1382
53	Louis Ludger Maillet	32.00	x	46.00 98.00	2304
54	Félix Martel	irreg. triang.			3640
55	Cyprien Charet	66.00 31.00	x	62.00	3007

No.	NOM DU PROPRIÉTAIRE. PROPRIETOR'S NAME.	FRONT. FRONTAGE. PI. PO. FT. INC.		PROFON. DEPTH. PI. PO. FT. INC.	SUPERFICIE. AREA. PIEDS. FEET.
56	François Boileau, jr	36.00 / 32.00	x	62.00	2108
57	Félix Prévost	36.00	x	50.00	1800
58	François Boileau, jr	61.00	x	48.00	2928
59	Benjamin Richer, sr	35.00	x	48.00	1680
60	Isaac Boileau	65.00	x	50.00	3250
61	Félix, Prévost	40.06	x	50.00 / 49.00	2005
62	Isaac Boileau	46.00 / 49.00	x	65.00	3087
63	Félix Proulx	49.00	x	61.00 / 63.00	3038
64	Pierre & Urgèle Binet(*)	irreg.			3952
65	Thomas Binet (†)	irreg.			7670
66	Célestin Martin	"			1920
67	Simon Trépanier	"			1536
68	Le Curé et les Marguilliers de l'Œuvre et Fabrique de la paroisse de Ste. Geneviève	"			40420
69	La Corporation du village de Ste. Geneviève	"			15600
70	Le Curé et les Marguilliers de l'Œuvre et Fabrique de la paroisse de Ste. Geneviève	"			189516
71	La Communauté des filles de Ste. Anne	"			55950
72	François-Xavier Brunet	"			5470
73	Guillaume Gamelin Gaucher	26.00	x	21.00	546
74	François Goyer	irreg.			41072
75	Eméri Paiement	"			19550
76	Rosalie Rodier, Ve. de (widow of) Pierre Limoges & Rosalie Limoges, Alphonsine, Joséphine, ép. de (wife of) Edmond Mailhot, Célina & hrs Pierre Limoges	"			3624
77	Joseph Trépanier	"			4940
78	Isaïe Jasmin	"			11050
79	Godefroi Barbeau	"			18270
80	Zéphirin Gravel	"			14938
81	François Lanthier	"			24300
82	Godefroi Barbeau	"			17160
83	Antoine Nantel	"			14750
84	Emélie Bonin, ép. de (wife of) François Lauzon	"			13248
85	Napoléon Robillard	"			25970

(*) Emilie Daignault, ép. d'Alexandre Laurin en a la jouissance sa vie durant.
(*) Emilie Daignault, wife of Alexandre Laurin has the usufruct of it during her lifetime.

(†) Substitution à ses enfants mâles.
(†) Substitution to his male children

No.	NOM DU PROPRIÉTAIRE. PROPRIETOR'S NAME.	FRONT. FRONTAGE. PI. PO. FT. INC.		PROFON. DEPTH. PI. PO. FT. INC.	SUPERFICIE. AREA. PIEDS. FEET.
86	Hyacinthe Proulx & Charles Laberge	irreg.			8090
87	Godefroi Barbeau	"			209732
88	Théodore Bleau	"			5695
89	Hilaire Martin	"			40800
90	Marguerite Théoret, Ve. de (widow of) François Brunet	"			290730
91	Firmin Leblanc	"			6601
92	Augustin Brisebois	"			3348
93	Denise Montpellier dit Beaulieu, ép. de (wife of) Joseph Madore	"			65738
94	Achille Claude	"			33000
95	Joseph Legault	"			4472
96	Eustache Larivière	71.00	x	78.00 / 74.00	5396
97	François Meloche	63.00	x	74.00 / 70.00	4536
98	Damase Beaulieu dit Montpellier	irreg.			6716
99	Cyrille Beaulieu dit Montpellier	"			7612
100	Jérémie Eustache Larivière	71.00	x	75.00	5325
101	Isidore Sauvé	36.00	x	137.00 / 160.00	5346
102	Eusèbe Legault	40.00	x	160.00 / 186.00	6920
103	Jérémie Demers	43.00	x	84.00 / 110.00	4171
104	Do do	92.00	x	43.00	3956
105	Do do	90.00	x	43.00	3870
106	Do do	112.00	x	43.00	4816
107	François-Xavier Rodier	202.00	x	72.00	14544
108	Jean-Baptiste Meloche, Philomène, ép. de (wife of) Stanislas Thérien, Philéas, Zéphirin & Marie Meloche, ép. de (wife of) Zéphirin Boucher	72.00	x	214.00 / 216.00	16560
109	Benjamin Demers	84.00	x	450.00 / 460.00	38220
110	Jérémie Demers	80.00	x	460.00 / 440.00	36000
111	Benjamin Demers	116.00	x	440.00 / 410.00	49300
112	Eméri Rodier	266.00	x	127.00 / 134.00	34713
113	Toussaint Brunet	irreg.			125845
114	Damase Pilon	77.00	x	270.00	20790
115	Marguerite Théoret, Ve. de (widow of) François Brunet	irreg.			213972
116	Napoléon Brunet	"			467110
117	Stanislas Normandeau	"			146430
118	Théophile Lefebvre	"			26688
119	François Hyacinthe Brunet	"			172598
120	Eméri Paiement	"			262250
121	Jean-Baptiste Demers	"			25036

No.	NOM DU PROPRIÉTAIRE. PROPRIETOR'S NAME.	FRONT. FRONTAGE. PI. PO. FT. INC.	PROFON. DEPTH. PI. PO. FT.	SUPERFICIE. AREA. PIEDS. FEET.
122	Guillaume Gamelin Gaucher.....		irreg.	43764
123	Do do	135.00	x 290.00	39150
124	Anastasie Berthelot, Ve. de (widow of) Antoine Télesphore Kimber, hrs Chs. Adrien Berthelot, Mélanie Berthelot, ép. de (wife of) Jean-Baptiste Lafleur, hrs Jean Marie Isidore Berthelot & Jules Randolphe Berthelot(*).....			
125	Do do (†)		irreg.	242460
126	Sophie & Esther Manteht.....		"	208000
127	Jean Marie Paquin.....		"	21490
128	Do do		"	320450
129	Timothée Gravel		"	2560
130	Jérémie Brunet.....		"	2350
131	Siméon Pilon.....		"	3584
132	François Boileau, sr.....		"	13104
133	Alphonse Gravel.....		"	32522
134	Joseph Brazeau.....		"	11734
135	Eusèbe Proulx		"	330
136	Jérémie Legault.....		"	13760
137	François-Xavier *alias* Jules Proulx		"	5700
138	Godefroi Boileau.....		"	5700
139	Eméri Paiement.....		"	14985
140	La Communauté des filles de St. Anne.....		"	413140
141	Do do		"	139500
142	Arsène Legault.....	166.00	x 220.00	36520
143	Elie Pilon.....	54.00	x 119.00	6426
144	Théodore Prézeau.....	54.00	x 119.00	6426
145	La Communauté des filles de St. Anne.....		irreg.	188323
146	Jean-Baptiste D'Amour dit Potvin.	74.00	x 220.00	16280
147	Guillaume Gamelin Gaucher.....	366.00	irreg. 520 00 x 524.00	399300
148	Siméon Théoret.....	540.00	520.00 x 450.00	191052 261900

ILES. (ISLANDS.)

		ARP. PER. PI. ARP. PER. FT.		ARP. PER. PI. ARP. PER. FT.	ARP. PER. PI. ARP. PER. FT.
149	Marie Anne Munro, Ve. de (widow of) François Antoine Pilette.....				
150	Hilaire Martin.....	4 5 0	x	irreg. 1 5 0	0 40 0 6 75 0

(*) Anastasie Berthelot, Ve. de Antoine Télesphore Kimber en a la jouissance sa vie durant.
(*) Anastasie Berthelot, widow of Télesphore Kimber has the usufruct of it during her lifetime.
(†) Mélanie Berthelot, ép. de Jean-Baptiste Lafleur en a la jouissance sa vie durant.
(†) Mélanie Berthelot, wife of Jean-Baptiste Lafleur has the usufruct of it during her lifetime.

Barbeau,
Beaulieu,
Beaulieu,
Beaulieu,
Berthelot,
Mélanie
Jules R
Binet, jr.,
Binet, sr.,
Binet, Oli
Binet, Pie
Binet, Tho
Bleau, Thé
Boileau, jr
Boileau, sr
Boileau, G
16, 17, 18
26, 27, 1

Charet, Cy
Charet, Hil
Chartrand,
36.
Claude, Ach

Damour dit
Demers, Be

Gaucher, G
122, 123, 1
Goyer, Fran
Gravel, Alp

Jasmin, Isaïe

Kimber, Ve.
124, 125.

TABLE ALPHABETIQUE.

—:o:o:—

ALPHABETIC TABLE.

B.

Barbeau, Godefroi, 79, 82, 87.
Beaulieu, Cyrille Montpellier dit, 99.
Beaulieu, Damase Montpellier dit, 9[illegible]
Beaulieu, Denise Montpellier dit, 93.
Berthelot, Anastasie, hrs Chs Adrien, Mélanie, hrs Jean Marie Isidore & Jules Randolphe, 124, 125.
Binet, jr., Firmin, 40.
Binet, sr., Firmin, 39.
Binet, Olivier, 6.
Binet, Pierre & Urgèle, 64.
Binet, Thomas, 49, 65.
Bleau, Théodore, 88.
Boileau, jr., François, 56, 58.
Boileau, sr., François, 132.
Boileau, Godefroi, 11, 12, 13, 14, 15, 16, 17, 18, 19, 20, 21, 22, 23, 24, 25, 26, 27, 138.
Boileau, Isaac, 60, [illegible]
Bonin, Emélie, 84.
Boucher, ép. de (wife of) Zéphirin, 108.
Boyer, Pierre, 29.
Brazeau, Jean-Baptiste, 10.
Brazeau, Joseph, 134.
Brazeau, Louis, 43.
Brisebois, Augustin, 92.
Brisebois, Marie, 34.
Brunet, Ve. de (widow of) François, 90. 115.
Brunet, François Hyacinthe, 119.
Brunet, François-Xavier, 72.
Brunet, Jérémie, 28, 130.
Brunet, Napoléon, 116.
Brunet, Toussaint, 113.

C.

Charet, Cyprien, 55.
Charet, Hilaire, 8.
Chartrand, Ve. de (widow of) Pierre, 36.
Claude, Achille, 94.
Communauté (la) des filles de St. Anne, 3, 4, 71, 140, 141, 145.
Corporation (la) du village de Ste. Geneviève, 69.
Curé (le) et les Marguilliers de la Paroisse de Ste. Généviève, 68, 70.

D.

Damour dit Potvin, Jean-Baptiste, 146.
Demers, Benjamin, 109, 111
Demers, Jean-Baptiste, 121.
Demers, Jérémie, 103, 104, 105, 106, 110.

G.

Gaucher, Guillaume Gamelin, 2, 73, 122, 123, 147.
Goyer, François, 74.
Gravel, Alphonse, 133.
Gravel, Timothée, 129.
Gravel, Zéphirin, 80.
Guilbault, Aldric, 30.
Guilbault, Télesphore, 32.

J.

Jasmin, Isaïe, 78.

K.

Kimber, Ve. de (widow of) Télesphore, 124, 125.

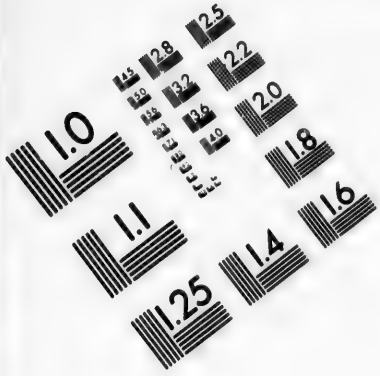
1.0
1.1
1.25
1.4
1.6
1.8
2.0
2.2
2.5
2.8
3.2
3.6
4.0
4.5
5.0
5.6
6.3
7.1
8.0
9.0
10.0
11.0
12.5
14.0
16.0
18.0
20.0
22.0
25.0
28.0
32.0
36.0
40.0
45.0
50.0
56.0
63.0
71.0
80.0
90.0
100.0
110.0
125.0
140.0
160.0
180.0
200.0
220.0
250.0
280.0
320.0
360.0
400.0
450.0
500.0
560.0
630.0
710.0
800.0
900.0
1000.0
1100.0
1250.0
1400.0
1600.0
1800.0
2000.0
2200.0
2500.0
2800.0
3200.0
3600.0
4000.0
4500.0
5000.0
5600.0
6300.0
7100.0
8000.0
9000.0
10000.0
11000.0
12500.0
14000.0
16000.0
18000.0
20000.0
22000.0
25000.0
28000.0
32000.0
36000.0
40000.0
45000.0
50000.0
56000.0
63000.0
71000.0
80000.0
90000.0
100000.0
110000.0
125000.0
140000.0
160000.0
180000.0
200000.0
220000.0
250000.0
280000.0
320000.0
360000.0
400000.0
450000.0
500000.0
560000.0
630000.0
710000.0
800000.0
900000.0
1000000.0
1100000.0
1250000.0
1400000.0
1600000.0
1800000.0
2000000.0
2200000.0
2500000.0
2800000.0
3200000.0
3600000.0
4000000.0
4500000.0
5000000.0
5600000.0
6300000.0
7100000.0
8000000.0
9000000.0
10000000.0
11000000.0
12500000.0
14000000.0
16000000.0
18000000.0
20000000.0
22000000.0
25000000.0
28000000.0
32000000.0
36000000.0
40000000.0
45000000.0
50000000.0
56000000.0
63000000.0
71000000.0
80000000.0
90000000.0
100000000.0
110000000.0
125000000.0
140000000.0
160000000.0
180000000.0
200000000.0
220000000.0
250000000.0
280000000.0
320000000.0
360000000.0
400000000.0
450000000.0
500000000.0
560000000.0
630000000.0
710000000.0
800000000.0
900000000.0
1000000000.0
1100000000.0
1250000000.0
1400000000.0
1600000000.0
1800000000.0
2000000000.0
2200000000.0
2500000000.0
2800000000.0
3200000000.0
3600000000.0
4000000000.0
4500000000.0
5000000000.0
5600000000.0
6300000000.0
7100000000.0
8000000000.0
9000000000.0
10000000000.0
11000000000.0
12500000000.0
14000000000.0
16000000000.0
18000000000.0
20000000000.0
22000000000.0
25000000000.0
28000000000.0
32000000000.0
36000000000.0
40000000000.0
45000000000.0
50000000000.0
56000000000.0
63000000000.0
71000000000.0
80000000000.0
90000000000.0
100000000000.0
110000000000.0
125000000000.0
140000000000.0
160000000000.0
180000000000.0
200000000000.0
220000000000.0
250000000000.0
280000000000.0
320000000000.0
360000000000.0
400000000000.0
450000000000.0
500000000000.0
560000000000.0
630000000000.0
710000000000.0
800000000000.0
900000000000.0
1000000000000.0
1100000000000.0
1250000000000.0
1400000000000.0
1600000000000.0
1800000000000.0
2000000000000.0
2200000000000.0
2500000000000.0
2800000000000.0
3200000000000.0
3600000000000.0
4000000000000.0
4500000000000.0
5000000000000.0
5600000000000.0
6300000000000.0
7100000000000.0
8000000000000.0
9000000000000.0
10000000000000.0
11000000000000.0
12500000000000.0
14000000000000.0
16000000000000.0
18000000000000.0
20000000000000.0
22000000000000.0
25000000000000.0
28000000000000.0
32000000000000.0
36000000000000.0
40000000000000.0
45000000000000.0
50000000000000.0
56000000000000.0
63000000000000.0
71000000000000.0
80000000000000.0
90000000000000.0
100000000000000.0
110000000000000.0
125000000000000.0
140000000000000.0
160000000000000.0
180000000000000.0
200000000000000.0
220000000000000.0
250000000000000.0
280000000000000.0
320000000000000.0
360000000000000.0
400000000000000.0
450000000000000.0
500000000000000.0
560000000000000.0
630000000000000.0
710000000000000.0
800000000000000.0
900000000000000.0
1000000000000000.0
1100000000000000.0
1250000000000000.0
1400000000000000.0
1600000000000000.0
1800000000000000.0
2000000000000000.0
2200000000000000.0
2500000000000000.0
2800000000000000.0
3200000000000000.0
3600000000000000.0
4000000000000000.0
4500000000000000.0
5000000000000000.0
5600000000000000.0
6300000000000000.0
7100000000000000.0
8000000000000000.0
9000000000000000.0
10000000000000000.0
11000000000000000.0
12500000000000000.0
14000000000000000.0
16000000000000000.0
18000000000000000.0
20000000000000000.0
22000000000000000.0
25000000000000000.0
28000000000000000.0
32000000000000000.0
36000000000000000.0
40000000000000000.0
45000000000000000.0
50000000000000000.0
56000000000000000.0
63000000000000000.0
71000000000000000.0
80000000000000000.0
90000000000000000.0
100000000000000000.0
110000000000000000.0
125000000000000000.0
140000000000000000.0
160000000000000000.0
180000000000000000.0
200000000000000000.0
220000000000000000.0
250000000000000000.0
280000000000000000.0
320000000000000000.0
360000000000000000.0
400000000000000000.0
450000000000000000.0
500000000000000000.0
560000000000000000.0
630000000000000000.0
710000000000000000.0
800000000000000000.0
900000000000000000.0
1000000000000000000.0
1100000000000000000.0
1250000000000000000.0
1400000000000000000.0
1600000000000000000.0
1800000000000000000.0
2000000000000000000.0
2200000000000000000.0
2500000000000000000.0
2800000000000000000.0
3200000000000000000.0
3600000000000000000.0
4000000000000000000.0
4500000000000000000.0
5000000000000000000.0
5600000000000000000.0
6300000000000000000.0
7100000000000000000.0
8000000000000000000.0
9000000000000000000.0
10000000000000000000.0
11000000000000000000.0
12500000000000000000.0
14000000000000000000.0
16000000000000000000.0
18000000000000000000.0
20000000000000000000.0
22000000000000000000.0
25000000000000000000.0
28000000000000000000.0
32000000000000000000.0
36000000000000000000.0
40000000000000000000.0
45000000000000000000.0
50000000000000000000.0
56000000000000000000.0
63000000000000000000.0
71000000000000000000.0
80000000000000000000.0
90000000000000000000.0
100000000000000000000.0
110000000000000000000.0
125000000000000000000.0
140000000000000000000.0
160000000000000000000.0
180000000000000000000.0
200000000000000000000.0
220000000000000000000.0
250000000000000000000.0
280000000000000000000.0
320000000000000000000.0
360000000000000000000.0
400000000000000000000.0
450000000000000000000.0
500000000000000000000.0
560000000000000000000.0
630000000000000000000.0
710000000000000000000.0
800000000000000000000.0
900000000000000000000.0
1000000000000000000000.0
1100000000000000000000.0
1250000000000000000000.0
1400000000000000000000.0
1600000000000000000000.0
1800000000000000000000.0
2000000000000000000000.0
2200000000000000000000.0
2500000000000000000000.0
2800000000000000000000.0
3200000000000000000000.0
3600000000000000000000.0
4000000000000000000000.0
4500000000000000000000.0
5000000000000000000000.0
5600000000000000000000.0
6300000000000000000000.0
7100000000000000000000.0
8000000000000000000000.0
9000000000000000000000.0
10000000000000000000000.0
11000000000000000000000.0
12500000000000000000000.0
14000000000000000000000.0
16000000000000000000000.0
18000000000000000000000.0
20000000000000000000000.0
22000000000000000000000.0
25000000000000000000000.0
28000000000000000000000.0
32000000000000000000000.0
36000000000000000000000.0
40000000000000000000000.0
45000000000000000000000.0
50000000000000000000000.0
56000000000000000000000.0
63000000000000000000000.0
71000000000000000000000.0
80000000000000000000000.0
90000000000000000000000.0
100000000000000000000000.0
110000000000000000000000.0
125000000000000000000000.0
140000000000000000000000.0
160000000000000000000000.0
180000000000000000000000.0
200000000000000000000000.0
220000000000000000000000.0
250000000000000000000000.0
280000000000000000000000.0
320000000000000000000000.0
360000000000000000000000.0
400000000000000000000000.0
450000000000000000000000.0
500000000000000000000000.0
560000000000000000000000.0
630000000000000000000000.0
710000000000000000000000.0
800000000000000000000000.0
900000000000000000000000.0
1000000000000000000000000.0
1100000000000000000000000.0
1250000000000000000000000.0
1400000000000000000000000.0
1600000000000000000000000.0
1800000000000000000000000.0
2000000000000000000000000.0
2200000000000000000000000.0
2500000000000000000000000.0
2800000000000000000000000.0
3200000000000000000000000.0
3600000000000000000000000.0
4000000000000000000000000.0
4500000000000000000000000.0
5000000000000000000000000.0
5600000000000000000000000.0
6300000000000000000000000.0
7100000000000000000000000.0
8000000000000000000000000.0
9000000000000000000000000.0
10000000000000000000000000.0
11000000000000000000000000.0
12500000000000000000000000.0
14000000000000000000000000.0
16000000000000000000000000.0
18000000000000000000000000.0
20000000000000000000000000.0
22000000000000000000000000.0
25000000000000000000000000.0
28000000000000000000000000.0
32000000000000000000000000.0
36000000000000000000000000.0
40000000000000000000000000.0
45000000000000000000000000.0
50000000000000000000000000.0
56000000000000000000000000.0
63000000000000000000000000.0
71000000000000000000000000.0
80000000000000000000000000.0
90000000000000000000000000.0
100000000000000000000000000.0
110000000000000000000000000.0
125000000000000000000000000.0
140000000000000000000000000.0
160000000000000000000000000.0
180000000000000000000000000.0
200000000000000000000000000.0
220000000000000000000000000.0
250000000000000000000000000.0
280000000000000000000000000.0
320000000000000000000000000.0
360000000000000000000000000.0
400000000000000000000000000.0
450000000000000000000000000.0
500000000000000000000000000.0
560000000000000000000000000.0
630000000000000000000000000.0
710000000000000000000000000.0
800000000000000000000000000.0
900000000000000000000000000.0
1000000000000000000000000000.0
1100000000000000000000000000.0
1250000000000000000000000000.0
1400000000000000000000000000.0
1600000000000000000000000000.0
1800000000000000000000000000.0
2000000000000000000000000000.0
2200000000000000000000000000.0
2500000000000000000000000000.0
2800000000000000000000000000.0
3200000000000000000000000000.0
3600000000000000000000000000.0
4000000000000000000000000000.0
4500000000000000000000000000.0
5000000000000000000000000000.0
5600000000000000000000000000.0
6300000000000000000000000000.0
7100000000000000000000000000.0
8000000000000000000000000000.0
9000000000000000000000000000.0
10000000000000000000000000000.0
11000000000000000000000000000.0
12500000000000000000000000000.0
14000000000000000000000000000.0
16000000000000000000000000000.0
18000000000000000000000000000.0
20000000000000000000000000000.0
22000000000000000000000000000.0
25000000000000000000000000000.0
28000000000000000000000000000.0
32000000000000000000000000000.0
36000000000000000000000000000.0
40000000000000000000000000000.0
45000000000000000000000000000.0
50000000000000000000000000000.0
56000000000000000000000000000.0
63000000000000000000000000000.0
71000000000000000000000000000.0
80000000000000000000000000000.0
90000000000000000000000000000.0
100000000000000000000000000000.0
110000000000000000000000000000.0
125000000000000000000000000000.0
140000000000000000000000000000.0
160000000000000000000000000000.0
180000000000000000000000000000.0
200000000000000000000000000000.0
220000000000000000000000000000.0
250000000000000000000000000000.0
280000000000000000000000000000.0
320000000000000000000000000000.0
360000000000000000000000000000.0
400000000000000000000000000000.0
450000000000000000000000000000.0
500000000000000000000000000000.0
560000000000000000000000000000.0
630000000000000000000000000000.0
710000000000000000000000000000.0
800000000000000000000000000000.0
900000000000000000000000000000.0
1000000000000000000000000000000.0
1100000000000000000000000000000.0
1250000000000000000000000000000.0
1400000000000000000000000000000.0
1600000000000000000000000000000.0
1800000000000000000000000000000.0
2000000000000000000000000000000.0
2200000000000000000000000000000.0
2500000000000000000000000000000.0
2800000000000000000000000000000.0
3200000000000000000000000000000.0
3600000000000000000000000000000.0
4000000000000000000000000000000.0
4500000000000000000000000000000.0
5000000000000000000000000000000.0
5600000000000000000000000000000.0
6300000000000000000000000000000.0
7100000000000000000000000000000.0
8000000000000000000000000000000.0
9000000000000000000000000000000.0
10000000000000000000000000000000.0
11000000000000000000000000000000.0
12500000000000000000000000000000.0
14000000000000000000000000000000.0
16000000000000000000000000000000.0
18000000000000000000000000000000.0
20000000000000000000000000000000.0
22000000000000000000000000000000.0
25000000000000000000000000000000.0
28000000000000000000000000000000.0
32000000000000000000000000000000.0
36000000000000000000000000000000.0
40000000000000000000000000000000.0
45000000000000000000000000000000.0
50000000000000000000000000000000.0
56000000000000000000000000000000.0
63000000000000000000000000000000.0
71000000000000000000000000000000.0
80000000000000000000000000000000.0
90000000000000000000000000000000.0
100000000000000000000000000000000.0
110000000000000000000000000000000.0
125000000000000000000000000000000.0
140000000000000000000000000000000.0
160000000000000000000000000000000.0
180000000000000000000000000000000.0
200000000000000000000000000000000.0
220000000000000000000000000000000.0
250000000000000000000000000000000.0
280000000000000000000000000000000.0
320000000000000000000000000000000.0
360000000000000000000000000000000.0
400000000000000000000000000000000.0
450000000000000000000000000000000.0
500000000000000000000000000000000.0
560000000000000000000000000000000.0
630000000000000000000000000000000.0
710000000000000000000000000000000.0
800000000000000000000000000000000.0
900000000000000000000000000000000.0
1000000000000000000000000000000000.0
1100000000000000000000000000000000.0
1250000000000000000000000000000000.0
1400000000000000000000000000000000.0
1600000000000000000000000000000000.0
1800000000000000000000000000000000.0
2000000000000000000000000000000000.0
2200000000000000000000000000000000.0
2500000000000000000000000000000000.0
2800000000000000000000000000000000.0
3200000000000000000000000000000000.0
3600000000000000000000000000000000.0
4000000000000000000000000000000000.0
4500000000000000000000000000000000.0
5000000000000000000000000000000000.0
5600000000000000000000000000000000.0
6300000000000000000000000000000000.0
7100000000000000000000000000000000.0
8000000000000000000000000000000000.0
9000000000000000000000000000000000.0
10000000000000000000000000000000000.0
11000000000000000000000000000000000.0
12500000000000000000000000000000000.0
14000000000000000000000000000000000.0
16000000000000000000000000000000000.0
18000000000000000000000000000000000.0
20000000000000000000000000000000000.0
22000000000000000000000000000000000.0
25000000000000000000000000000000000.0
28000000000000000000000000000000000.0
32000000000000000000000000000000000.0
36000000000000000000000000000000000.0
40000000000000000000000000000000000.0
45000000000000000000000000000000000.0
50000000000000000000000000000000000.0
56000000000000000000000000000000000.0
63000000000000000000000000000000000.0
71000000000000000000000000000000000.0
80000000000000000000000000000000000.0
90000000000000000000000000000000000.0
100000000000000000000000000000000000.0
110000000000000000000000000000000000.0
125000000000000000000000000000000000.0
140000000000000000000000000000000000.0
160000000000000000000000000000000000.0
180000000000000000000000000000000000.0
200000000000000000000000000000000000.0
220000000000000000000000000000000000.0
250000000000000000000000000000000000.0
280000000000000000000000000000000000.0
320000000000000000000000000000000000.0
360000000000000000000000000000000000.0
400000000000000000000000000000000000.0
450000000000000000000000000000000000.0
500000000000000000000000000000000000.0
560000000000000000000000000000000000.0
630000000000000000000000000000000000.0
710000000000000000000000000000000000.0
800000000000000000000000000000000000.0
900000000000000000000000000000000000.0
1000000000000000000000000000000000000.0
1100000000000000000000000000000000000.0
1250000000000000000000000000000000000.0
1400000000000000000000000000000000000.0
1600000000000000000000000000000000000.0
1800000000000000000000000000000000000.0
2000000000000000000000000000000000000.0
2200000000000000000000000000000000000.0
2500000000000000000000000000000000000.0
2800000000000000000000000000000000000.0
3200000000000000000000000000000000000.0
3600000000000000000000000000000000000.0
4000000000000000000000000000000000000.0
4500000000000000000000000000000000000.0
5000000000000000000000000000000000000.0
5600000000000000000000000000000000000.0
6300000000000000000000000000000000000.0
7100000000000000000000000000000000000.0
8000000000000000000000000000000000000.0
9000000000000000000000000000000000000.0
10000000000000000000000000000000000000.0
11000000000000000000000000000000000000.0
12500000000000000000000000000000000000.0
14000000000000000000000000000000000000.0
16000000000000000000000000000000000000.0
18000000000000000000000000000000000000.0
20000000000000000000000000000000000000.0
22000000000000000000000000000000000000.0
25000000000000000000000000000000000000.0
28000000000000000000000000000000000000.0
32000000000000000000000000000000000000.0
36000000000000000000000000000000000000.0
40000000000000000000000000000000000000.0
45000000000000000000000000000000000000.0
50000000000000000000000000000000000000.0
56000000000000000000000000000000000000.0
63000000000000000000000000000000000000.0
71000000000000000000000000000000000000.0
80000000000000000000000000000000000000.0
90000000000000000000000000000000000000.0
100000000000000000000000000000000000000.0
110000000000000000000000000000000000000.0
125000000000000000000000000000000000000.0
140000000000000000000000000000000000000.0
160000000000000000000000000000000000000.0
180000000000000000000000000000000000000.0
200000000000000000000000000000000000000.0
220000000000000000000000000000000000000.0
250000000000000000000000000000000000000.0
280000000000000000000000000000000000000.0
320000000000000000000000000000000000000.0
360000000000000000000000000000000000000.0
400000000000000000000000000000000000000.0
450000000000000000000000000000000000000.0
500000000000000000000000000000000000000.0
560000000000000000000000000000000000000.0
630000000000000000000000000000000000000.0
710000000000000000000000000000000000000.0
800000000000000000000000000000000000000.0
900000000000000000000000000000000000000.0
1000000000000000000000000000000000000000.0
1100000000000000000000000000000000000000.0
1250000000000000000000000000000000000000.0
1400000000000000000000000000000000000000.0
1600000000000000000000000000000000000000.0
1800000000000000000000000000000000000000.0
2000000000000000000000000000000000000000.0
2200000000000000000000000000000000000000.0
2500000000000000000000000000000000000000.0
2800000000000000000000000000000000000000.0
3200000000000000000000000000000000000000.0
3600000000000000000000000000000000000000.0
4000000000000000000000000000000000000000.0
4500000000000000000000000000000000000000.0
5000000000000000000000000000000000000000.0
5600000000000000000000000000000000000000.0
6300000000000000000000000000000000000000.0
7100000000000000000000000000000000000000.0
8000000000000000000000000000000000000000.0
9000000000000000000000000000000000000000.0
10000000000000000000000000000000000000000.0
11000000000000000000000000000000000000000.0
12500000000000000000000000000000000000000.0
14000000000000000000000000000000000000000.0
16000000000000000000000000000000000000000.0
18000000000000000000000000000000000000000.0
20000000000000000000000000000000000000000.0
22000000000000000000000000000000000000000.0
25000000000000000000000000000000000000000.0
28000000000000000000000000000000000000000.0
32000000000000000000000000000000000000000.0
36000000000000000000000000000000000000000.0
40000000000000000000000000000000000000000.0
45000000000000000000000000000000000000000.0
50000000000000000000000000000000000000000.0
56000000000000000000000000000000000000000.0
63000000000000000000000000000000000000000.0
71000000000000000000000000000000000000000.0
80000000000000000000000000000000000000000.0
90000000000000000000000000000000000000000.0
100000000000000000000000000000000000000000.0
110000000000000000000000000000000000000000.0
125000000000000000000000000000000000000000.0
140000000000000000000000000000000000000000.0
160000000000000000000000000000000000000000.0
180000000000000000000000000000000000000000.0
200000000000000000000000000000000000000000.0
220000000000000000000000000000000000000000.0
250000000000000000000000000000000000000000.0
280000000000000000000000000000000000000000.0
320000000000000000000000000000000000000000.0
360000000000000000000000000000000000000000.0
400000000000000000000000000000000000000000.0
450000000000000000000000000000000000000000.0
500000000000000000000000000000000000000000.0
560000000000000000000000000000000000000000.0
630000000000000000000000000000000000000000.0
710000000000000000000000000000000000000000.0
800000000000000000000000000000000000000000.0
900000000000000000000000000000000000000000.0
1000000000000000000000000000000000000000000.0
1100000000000000000000000000000000000000000.0
1250000000000000000000000000000000000000000.0
1400000000000000000000000000000000000000000.0
1600000000000000000000000000000000000000000.0
1800000000000000000000000000000000000000000.0
2000000000000000000000000000000000000000000.0
2200000000000000000000000000000000000000000.0
2500000000000000000000000000000000000000000.0
2800000000000000000000000000000000000000000.0
3200000000000000000000000000000000000000000.0
3600000000000000000000000000000000000000000.0
4000000000000000000000000000000000000000000.0
4500000000000000000000000000000000000000000.0
5000000000000000000000000000000000000000000.0
5600000000000000000000000000000000000000000.0
6300000000000000000000000000000000000000000.0
7100000000000000000000000000000000000000000.0
8000000000000000000000000000000000000000000.0
9000000000000000000000000000000000000000000.0
10000000000000000000000000000000000000000000.0
11000000000000000000000000000000000000000000.0
12500000000000000000000000000000000000000000.0
14000000000000000000000000000000000000000000.0
16000000000000000000000000000000000000000000.0
18000000000000000000000000000000000000000000.0
20000000000000000000000000000000000000000000.0
22000000000000000000000000000000000000000000.0
25000000000000000000000000000000000000000000.0
28000000000000000000000000000000000000000000.0
32000000000000000000000000000000000000000000.0
36000000000000000000000000000000000000000000.0
40000000000000000000000000000000000000000000.0
45000000000000000000000000000000000000000000.0
50000000000000000000000000000000000000000000.0
56000000000000000000000000000000000000000000.0
63000000000000000000000000000000000000000000.0
71000000000000000000000000000000000000000000.0
80000000000000000000000000000000000000000000.0
90000000000000000000000000000000000000000000.0
100000000000000000000000000000000000000000000.0
110000000000000000000000000000000000000000000.0
125000000000000000000000000000000000000000000.0
140000000000000000000000000000000000000000000.0
160000000000000000000000000000000000000000000.0
180000000000000000000000000000000000000000000.0
200000000000000000000000000000000000000000000.0
220000000000000000000000000000000000000000000.0
250000000000000000000000000000000000000000000.0
280000000000000000000000000000000000000000000.0
320000000000000000000000000000000000000000000.0
360000000000000000000000000000000000000000000.0
400000000000000000000000000000000000000000000.0
450000000000000000000000000000000000000000000.0
500000000000000000000000000000000000000000000.0
560000000000000000000000000000000000000000000.0
630000000000000000000000000000000000000000000.0
710000000000000000000000000000000000000000000.0
800000000000000000000000000000000000000000000.0
900000000000000000000000000000000000000000000.0
1000000000000000000000000000000000000000000000.0
1100000000000000000000000000000000000000000000.0
1250000000000000000000000000000000000000000000.0
1400000000000000000000000000000000000000000000.0
1600000000000000000000000000000000000000000000.0
1800000000000000000000000000000000000000000000.0
2000000000000000000000000000000000000000000000.0
2200000000000000000000000000000000000000000000.0
2500000000000000000000000000000000000000000000.0
2800000000000000000000000000000000000000000000.0
3200000000000000000000000000000000000000000000.0
3600000000000000000000000000000000000000000000.0
4000000000000000000000000000000000000000000000.0
4500000000000000000000000000000000000000000000.0
5000000000000000000000000000000000000000000000.0
5600000000000000000000000000000000000000000000.0
6300000000000000000000000000000000000000000000.0
7100000000000000000000000000000000000000000000.0
8000000000000000000000000000000000000000000000.0
9000000000000000000000000000000000000000000000.0
10000000000000000000000000000000000000000000000.0
11000000000000000000000000000000000000000000000.0
12500000000000000000000000000000000000000000000.0
14000000000000000000000000000000000000000000000.0
16000000000000000000000000000000000000000000000.0
18000000000000000000000000000000000000000000000.0
20000000000000000000000000000000000000000000000.0
22000000000000000000000000000000000000000000000.0
25000000000000000000000000000000000000000000000.0
28000000000000000000000000000000000000000000000.0
32000000000000000000000000000000000000000000000.0
36000000000000000000000000000000000000000000000.0
40000000000000000000000000000000000000000000000.0
45000000000000000000000000000000000000000000000.0
50000000000000000000000000000000000000000000000.0
56000000000000000000000000000000000000000000000.0
63000000000000000000000000000000000000000000000.0
71000000000000000000000000000000000000000000000.0
80000000000000000000000000000000000000000000000.0
90000000000000000000000000000000000000000000000.0
100000000000000000000000000000000000000000000000.0
110000000000000000000000000000000000000000000000.0
125000000000000000000000000000000000000000000000.0
140000000000000000000000000000000000000000000000.0
160000000000000000000000000000000000000000000000.0
180000000000000000000000000000000000000000000000.0
200000000000000000000000000000000000000000000000.0
220000000000000000000000000000000000000000000000.0
250000000000000000000000000000000000000000000000.0
280000000000000000000000000000000000000000000000.0
320000000000000000000000000000000000000000000000.0
360000000000000000000000000000000000000000000000.0
400000000000000000000000000000000000000000000000.0
450000000000000000000000000000000000000000000000.0
500000000000000000000000000000000000000000000000.0
560000000000000000000000000000000000000000000000.0
630000000000000000000000000000000000000000000000.0
710000000000000000000000000000000000000000000000.0
800000000000000000000000000000000000000000000000.0
900000000000000000000000000000000000000000000000.0
1000000000000000000000000000000000000000000000000.0
1100000000000000000000000000000000000000000000000.0
1250000000000000000000000000000000000000000000000.0
1400000000000000000000000000000000000000000000000.0
1600000000000000000000000000000000000000000000000.0
1800000000000000000000000000000000000000000000000.0
2000000000000000000000000000000000000000000000000.0
2200000000000000000000000000000000000000000000000.0
2500000000000000000000000000000000000000000000000.0
2800000000000000000000000000000000000000000000000.0
3200000000000000000000000000000000000000000000000.0
3600000000000000000000000000000000000000000000000.0
4000000000000000000000000000000000000000000000000.0
4500000000000000000000000000000000000000000000000.0
5000000000000000000000000000000000000000000000000.0
5600000000000000000000000000000000000000000000000.0
6300000000000000000000000000000000000000000000000.0
7100000000000000000000000000000000000000000000000.0
8000000000000000000000000000000000000000000000000.0
9000000000000000000000000000000000000000000000000.0
10000000000000000000000000000000000000000000000000.0
11000000000000000000000000000000000000000000000000.0
12500000000000000000000000000000000000000000000000.0
14000000000000000000000000000000000000000000000000.0
16000000000000000000000000000000000000000000000000.0
18000000000000000000000000000000000000000000000000.0
20000000000000000000000000000000000000000000000000.0
22000000000000000000000000000000000000000000000000.0
25000000000000000000000000000000000000000000000000.0
28000000000000000000000000000000000000000000000000.0
32000000000000000000000000000000000000000000000000.0
36000000000000000000000000000000000000000000000000.0
40000000000000000000000000000000000000000000000000.0
45000000000000000000000000000000000000000000000000.0
50000000000000000000000000000000000000000000000000.0
56000000000000000000000000000000000000000000000000.0
63000000000000000000000000000000000000000000000000.0
71000000000000000000000000000000000000000000000000.0
80000000000000000000000000000000000000000000000000.0
90000000000000000000000000000000000000000000000000.0
100000000000000000000000000000000000000000000000000.0
110000000000000000000000000000000000000000000000000.0
125000000000000000000000000000000000000000000000000.0
140000000000000000000000000000000000000000000000000.0
160000000000000000000000000000000000000000000000000.0
180000000000000000000000000000000000000000000000000.0
200000000000000000000000000000000000000000000000000.0
220000000000000000000000000000000000000000000000000.0
250000000000000000000000000000000000000000000000000.0
280000000000000000000000000000000000000000000000000.0
320000000000000000000000000000000000000000000000000.0
360000000000000000000000000000000000000000000000000.0
400000000000000000000000000000000000000000000000000.0
450000000000000000000000000000000000000000000000000.0
500000000000000000000000000000000000000000000000000.0
560000000000000000000000000000000000000000000000000.0
630000000000000000000000000000000000000000000000000.0
710000000000000000000000000000000000000000000000000.0
800000000000000000000000000000000000000000000000000.0
900000000000000000000000000000000000000000000000000.0
1000000000000000000000000000000000000000000000000000.0
1100000000000000000000000000000000000000000000000000.0
1250000000000000000000000000000000000000000000000000.0
1400000000000000000000000000000000000000000000000000.0
1600000000000000000000000000000000000000000000000000.0
1800000000000000000000000000000000000000000000000000.0
2000000000000000000000000000000000000000000000000000.0
2200000000000000000000000000000000000000000000000000.0
2500000000000000000000000000000000000000000000000000.0
2800000000000000000000000000000000000000000000000000.0
3200000000000000000000000000000000000000000000000000.0
3600000000000000000000000000000000000000000000000000.0
4000000000000000000000000000000000000000000000000000.0
4500000000000000000000000000000000000000000000000000.0
5000000000000000000000000000000000000000000000000000.0
5600000000000000000000000000000000000000000000000000.0
6300000000000000000000000000000000000000000000000000.0
7100000000000000000000000000000000000000000000000000.0
8000000000000000000000000000000000000000000000000000.0
9000000000000000000000000000000000000000000000000000.0
10000000000000000000000000000000000000000000000000000.0
11000000000000000000000000000000000000000000000000000.0
12500000000000000000000000000000000000000000000000000.0
14000000000000000000000000000000000000000000000000000.0
16000000000000000000000000000000000000000000000000000.0
18000000000000000000000000000000000000000000000000000.0
20000000000000000000000000000000000000000000000000000.0
22000000000000000000000000000000000000000000000000000.0
25000000000000000000000000000000000000000000000000000.0
28000000000000000000000000000000000000000000000000000.0
32000000000000000000000000000000000000000000000000000.0
36000000000000000000000000000000000000000000000000000.0
40000000000000000000000000000000000000000000000000000.0
45000000000000000000000000000000000000000000000000000.0
50000000000000000000000000000000000000000000000000000.0
56000000000000000000000000000000000000000000000000000.0
63000000000000000000000000000000000000000000000000000.0
71000000000000000000000000000000000000000000000000000.0
80000000000000000000000000000000000000000000000000000.0
90000000000000000000000000000000000000000000000000000.0
100000000000000000000000000000000000000000000000000000.0
110000000000000000000000000000000000000000000000000000.0
125000000000000000000000000000000000000000000000000000.0
140000000000000000000000000000000000000000000000000000.0
160000000000000000000000000000000000000000000000000000.0
180000000000000000000000000000000000000000000000000000.0
200000000000000000000000000000000000000000000000000000.0
220000000000000000000000000000000000000000000000000000.0
250000000000000000000000000000000000000000000000000000.0
280000000000000000000000000000000000000000000000000000.0
320000000000000000000000000000000000000000000000000000.0
360000000000000000000000000000000000000000000000000000.0
400000000000000000000000000000000000000000000000000000.0
450000000000000000000000000000000000000000000000000000.0
500000000000000000000000000000000000000000000000000000.0
560000000000000000000000000000000000000000000000000000.0
630000000000000000000000000000000000000000000000000000.0
710000000000000000000000000000000000000000000000000000.0
800000000000000000000000000000000000000000000000000000.0
900000000000000000000000000000000000000000000000000000.0
1000000000000000000000000000000000000000000000000000000.0
1100000000000000000000000000000000000000000000000000000.0
1250000000000000000000000000000000000000000000000000000.0
1400000000000000000000000000000000000000000000000000000.0
1600000000000000000000000000000000000000000000000000000.0
1800000000000000000000000000000000000000000000000000000.0
2000000000000000000000000000000000000000000000000000000.0
2200000000000000000000000000000000000000000000000000000.0
2500000000000000000000000000000000000000000000000000000.0
2800000000000000000000000000000000000000000000000000000.0
3200000000000000000000000000000000000000000000000000000.0
3600000000000000000000000000000000000000000000000000000.0
4000000000000000000000000000000000000000000000000000000.0
4500000000000000000000000000000000000000000000000000000.0
5000000000000000000000000000000000000000000000000000000.0
5600000000000000000000000000000000000000000000000000000.0
6300000000000000000000000000000000000000000000000000000.0
7100000000000000000000000000000000000000000000000000000.0
8000000000000000000000000000000000000000000000000000000.0
9000000000000000000000000000000000000000000000000000000.0
10000000000000000000000000000000000000000000000000000000.0
11000000000000000000000000000000000000000000000000000000.0
12500000000000000000000000000000000000000000000000000000.0
14000000000000000000000000000000000000000000000000000000.0
16000000000000000000000000000000000000000000000000000000.0
18000000000000000000000000000000000000000000000000000000.0
20000000000000000000000000000000000000000000000000000000.0
22000000000000000000000000000000000000000000000000000000.0
25000000000000000000000000000000000000000000000000000000.0
28000000000000000000000000000000000000000000000000000000.0
32000000000000000000000000000000000000000000000000000000.0
36000000000000000000000000000000000000000000000000000000.0
40000000000000000000000000000000000000000000000000000000.0
45000000000000000000000000000000000000000000000000000000.0
50000000000000000000000000000000000000000000000000000000.0
56000000000000000000000000000000000000000000000000000000.0
63000000000000000000000000000000000000000000000000000000.0
71000000000000000000000000000000000000000000000000000000.0
80000000000000000000000000000000000000000000000000000000.0
90000000000000000000000000000000000000000000000000000000.0
100000000000000000000000000000000000000000000000000000000.0
110000000000000000000000000000000000000000000000000000000.0
125000000000000000000000000000000000000000000000000000000.0
140000000000000000000000000000000000000000000000000000000.0
160000000000000000000000000000000000000000000000000000000.0
180000000000000000000000000000000000000000000000000000000.0
200000000000000000000000000000000000000000000000000000000.0
220000000000000000000000000000000000000000000000000000000.0
250000000000000000000000000000000000000000000000000000000.0
280000000000000000000000000000000000000000000000000000000.0
320000000000000000000000000000000000000000000000000000000.0
360000000000000000000000000000000000000000000000000000000.0
400000000000000000000000000000000000000000000000000000000.0
450000000000000000000000000000000000000000000000000000000.0
500000000000000000000000000000000000000000000000000000000.0
560000000000000000000000000000000000000000000000000000000.0
630000000000000000000000000000000000000000000000000000000.0
710000000000000000000000000000000000000000000000000000000.0
800000000000000000000000000000000000000000000000000000000.0
900000000000000000000000000000000000000000000000000000000.0
1000000000000000000000000000000000000000000000000000000000.0
1100000000000000000000000000000000000000000000000000000000.0
1250000000000000000000000000000000000000000000000000000000.0
1400000000000000000000000000000000000000000000000000000000.0
1600000000000000000000000000000000000000000000000000000000.0
1800000000000000000000000000000000000000000000000000000000.0
2000000000000000000000000000000000000000000000000000000000.0
2200000000000000000000000000000000000000000000000000000000.0
2500000000000000000000000000000000000000000000000000000000.0
2800000000000000000000000000000000000000000000000000000000.0
3200000000000000000000000000000000000000000000000000000000.0
3600000000000000000000000000000000000000000000000000000000.0
4000000000000000000000000000000000000000000000000000000000.0
4500000000000000000000000000000000000000000000000000000000.0
5000000000000000000000000000000000000000000000000000000000.0
5600000000000000000000000000000000000000000000000000000000.0
6300000000000000000000000000000000000000000000000000000000.0
7100000000000000000000000000000000000000000000000000000000.0
8000000000000000000000000000000000000000000000000000000000.0
9000000000000000000000000000000000000000000000000000000000.0
10000000000000000000000000000000000000000000000000000000000.0
11000000000000000000000000000000000000000000000000000000000.0
12500000000000000000000000000000000000000000000000000000000.0
14000000000000000000000000000000000000000000000000000000000.0
16000000000000000000000000000000000000000000000000000000000.0
18000000000000000000000000000000000000000000000000000000000.0
20000000000000000000000000000000000000000000000000000000000.0
22000000000000000000000000000000000000000000000000000000000.0
25000000000000000000000000000000000000000000000000000000000.0
28000000000000000000000000000000000000000000000000000000000.0
32000000000000000000000000000000000000000000000000000000000.0
36000000000000000000000000000000000000000000000000000000000.0
40000000000000000000000000000000000000000000000000000000000.0
45000000000000000000000000000000000000000000000000000000000.0
50000000000000000000000000000000000000000000000000000000000.0
56000000000000000000000000000000000000000000000000000000000.0
63000000000000000000000000000000000000000000000000000000000.0
71000000000000000000000000000000000000000000000000000000000.0
80000000000000000000000000000000000000000000000000000000000.0
90000000000000000000000000000000000000000000000000000000000.0
100000000000000000000000000000000000000000000000000000000000.0
110000000000000000000000000000000000000000000000000000000000.0
125000000000000000000000000000000000000000000000000000000000.0
140000000000000000000000000000000000000000000000000000000000.0
160000000000000000000000000000000000000000000000000000000000.0
180000000000000000000000000000000000000000000000000000000000.0
200000000000000000000000000000000000000000000000000000000000.0
220000000000000000000000000000000000000000000000000000000000.0
250000000000000000000000000000000000000000000000000000000000.

L.

Laberge, Charles, 86.
Lafleur, ép. de (wife of) Jean-Baptiste, 124, 125.
Lanthier, Ambroise, 9.
Lanthier, François, 81.
Larivière, Eustache, 96.
Larivière, Jérémie Eustache, 100.
Lauzon, Augustin, 47.
Lauzon, jr, Félix, 48.
Lauzon, ép de (wife of) François, 84.
Leblanc, Célestin, 44.
Leblanc, Edouard, 51.
Leblanc, Firmin, 91.
Leblanc, Maxime, 41.
Lefebvre, Théophile, 118.
Legault, Arsène, 142.
Legault, Eusèbe, 102.
Legault Jérémie, 136.
Legault, Joseph, 95.
Legault, Michel, 50.
Limoges, Ve. de (widow of) Pierre, 76.
Limoges, Rosalie, Alphonsine, Joséphine, Célina & hrs Pierre, 76.
Locas, Tancrède, 7.

M.

Madore, ép. de (wife of) Joseph, 93.
Mailhot, ép. de (wife of) Edmond, 76.
Maillet, Louis Ludger, 53.
Manteht, Sophie & Esther, 126.
Martel, Félix, 54.
Martin, Célestin, 66.
Martin, Hilaire, 89, 150.
Meloche, François, 97.
Meloche, Jean-Baptiste, Philomène, Philéas, Zéphirin & Marie, 108.
Montpellier dit Beaulieu, Cyrille, 99.
Montpellier dit Beaulieu, Damase, 98.
Montpellier dit Beaulieu, Denise, 93.
Munro, Marie Anne, 37, 149.

N.

Nantel, Antoine, 83.
Normandeau, Stanislas, 117.

P.

Paiement, Eméri, 75, 120, 139.
Paquin, Jean Marie, 127, 128.
Pilette, Ve. de (widow of) François Antoine, 37, 149.
Pilon, Damase, 114.
Pilon, Elie, 143.
Pilon, Etienne, 35.
Pilon, Siméon, 131.
Potvin, Jean-Baptiste Damour dit, 146.
Prévost, Félix, 57, 61.
Prévost, Hyacinthe, 46.
Prévost, Narcisse, 31.
Prézeau, Théodore, 144.
Proulx, Eusèbe, 33, 135.
Proulx, Félix, 63.
Proulx, Hyacinthe, 86.
Proulx, Jules *aliàs* François-Xavier, 137.

R.

Richer, jr., Benjamin, 45.
Richer, sr., Benjamin, 59.
Richer, Guillaume, 52.
Robert, sr., Julien, 42.
Robillard, Napoléon, 85.
Rodier, Eméri, 11
Rodier, François-Xavier, 107.
Rodier, Rosalie, 76.
Roy, Joseph Henri, 5.

S.

Sarrazin, Ve. de (widow of) Edouard, 34.
Sauvé, Isidore, 101.

T.

Théoret, Apoline, 36.
Théoret, Joseph *aliàs* Prosper, 38.
Théoret, Marguerite, 90, 115.
Théoret, Siméon, 1, 148.
Thérien, ép. de (wife of) Stanislas, 108.
Trépanier, Joseph, 77, 115.
Trépanier, Simon, 67.

EXTRAIT DU LIVRE DE RENVOI

DE LA PAROISSE DE

STE. GENEVIÈVE, COMTÉ DE JACQUES-CARTIER.

EXTRACT OF THE BOOK OF REFERENCE

OF THE PARISH OF

STE. GENEVIÈVE, COUNTY OF JACQUES-CARTIER.

No.	NOM DU PROPRIÉTAIRE. PROPRIETOR'S NAME.	FRONT. FRONTAGE. ARP. PER. PI. ARP. PER. FT.		PROFON. DEPTH. ARP. PER. PI. ARP. PER. FT.	SUPERFICIE. AREA. ARP. PER. PI. ARP. PER. FT.
1	Guillaume Bertrand	2 0 0	x	5 9 0 / 5 2 0	11 10 0
		PI. PO. FT. INC.		PI. PO. FT. INC.	PIEDS' FEET.
2	Cyrille Bertrand	262.00	x	32.00 / 30.00	8253
		ARP. PER. PI. ARP. PER. FT.		ARP. PER. PI. ARP. PER. FT.	ARP PER. PI. ARP. PER. FT.
3	Jean-Baptiste Mainville, sr	2 5 0	x	2 0 0	5 0 0
4	Basile Groulx	2 0 0	x	10 0 0	20 0 0
5	Jean-Baptiste Dagenais	2 7 0	x	10 3 0 / 9 5 0 / 9 5 0	26 73 0
6	Joseph Lecavalier	2 5 0	x	10 0 0	24 37 162
7	Jean-Baptiste Dagenais		irreg.		16 90 0
8	Do do		"		39 99 233
9	Michel Goyer	1 1 4	x	5 2 8 / 4 8 0 / 4 8 0	5 63 149
10	Cyrille Bertrand, fils de (son of) Guillaume	0 9 0	x	4 3 0 / 14 5 0	4 9 162
11	François Goyer	2 0 0	x	15 3 0 / 13 3 0	29 80 0
12	Alexandre Goyer	1 5 0	x	15 5 0 / 4 3 0	21 60 0
13	Jean-Baptiste Mainville, sr	1 1 0	x	3 1 9	4 9 243 36

No.	NOM DU PROPRIÉTAIRE. PROPRIETOR'S NAME.	FRONT. FRONTAGE. ARP. PER. PI. ARP. PER. FT.				PROFON. DEPTH. ARP. PER. PI. ARP. PER. FT.			SUPERFICIE. AREA. ARP. PER. PI. ARP. PER. FT.		
14	Hilaire Mainville	0	7	0	x	3	1	9			
						2	6	0	2	1	81
15	Prosper Binet				irreg.				18	60	0
						15	5	0			
16	Pierre Robitaille	1	6	0	x	18	5	0	27	20	0
17	Herménégilde Legault, fils de (son of) Joseph	1	3	0	x	13	3	0	17	29	0
						1	7	0			
18	Do do	1	3	0	x	0	6	0	1	49	162
19	Rose de Lima Charet. Ve. de (widow of) Louis Legault	2	7	0	x	1	7	0			
						5	0	0	9	4	162
						11	7	0			
20	Do do	2	7	0	x	11	5	0	31	32	0
						4	5	0			
21	Jean-Baptiste *aliàs* Benjamin Viau	2	5	0	x	4	9	0	11	75	0
22	Jean Baptiste Mainville, sr	2	5	0	x	3	6	9	9	12	162
						4	9	0			
23	Gilbert Bertrand	1	2	9	x	6	2	0	6	93	243
						6	2	0			
24	Jean-Baptiste Mainville, jr	1	2	9	x	7	5	10	17	19	121
						7	5	10			
25	Eustache Legault	2	5	0	x	10	5	0	22	56	283
						8	0	0			
26	Do do	2	5	0	x	8	3	0	20	37	162
						10	9	0			
27	Thomas Legault	1	0	0	x	10	8	0	10	85	0
						10	5	0			
28	Do do	1	0	0	x	12	0	0	11	25	
29	Herménégilde Legault & Evariste Legault (*)	0	9	0	x	12	0	0			
						13	3	0	11	38	162
						10	8	0			
30	Do do	1	1	0	x	10	6	0	11	77	0
						24	0	0			
31	Thomas Legault	2	0	0	x	25	5	0	49	50	0
32	Pierre Lauzon				irreg.				78	97	162
						22	5	0			
33	Narcisse Legault	2	0	0	x	25	0	0	47	50	0
						25	0	0			
34	Michel Legault, sr	2	0	0	x	27	0	0	52	0	0
						26	0	0			
35	Eustache Brunet	2	6	0	x	28	5	0	70	85	0
						5	5	0			
36	François-Xavier Charet	3	0	0	x	11	0	0	24	75	0
37	Do do				irreg.				116	14	162
						15	5	0			
38	François Libersan	1	5	0	x	14	5	0	45	0	0

(*) Herménégilde Legault a la jouissance de la moitié d'Evariste Legault pendant la vie de Jean Baptiste Legault.

(*) Herménégilde Legault has the usufruct of the half belonging to Evariste Legault during the lifetime of Jean Baptiste Legault

No.	NOM DU PROPRIÉTAIRE. PROPRIETOR'S NAME.	FRONT. FRONTAGE. ARP. PER. PI. ARP. PER. FT.	PROFON. DEPTH. ARP. PER. PI. ARP. PER. FT.	SUPERFICIE. AREA. ARP. PER. PI. ARP. PER. FT.
39	Thomas Richer.....	1 5 0 x	14 5 0 / 14 2 0	
	moins (less) No. 40.....			17 58 162
40	Onésime Brisebois.....	0 4 0 x	10 0 0 / 9 7 0	3 94 0
41	François Libersan.....	3 0 0 x	11 0 0 / 15 0 0	39 0 0
42	Marcelin Lalande.....	3 0 0 x	15 0 0 / 17 7 0	34 5 0
43	Onésime Brisebois	0 5 0 x	9 7 0	
	moins (less) No. 44.			4 60 0
44	Henriette Brisebois, Onésime, Venance, Elie Brisebois & Lucie Lovell			
45	Marcelin Lalande.....	0 2 9 x	1 0 0	0 25 0
		2 5 0 x	10 0 0	
	de là (from thence)	3 0 0 x	4 3 0 / 1 5 0	33 70 0
46	Laurent Laniel dit Desrosiers.....	3 0 0 x	11 3 0 / 5 5 14	25 31 226
47	Michel Lalande.....	3 0 0 x	8 3 0 / 11 2 0	29 25 0
48	Joseph Legault, fils de (son of) Joseph.....	3 1 0		
49	Do do	6 1 0 x	13 7 0	63 2 0
50	Michel Lalande.....	irreg.		18 48 0
		"		13 58 139
51	Do do	1 2 9		
52	Paul Legault.....	1 7 9 x	12 0 0	18 0 0
		irreg.		35 0 0
		PI. PO. FT. INC.	PI. PO. FT. INC.	PIEDS. FEET.
53	Michel Lalande.....	182.00 x	69.00	12558
		ARP. PER. PI. ARP. PER. FT.	ARP. PER. PI. ARP. PER. FT.	ARP. PER. PI. ARP. PER. FT.
54	Paul Legault.....	irreg.		18 36 291
55	Narcisse Lalande.....	3 0 0 x	15 8 0 / 17 3 0	49 43 297
	moins (less) No. 60.			
56	Do do	1 8 0		
	moins (less) No. 57.	1 3 0 x	4 0 0	5 78 39
57	Les Commissaires d'Ecole de la paroisse de Ste. Geneviève.....	0 6 5 x	0 6 12	0 41 285
58	Narcisse Lalande.....	1 1 0		
	moins (less) No. 59.	1 8 0 x	5 5 10	7 93 290
		PI. PO. FT. INC.	PI. PO. FT. INC.	PIEDS. FEET.
59	Marcelin Libersan.....	50.00 x	75.00	3750
60	Isaïe Brisebois.....	99.00 x	69.00	6831
61	Joseph *alias* Prosper Théoret.....	65.00 x	69.00	4485

No.	NOM DU PROPRIÉTAIRE PROPRIETOR'S NAME.	FRONT. FRONTAGE. ARP. PER. PI. ARP. PER. FT.	PROFON. DEPTH. ARP. PER. PI. ARP. PER. FT.	SUPERFICIE. AREA. ARP. PER. PI. ARP. PER. FT.
62	Philémon Laniel dit Desrosiers.....	3 0 0 x	17 3 0 18 3 0	
	moins (less) No. 61.			53 26 51
63	Eustache Labrosse.....	0 7 10 x	0 4 3 5 6 0	0 31 155
64	Philémon Laniel dit Desrosiers...	3 0 0 x	6 0 0	
	moins (less) No. 63.			17 8 169
65	Nazaire Cardinal.....	3 0 0 x	6 0 0 6 5 0	18 75 0
66	Onésime Larose.....	0 7 14 x	1 0 0	0 77 259
67	Nazaire Cardinal.....	3 0 0 x	18 3 0 20 7 0	
	moins (less) No. 66.			57 72 65
68	Joseph Brunet	2 7 9 x	20 7 0 23 5 0	60 77 162
69	Toussaint Berthiaume, jr...	2 0 0 x	6 5 0 7 3 0	13 80 0
70	Etienne Cardinal.....	1 0 0 x	3 7 0 3 8 0	3 75 0
71	François-Xavier Sauvé.	1 0 0 x	3 5 0 3 7 0	
	moins (less) No. 72.			2 58 279
72	Guillaume Chauret.....	0 7 14 x	1 3 0	1 1 45
73	Rose de Lima, Herménigilde, Camille & Ludger Langevin (*)	0 5 0 x	2 0 0 7 5 0	1 0 0
74	Marcel Langevin.....	2 9 0 x	8 6 0	
	moins (less) No. 73.			22 34 162
75	Do do	1 7 9 x	23 5 0 23 5 0	41 12 162
76	Joseph Langevin.....	1 5 0 x	24 0 0 24 0 0	35 62 162
77	Narcisse Cardinal	3 0 0 x	24 5 0	
	moins (less) No. 78.			72 15 0
78	Louis Cardinal. (†)	0 3 0 x	2 0 0	0 60 0
79	Louis Cardinal.....	0 2 16 x	0 5 0	0 14 146
80	François Brisebois, fils de (son of) Jacques.....	1 2 9 x	8 5 0 9 0 0	
	moins (less) No. 79.			10 78 178
81	Joseph Libersan.....	1 0 0 x	9 0 0 9 5 0	
	moins (less) No. 82.			8 62 284
82	Jean-Baptiste Desforges	0 3 10 x	1 7 9 9 5 0	0 62 40
83	Augustin Richer.....	1 0 0 x	10 0 0	9 75 0

(*) Rose de Lima Brunet, Ve. de Joseph Langevin en a la jouissance sa vie durant.
(*) Rose de Lima Brunet, widow of Joseph Langevin, has the enjoyment of it during her lifetime.

(†) Joseph et Marcel Langevin en ont la jouissance pendant la vie de Louis Cardinal.
(†) Joseph and Marcel Langevin have the enjoyment of it during the lifetime of Louis Cardinal.

No.	NOM DU PROPRIÉTAIRE. PROPRIETOR'S NAME.	FRONT. FRONTAGE. ARP. PER. PI. ARP. PER. FT.	PROFON. DEPTH. ARP. PER. PI. ARP. PER. FT.	SUPERFICIE. AREA. ARP. PER. PI. ARP. PER. FT.
84	Gatien Claude dit Nicholas.....	1 7 9 x	10 0 0 } 10 3 0 }	
	moins (less) No. 85.			16 48 162
85	Clovis Legault.....	0 5 2 x	2 5 0	1 27 243
86	Do do	1 7 9 x	24 5 0	42 87 162
87	Judith Cousineau, Ve. de (widow of) Charles Richer & Jules Richer..	1 7 0 x	25 0 0	
	moins (less) No. 88.			42 34 0
88	Moïse Richer.....	0 8 0 x	0 2 0	0 16 0
89	Damase Richer.....	1 7 9 x	10 4 0	18 20 0
90	Judith Cousineau, Ve. de (widow of) Charles Richer & Jules Richer.....	2 6 0 x	10 4 0 } 10 0 0 } 5 1 0 }	26 52 0
91	Do do	2 5 0 x	5 7 0 }	13 50 0
92	Joseph *alias* Prosper Théoret.....	irreg.		58 50 0
93	Do do	1 5 0 x	5 0 0	7 50 0
94	Adolphe Laframboise.....	1 0 0 x	9 5 0	9 50 0
95	Augustin Richer.....	1 0 0 x	10 0 0	10 0 0
96	Etienne Cardinal.....	1 5 0 x	6 0 0	
	de là (from thence)	0 5 0 x	10 0 0	
	moins (less) No. 97...			13 83 292
97	Gilbert Cardinal..... ..	0 3 4 x	0 5 0	0 16 32
98	Toussaint Berthiaume, jr.....	1 5 0 x	10 0 0 } 10 2 9 } 10 2 9 }	15 18 243
99	Antoine Fabre.....	0 6 0 x	10 3 0 }	6 16 162
100	Jean-Baptiste Fabre.....	0 6 0 x	6 0 0	3 60 0
101	Edouard Cardinal, jr.....	0 4 0 x	6 0 0	
	de là (from thence)	1 0 0 x	1 0 0	
	de là (from thence)	1 5 0 x	19 0 0	31 90 0
102	Edouard Cardinal, sr.....	0 5 9 x	7 0 0	3 85 0
103	Do do	0 9 9 x	10 3 0 } 10 5 0 }	9 88 0
104	Olivier Legault.....	2 8 9 x	1 5 0	4 27 162
105	Jean Romuald Labrosse dit Raymond.....	2 8 9 x	7 7 0 } 8 7 0 }	
	moins (less) ½ No. 109.			23 12 0
106	Edouard Cardinal, sr.....	0 4 9 x	1 0 0	0 45 0
107	Jean Romuald Labrosse dit Raymond	2 8 9 x	26 3 0 } 25 7 0 }	
	moins (less) No 106.			73 65 0
108	Joseph *alias* Prosper Théoret.....	3 0 0 x	25 7 0 } 20 3 0 }	69 00 0
109	Félix Laniel dit Desrosiers.....	0 6 0 x	1 1 0	0 66 0
110	Joseph *alias* Prosper Théoret.....	3 0 0 x	17 3 0 } 18 0 0 }	
	moins (less) ½ No 109.			52 62 0
111	Olivier Laniel, fils de (son of) Olivier.	0 7 6 x	6 0 0	4 39 259
112	Emile Rousse.....	0 7 6 x	6 0 0	4 39 259
113	Joseph *alias* Prosper Théoret.....	0 7 6 x	6 0 0	4 39 259

No	NOM DU PROPRIÉTAIRE. PROPRIETOR'S NAME.	FRONT. FRONTAGE. ARP. PER. PI. ARP. PER. FT.	PROFON. DEPTH. ARP. PER. PI. ARP. PER. FT.	SUPERFICIE. AREA. ARP. PER. PI. ARP. PER. FT.
114	Joseph *aliàs* Prosper Théoret.....	0 7 6 x	12 0 0	8 79 194
115	Joseph Legault, fils de (son of) Joseph.....	0 7 6 x	8 0 0	5 86 129
116	Calixte Brunet.....	1 2 9 x	20 0 0	25 0 0
117	Do do	1 2 9 x	18 0 0 18 5 0 18 5 0	22 81 81
118	Venance Brunet.....	0 8 5 x	19 0 0 20 0 0	15 42 162
119	Do do	0 8 5 x	19 5 0	16 35 97
120	Eustache Brunet.....	0 6 0 x	19 5 0	11 70 0
121	Do do	0 6 0 x	19 0 0	11 40 0
122	Benjamin Legault.....	0 7 9 x	8 0 0	
	de là (from thence)	0 2 9 x	6 8 0	7 70 0
123	La Communauté des filles de Ste. Anne.....	0 7 9 x	19 0 0	14 25 0
124	Joséphine Valois, ép. de (wife of) Damase Valois, Charlotte, ép. de (wife of) Alphonse Charlebois, Michel Evariste François, Marie Elodie, Arthur Edouard, Pierre Guisolphe, Marie Floristine, Louis Joseph Alméïda, Maria Adelisa & Marie Ophelia Valois.....	0 7 9 x	18 5 0	13 87 162
125	Do do	0 7 0 x	2 0 0	1 40 0
126	Joachim Desforges.....	0 0 9 x	2 0 0	
	de là (from thence)	0 7 9 x	3 5 0	2 72 162
127	Frédéric Labrosse dit Raymond....	0 7 9 x	13 0 0	9 75 0
128	Israël Meloche.....	0 7 9 x	18 5 0	
	moins (less) No. 129.			13 47 146
129	André Rousse.....	0 2 12 x	1 5 0	0 40 16
130	Jean-Baptiste Laniel dit Desrosiers.	2 2 9 x	8 0 0	18 0 0
131	Paul Legault.....	2 7 9 x	6 5 0	17 87 162
132	Isaac Legault, fils de (son of) André.	3 0 0 x	4 0 0	12 0 0
133	François Brisebois.....	1 3 15 x	18 8 0 17 5 0	
	moins (less) No. 134.			24 53 308
134	Jean-Baptiste St. Denis.....	0 7 9 x	0 7 9	0 56 81
135	Julie Libersan dit Laviolette, Ve. de (widow of) Olivier Laniel dit Desrosiers, Antoine, Guillelmine, Abraham, Dalbé, Arthur, Philomène Julia Laniel dit Desrosiers, (*).....	0 7 0 x	18 5 0	12 95 0
136	Augustin Legault.....	irreg.		29 90 0
137	François Laniel dit Desrosiers, jr....	0 7 9 x	5 0 0	3 75 0

(*) Moitié à Julie Libersan dit Laviolette et moitié à ses enfants, de laquelle moitié elle a la jouissance sa vie durant.

(*) One half to Julie Libersan dit Laviolette and one half to her children, of which half she has the enjoyment during her lifetime.

No.	NOM DU PROPRIÉTAIRE. PROPRIETOR'S NAME.	FRONT. FRONTAGE. ARP. PER. PI. ARP. PER. FT.	PROFON. DEPTH. ARP. PER. PI. ARP. PER. FT.	SUPERFICIE. AREA. ARP. PER. PI. ARP. PER. FT.
138	Jean Baptiste Laniel dit Desrosiers.	0 6 0 x	1 0 0 / 2 0 0	0 90 0
139	Augustin Legault.....	0 7 0 x	17 5 0 / 16 7 0	11 97 0
140	Toussaint Labrosse.....	0 8 0 x	16 7 0 / 16 3 0	13 20 0
141	Joseph Madore....	0 8 0 x	11 5 0 / 12 2 0	9 48 0
142	André Périer.....	0 5 0 x	21 0 0	10 50 0
143	Do do	0 5 0 x	16 0 0	8 0 0
144	Séraphin Prézeau.....	0 5 0 x	15 6 0	7 80 0
145	Do do	0 5 0 x	21 5 0	10 75 0
146	Israël Brisebois.	0 5 0 x	21 5 0	10 75 0
147	Do do	0 5 0 x	15 5 0	7 75 0
148	Régis Brunet.....	1 4 0 x	15 0 0 / 15 3 0	21 21 0
149	François Laniel dit Desrosiers, sr...	1 1 0 x	2 0 0	2 20 0
150	Régis Brunet ..... moins (less) No 149	1 5 0 x	21 5 0	30 5 0
151	Charles Boyer.....	3 0 0 x	21 0 0 / 18 5 0	59 25 0
152	Narcisse Charet	irreg.		43 0 0
153	Do do	4 3 0		
154	Joseph Legault, fils de (son of) Arsène.....	5 8 0 x 2 0 0 x	17 3 0	87 36 162
155	Godefroi Cardinal.....	0 5 0 x	1 9 0	3 80 0
156	Damase Brisebois.....	0 4 16 x	1 9 0 / 1 8 0	0 92 162
157	Benjamin Trottier.....	0 4 14 x	1 8 0 / 1 8 0 / 1 7 0	0 85 184
158	François-Xavier Desforges.....	0 5 2 x	1 7 0 / 1 6 0 / 1 6 0	0 78 282
159	François Berthiaume.....	0 5 7 x	1 4 0 / 1 4 0 / 1 5 0	0 76 210
160	Toussaint Berthiaume, sr.....	0 5 1 x	1 5 0 / 1 5 0 / 1 4 0	0 78 48
161	Jean-Baptiste Cardinal, jr.....	0 5 0 x	1 4 0 / 1 4 0 / 1 3 0	0 73 71
162	Thomas Binet.....	0 3 14 x	1 5 0	0 67 162
163	Jean-Baptiste Lariel dit Desrosiers.....	0 2 12 x	1 5 0	0 46 226
164	Pierre & Urgèle Binet (*).....	2 5 0 x	1 5 0	0 40 16
165	Israël Cardinal..... de là (from thence)	0 5 7 x 3 5 0 x	1 5 0 2 5 0	3 75 0 9 55 275
166	François Brisebois.....	3 5 0 x	3 5 0	12 25 0
167	Thomas Binet.....	1 7 9 x	2 5 0	4 37 162

(*) Emélie Daigneau, ép. d'Alexandre Laurin en a la jouissance sa vie durant.

(*) Emélie Daigneau, wife of Alexandre Laurin has the enjoyment of it during her lifetime.

No.	NOM DU PROPRIÉTAIRE. PROPRIETOR'S NAME.	FRONT. FRONTAGE. ARP. PER. PI. ARP. PER. FT.	PROFON. DEPTH. ARP. PER. PI. ARP. PER. FT.	SUPERFICIE. AREA. ARP. PER. PI. ARP. PER. FT.
168	Pierre & Urgèle Binet (*).....	1 7 9 x	2 5 0	4 37 162
169	Isaac Legault.....	irreg.		142 70 0
170	Do do	2 8 0 x	1 3 0	3 64 0
171	Louis Paiement...	irreg.		73 99 0
172	Thomas Théoret.....	3 0 0 x	25 3 0	75 90 0
			22 0 0	
173	Siméon Théoret.....	3 0 0 x	21 5 0	65 25 0
			21 5 0	
174	Guillaume Gamelin Gaucher.....	2 0 0 x	21 0 0	42 50 0
			21 0 0	
175	Jean-Baptiste Damour.....	4 0 0 x	20 ● 0	82 0 0
			6 7 0	
176	Théodore Prézeau	2 0 0 x	6 1 0	12 80 0
177	La Communauté des filles de St. Anne.....	1 0 0 x	6 0 0	
	de là (from thence)	3 0 0 x	14 7 9	50 25 0
			20 5 0	
178	Eméri Paiement.....	3 0 0 x	22 0 0	63 75 0
			22 0 0	
179	Jean Marie Paquin.....	3 0 0 x	22 5 0	66 75 0
180	Anastasie Berthelot, Ve. de (widow of) Antoine Télesphore Kimber, hrs Chs. Adrien Berthelot, Mélanie Berthelot, ép. de (wife of) Jean-Baptiste Lafleur, hrs Jean Marie Isidore Berthelot & Jules Randolphe Berthelot (?)		irreg.	50 0 0
			22 5 0	
181	Do do (†)..... .	1 8 0 x	28 5 0	45 90 0
			24 5 0	
182	Eméri Paiement. .....•	2 0 0 x	23 7 9	48 25 0
			23 7 9	
183	François Hyacinthe Brunet.....	2 0 0 x	23 2 9	47 0 0
184	Napoléon Brunet.....	3 0 0 x	18 2 9	54 75 0
185	Marguerite Théoret, Ve. de (widow of) François Brunet, fils de (son of) François.....	3 0 0 x	19 7 9 20 5 0	60 37 162
186	Toussaint Brunet.....	2 9 0 x	19 5 0	56 55 0
187	Israël Daoust	1 5 0 x	21 7 0	32 55 0
187A	Anthime Denis.....	irreg.		90 0 0
188	Marguerite Théoret, Ve. de (widow of) François Brunet, fils de (son of) François	1 5 0 x	22 5 0	33 75 0

(*) Emélie Daigneau, épouse d'Alexandre Laurin en a la jouissance sa vie durant.
(*) Emélie Daigneau, wife of Alexandre Laurin has the enjoyment of it during her lifetime.

(?) Mélanie Berthelot, ép. de Jean-Baptiste Lafleur en a la jouissance sa vie durant.
(?) Mélanie Berthelot, wife of Jean-Baptiste Lafleur has the usufruct of it during her lifetime.

(†) Anastasie Berthelot, Ve. d'Antoine Télesphore Kimber en a la jouissance sa vie durant.
(†) Anastasie Berthelot, widow of Antoine Télesphore Kimber has the usufruct of it during her lifetime.

No.	NOM DU PROPRIÉTAIRE. PROPRIETOR'S NAME.	FRONT. FRONTAGE. ARP. PER. PI. ARP. PER. FT.	PROFON. DEPTH. ARP. PER. PI. ARP. PER. FT.	SUPERFICIE. AREA. ARP. PER. PI. ARP. PER. FT.
189	Benjamin Demers.....	0 2 4 x	2 3 0	0 51 19
190	Jean-Baptiste Demers.....	0 2 8 x	2 2 9	0 54 201
191	Jérémie Demers.....	1 0 2 x	2 2 9	2 27 152
192	Napoléon Brunet.....		19 5 0	
193	Toussaint Brunet.....	3 0 0 x	20 0 0 / 15 0 0	59 25 0 / 30 0 0
194	François Hyacinthe Brunet.....	2 9 0 x	30 0 0 / 30 5 0	87 72 162
195	Tancrède Barbeau (*).....		30 5 0	
196	Jean-Baptiste Neveu..... .	3 1 0 x	30 0 0	93 77 162
197	François-Xavier Brunet, fils de (son of) Charles & Charles, Marceline, Ve. de (widow of) Roch Barbeau, François-Xavier, Alphonse, Anastasie, Artémise, ép. de (wife of) Napoléon Schetagne, Louis, Marie Louise, Elodie, Rose de Lima, Delina, Victor, Ludger & Ubalde Brunet (†)	4 0 0 x	30 0 0	120 0 0
198	Antoine Berthiaume	3 2 0 x	29 8 0 / 29 2 0 / 0 8 0	94 40 0
	de là (from thence)	3 1 0 x	4 2 0 / 27 2 0	
199	Jean-Baptiste Poudret dit Lavigne, Célanie, ép. de (wife of) Alexandre Brisebois, Emélie, ép. de (wife of) Thomas Pilon, Flavie, Ve. de (widow of) Louis Rose, Marceline, ép. de (wife of) François-Xavier Poudret, Caroline, ép. de (wife of) Joseph Caliveau, François-Xavier, Louis, Marie Louise & Marguerite Poudret dit Lavigne, (?).....	4 1 0 x	25 2 0	116 72 0
200	Théophile Lauzon	1 0 0 x	5 0 0	5 0 0
201	Godefroi Barbeau.....	2 3 0 x	30 5 0 / 31 2 0	70 95 162
202	Maximin Rouleau, fils de (son of) Eustache.....	2 9 0 x	31 2 0	90 48 0
203	Félix Brisebois, sr. & Félix Brisebois, jr. Louis, Eméri Etienne, Geneviève & Auisdas Brisebois (**)	4 0 0 x	31 2 0 / 29 0 0	87 29 0

(*) Substitution à ses enfants.
(*) Substitution to his children.

(†) ¾ à François-Xavier Brunet, fils de Charles et ¼ à ses enfants.
(†) ¾ to François-Xavier Brunet, son of Charles and ¼ to his children.

(?) André Poudret dit Lavigne & Marie-Louise Demers en ont la jouissance leur vie durant.
(?) André Poudret dit Lavigne & Marie-Louise Demers have the enjoyment of it during their lifetime.

(**) Moitié à Félix Brisebois, sr. et moitié à ses enfants.
(**) One half to Félix Brisebois, sr. and one half to his children.

No.	NOM DU PROPRIÉTAIRE. PROPRIETOR'S NAME.	FRONT. FRONTAGE. ARP. PER. PI. ARP. PER. FT.				PROFON. DEPTH. ARP. PER. PI. ARP. PER. FT.				SUPERFICIE. AREA. ARP. PER. PI. ARP. PER. FT.		
204	Michel Jarry dit Bleignier	2	0	0	x	29	0	0				
						28	5	0		57	50	0
						28	5	0				
205	Stanislas Lefebvre	3	0	0	x	29	0	0		86	25	0
						29	0	0				
206	Aldric Paiement	3	0	0	x	27	0	0		84	0	0
						27	0	0				
207	Amable Wilson	3	0	0	x	27	5	0		81	75	0
208	Do do				irreg.					3	96	0
209	Isidore Charlebois	2	0	0	x	28	5	0		57	0	0
						26	5	0				
210	Thomas Brunet	3	0	0	x	27	3	0		80	70	0
211	Isaac Legault	1	6	0	x	1	0	0		1	60	0
						0	1	0				
212	Jean-Baptiste Brunet	1	7	9	x	0	5	0		0	52	162
						0	5	0				
213	François Lalande	0	6	0	x	0	7	0		0	36	0
214	Jean-Baptiste Daoust				irreg.					0	96	0
215	Moïse Claude	0	2	0	x	0	3	12		0	7	110
216	Félix Raymond	0	3	0	x	1	2	0		0	36	0
217	Grégoire & Hormisdas Pilot				irreg.					0	50	0
218	Les Commissaires d'Ecole de la paroisse de Ste. Geneviève				..					0	40	0
						26	0	0				
219	Jules Lauzon	4	0	0	x	29	0	0		110	0	0
220	Antoine Legault	3	0	0	x	29	0	0		87	0	0
221	Jean-Baptiste Lauzon	2	2	14	x	29	0	0		66	6	65
222	Séraphin Lauzon	2	1	8	x	29	0	0		62	17	194
223	Jacques Lanthier	2	2	6	x	29	1	0		64	98	0
224	Isaac Lanthier	2	2	14	x	29	1	0		66	29	0
225	François-Xavier Brunet, fils de (son of) Toussaint	2	9	17	x	29	2	0		87	42	155
226	Félix Pilon, fils de (son of) Ambroise	3	0	11	x	29	2	0		89	38	38
227	Hormisdas Pilon	6	5	13								
		2	3	0	x	29	3	0		129	97	155
228	Etienne Pilon	4	0	0								
		2	0	0	x	29	5	0		88	50	0
						27	0	0				
229	Séraphin Lauzon	3	0	0	x	25	5	0		78	75	0
230	Pierre Charlebois	2	0	0	x	31	0	0		62	0	0
						31	0	0				
231	Isidore Charlebois	2	0	0	x	34	0	0		65	0	0
232	Napoléon Robillard	3	0	0	x	34	0	0		102	0	0
						34	0	0				
233	Jérémie Brunet	3	2	0	x	36	0	0		112	0	0
						36	0	0				
234	François-Xavier Ladouceur	3	0	0	x	32	8	0		103	20	0
						12	5	0				
235	Do do	16	0	0	x	2	5	0		120	0	0

No.	NOM DU PROPRIÉTAIRE. PROPRIETOR'S NAME.	FRONT. FRONTAGE. ARP. PER. PI. ARP. PER. FT.	PROFON. DEPTH. ARP. PER. PI. ARP. PER. FT.	SUPERFICIE. AREA. ARP. PER. PI. ARP. PER. FT.
235A	Régis Brunet		12 5 0	
236	Théophile Brunet	4 8 0 x 4 8 0 x	14 7 0 / 14 7 0	65 28 0 / 70 56 0
236A	Do do		7 0 0	
236B	Régis Brunet	3 5 0 x 3 5 0 x	7 7 0 / 7 0 0	25 72 162 / 24 50 0
237	Pierre Charlebois	8 5 0		
238	Toussaint Labrosse dit Raymond, jr.	4 8 0 x	14 0 0	93 10 0
239	Louis Candide Demers	3 0 9 x	24 0 0	73 20 0
240	Israël Meloche	3 0 9 x	24 0 0	73 20 0
241	Pierre Meloche	3 0 0 x	24 0 0	72 0 0
242	François Brisebois	3 0 0 x	24 0 0	72 0 0
243	Do do	2 7 9 x	24 0 0	66 0 0
244	François-Xavier Brunet	2 0 0 x	24 0 0	48 0 0
245	Toussaint Legault	5 0 0 x	24 0 0	120 0 0
		3 0 0 x	24 0 0	
		moins (less) No. 246.		
246	Toussaint Brisebois			71 39 33
247	Jean-Baptiste James dit Carrière	0 7 17 x	0 7 12	0 60 391
248	Guillaume Gamelin Gaucher	2 7 9 x	26 0 0	71 50 0
249	Jean-Baptiste Liret	0 7 15 x	26 0 0	20 35 259
250	Benjamin Demers	0 7 0 x	3 0 0	2 10 0
251	Toussaint Legault	0 7 9 x	23 0 0	17 25 0
		1 5 0 x	22 7 9	34 12 162
252	Séraphin Trottier		3 1 0	
253	Louis Paiement	1 5 0 x	3 2 0	4 72 162
254	Toussaint Labrosse dit Raymond, jr.	3 0 0 x	26 2 9	78 75 0
255	Benjamin Demers	0 9 15 x	26 2 9	25 80 121
256	Auguste Demers	2 0 0 x	10 2 9	20 50 0
		2 0 0 x	16 0 0	
		moins (less) No. 257.		
257	Do do			31 23 292
258	Eméri Chauret	0 7 11 x	1 0 0	0 76 32
259	Narcisse Chauret	3 0 0 x	26 2 9	78 75 0
260	Joseph Laniel dit Desrosiers, fils de (son of) Joseph	3 0 0 x	26 2 9	78 75 0
261	Magloire Théoret	3 0 0 x	26 2 9	78 75 0
262	Olivier Binet, jr	4 0 0 x	26 2 9	105 0 0
263	Louis Candide Demers	2 7 9 x	26 2 9	72 18 243
264	Grégoire Meloche	1 5 0 x	26 2 9	39 37 162
265	Israël Meloche	0 5 0 x	0 5 0	0 25 0
		1 5 0 x	26 2 9	
		moins (less) No. 264.		
266	Jean Baptiste Meloche			39 12 162
267	Venance Prézeau	3 0 0 x	26 2 9	78 75 0
268	Théophile James dit Carrière	3 0 9 x	26 2 9	80 6 81
269	Israël Legault	3 0 9 x	26 2 9	80 6 81
270	Toussaint Paiement	3 1 12 x	26 7 9	84 71 233
271	François-Xavier Legault	3 3 0 x	26 7 9	88 27 162
272	Joseph Meloche, fils de (son of) Isidore	2 8 0 x	26 7 9	74 90 0
		3 4 0 x	26 7 9	90 95 0
273	Joseph Cousineau	3 6 13 x	26 7 9 / 26 2 9	97 30 259

No.	NOM DU PROPRIÉTAIRE. PROPRIETOR'S NAME.	FRONT. FRONTAGE. ARP. PER. PI. ARP. PER. FT.				PROFON. DEPTH. ARP. PER. PI. ARP. PER. FT.				SUPERFICIE. AREA. ARP. PER. PI. ARP. PER. FT.		
274	Rose de Lima French, Ve. de (Widow of) François-Xavier Legault & Mélina, François-Xavier & Delphis Legault (*)	1	5	0	x	26 26 26	2 0 0	9 0 0		39	18	243
275	Antoine Paiement	1	5	0	x	25	7	0		38	77	162
276	Isidore Meloche	3	7	0	x	25	8	0				
	moins (less) ½ No. 277									95	23	127
277	Les Commissaires d'École de la paroisse de Ste. Geneviève	0	6	14	x	0	6	12		0	45	71
278	Jean-Baptiste Meloche	2	5	10	x	26	0	0				
	moins (less) ½ No. 277									66	20	91
279	Théodore Meloche	2	6	0	x	26	0	0		67	60	0
280	Jean-Baptiste Meloche	1	3	14	x	26	0	0		35	82	259
281	Isidore Meloche	1	6	3	x	26	0	0				
	moins (less) No. 282									41	66	226
282	Julien Lamère	0	7	9	x	0	5	0		0	37	162
283	Joseph Meloche, fils de (son of) Isidore	1	6	7	x	26	0	0		42	61	128
284	Aldric Laniel dit Desrosiers, Rosanna & Zénon Laniel dit Desrosiers (†)	2	3	7	x	26	0	0		60	81	128
285	Jean-Baptiste Laniel dit Desrosiers, fils de (son of) Joseph	2	5	0	x	26	0	0		65	0	0
286	Evangéliste Chauret	3	5	0	x	26	0	0		91	0	0
287	Do do	3	0	0	x	26	0	0		78	0	0
288	Olivier Laniel dit Desrosiers, fils de (son of) Olivier	3	0	0	x	26	0	0		78	0	0
289	Paul Legault				irreg.					180	0	0
290	Marcelin Laniel dit Desrosiers	0	9	9	x	0	3	9		0	33	81
291	Evariste Chauret	5	5	0	x	1 9	5 5	0 0				
	de là (from thence)	3	5	0	x	11	0	0				
	moins (less) No. 290									43	79	81
292	Jean-Baptiste Demers	3	2	0	x	1 12	5 3	0 0				
	de là (from thence)	5	2	0	x	11	0	0				
	de là (from thence)	9	5	0	x	4	3	0				
	de là (from thence)	0	3	0	x	9	0	0		108	88	0
293	Aldric Laniel dit Desrosiers, Rosanna & Zénon Laniel dit Desrosiers (?)	2	7	9	x	27 28	3 0	0 0		76	3	243

(*) Moitié à Rose de Lima French et moitié à ses enfants

(*) One half to Rose de Lima French and one half to her children.

(†) Moitié à Aldric Laniel dit Desrosiers et moitié à Rosanna et Zénon Laniel dit Desrosiers.

(†) One half to Aldric Laniel dit Desrosiers and one half to Rosanna and Zénon Laniel dit Desrosiers.

(?) Moitié à Aldric Laniel dit Desrosiers et moitié à Rosanna et Zénon Laniel dit Desrosiers.

(?) One half to Aldric Laniel dit Desrosiers and one half to Rosanna & Zénon Laniel dit Desosiers.

No.	NOM DU PROPRIÉTAIRE. PROPRIETOR'S NAME.	FRONT. FRONTAGE. ARP. PER. PI. ARP. PER. FT.	PROFON. DEPTH. ARP. PER. PI. ARP. PER. FT.	SUPERFICIE. AREA. ARP. PER. PI. ARP. PER. FT.
294	Joseph Legault, fils de (son of) Noël	3 3 10 x	28 0 0 / 29 0 0	
	moins (less) No. 295.			95 9 81
295	Célestin Théoret	0 3 9 x	1 5 0	0 52 162
296	Orphire Legault	3 0 0 x	29 0 0 / 30 0 0	88 50 0
297	André Legault	3 2 8 x	30 0 0 / 30 8 0	98 61 246
298	Antoine Paiement	3 2 0 x	30 8 0 / 31 6 0	99 84 0
299	Cyprien Brunet	2 7 14 x	31 6 0 / 32 4 0	88 89 194
300	Léon Théoret	2 5 0 x	32 4 0	81 0 0
301	Joseph Cousineau	1 1 0 x	32 4 0	35 64 0
302	Benjamin Legault	3 1 0 x	35 0 0 / 35 7 9	
	de là (from thence)	1 8 0 x	4 0 0	116 86 81
303	Isidore Laniel dit Desrosiers	2 6 0 x	39 7 9 / 40 4 0	104 19 162
304	Herménégilde Legault	1 0 4 x	40 4 0 / 40 6 0	41 18 275
305	Joseph Legault	1 0 6 x	40 6 0 / 40 9 0	42 9 159
306	Julie Chauret, Ve. de (widow of) François Legault	5 5 0 x	40 9 0 / 41 5 0	226 60 0
307	Joseph Legault	2 2 0 x	41 5 0 / 42 0 0	
	moins (less) No. 308.			91 43 122
308	Maxime Rouleau	0 5 10 x	0 7 9	0 41 203
309	Jules Legault	4 3 3 x	42 0 0 / 42 7 9	
	moins (less) No. 310.			182 68 94
310	Ferrier Libersan	0 5 0 x	0 5 0	0 25 0

ILES. ISLANDS.

			ARP. PER. PI. ARP PER. FT.
311	Joseph Legault	irreg.	6 0 0
312	Régis Brunet	"	2 0 0
313	Israël Brisebois	"	1 25 0
314	Emile Rouer	"	0 50 0
315	Claude Legault	"	0 50 0
316	André Périer	"	0 95 0
317	Séraphin Prézau	"	0 28 0
318	François-Xavier Brunet	"	0 10 0
319	Nazaire Charette	"	2 0 0
320	Louis Paiement	"	4 50 0

Barbeau,
Barbeau,
Barbeau,
Berthelot,
Adrien,
rie Ma
Randolp
181.
Berthiaum
Berthiaum
Berthiaum
Berthiaum
Bertrand,
Bertrand,
Cyrille,
Bertrand,
Bertrand,
Binet, jr.,
Binet, Pier
Binet, Pros
Binet, Thor
Bleignier, M
Boyer, Cha
Brisebois, é
199.
Brisebois, D
Brisebois, s
Eméri, Et
das, 203
Brisebois, Fr
Brisebois, fils
çois, 80.

Caliveau, ép.
Cardinal, jr.,
Cardinal, sr.,
Cardinal, Etie
Cardinal, Gill
Cardinal, God
Cardinal, Isra
Cardinal, jr., J
Cardinal, Lou
Cardinal, Nar
Cardinal, Naza
Carrière, Jean-

TABLE ALPHABETIQUE.

—:o:o:—

ALPHABETIC TABLE.

Barbeau, Godefroi, 201.
Barbeau, Ve. de (widow of) Roch, 197.
Barbeau, Tancrède, 195.
Berthelot, Marie Anastasie, Charles Adrien, hrs Jean Marie Isidore, Marie Marguerite, Charlotte, Jules Randolphe & Mélanie Berthelot, 180, 181.
Berthiaume, Antoine, 198.
Berthiaume, François, 159.
Berthiaume, jr, Toussaint, 69, 98.
Berthiaume, sr., Toussaint, 160.
Bertrand, Cyrille, 2.
Bertrand, fils de (son of) Guillaume, Cyrille, 10.
Bertrand, Gilbert, 23.
Bertrand, Guillaume, 1.
Binet, jr., Olivier, 262.
Binet, Pierre & Urgèle, 164, 168.
Binet, Prosper, 15.
Binet, Thomas, 162, 167.
Bleignier, Michel Jarry dit, 204.
Boyer, Charles, 151.
Brisebois, ép. de (wife of) Alexandre, 199.
Brisebois, Damase, 156.
Brisebois, sr., Félix Félix, jr., Louis, Eméri, Etienne, Geneviève & Adisdas, 203
Brisebois, François, 133, 166, 242, 243.
Brisebois, fils de (son of) Jacques, François, 80.

B.

Brisebois, Henriette, Venance & Elie, 44.
Brisebois, Isaïe, 60.
Brisebois, Israël, 146, 147, 313.
Brisebois, Onésime, 40, 43, 44.
Brisebois, Toussaint, 246.
Brunet, Calixte, 116, 117.
Brunet, Cyprien, 299.
Brunet, Eustache, 35, 120, 121.
Brunet, fils de (son of) François, Ve. de (widow of) François, 185, 188.
Brunet, François Hyacinthe, 183, 194.
Brunet, François-Xavier, 244, 318.
Brunet, fils de (son of) Charles, François-Xavier & Charles, Marceline, François-Xavier, Alphonse, Anastasie, Artémise, Louis, Marie Louise, Elodie, Rose de Lima, Delina, Victor, Ludger & Ubalde, 197.
Brunet, fils de (son of) Toussaint, François-Xavier, 225.
Brunet, Jean-Baptiste, 212.
Brunet, Jérémie, 233.
Brunet, Joseph, 68.
Brunet, Napoléon, 184, 192.
Brunet, Régis, 148, 150, 235A, 236B, 312.
Brunet, Théophile, 236, 236A.
Brunet, Thomas, 210.
Brunet, Tousssaint, 186, 193.
Brunet, Venance, 118, 119.

C.

Caliveau, ép. de (wife of) Joseph, 199.
Cardinal, jr., Edouard, 101.
Cardinal, sr., Edouard, 102, 103, 106.
Cardinal, Etienne, 70, 96.
Cardinal, Gilbert, 97.
Cardinal, Godefroi, 155.
Cardinal, Israël, 165.
Cardinal, jr., Jean-Baptiste, 161.
Cardinal, Louis, 78, 79.
Cardinal, Narcisse, 77.
Cardinal, Nazaire, 65, 67.
Carrière, Jean-Baptiste James dit, 247.
Carrière, Théophile James dit, 268.
Charet, François-Xavier, 36, 37.
Charet, Narcisse, 152, 153.
Charet, Rose de Lima, 19, 20.
Charette Nazaire 319.
Charlebois, ép. de (wife of) Alphonse, 124, 125.
Charlebois, Isidore, 209, 231.
Charlebois, Pierre, 230, 237.
Chauret, Eméri, 258.
Chauret, Evangéliste, 286, 287.
Chauret, Evariste, 291.

Chauret, Guillaume, 72.
Chauret, Julie, 306.
Chauret, Narcisse, 259.
Claude dit Nicholas, Gatien, 84.
Claude, Moïse, 215.

Dagenais, Jean-Baptiste, 5, 7, 8.
Damour, Jean-Baptiste, 175.
Daoust, Israël, 187.
Daoust, Jean-Baptiste, 214.
Demers, Auguste, 256, 257.
Demers, Benjamin, 189, 250, 255.
Demers, Jean-Baptiste, 190, 292.
Demers, Jérémie, 191.
Demers, Louis Candide, 239, 263.
Denis, Anthime, 187A.
Desforges, François-Xavier, 158.
Desforges, Jean-Baptiste, 82.
Deforges, Joachim, 126.
Desrosiers, Aldric, Rosanna & Zénon Laniel dit, 284, 293.
Desrosiers, Félix Laniel dit, 109.
Desrosiers, jr., François Laniel dit, 137.
Desrosiers, sr. François Laniel dit, 149.

Fabre, Antoine, 99.
Fabre, Jean-Baptiste, 100.

Gaucher, Guillaume Gamelin, 174, 248.
Gaucher, ép. de (wife of) Guillaume Gamelin, 180, 181.
Goyer, Alexandre, 12.

James dit Carrière, Jean-Baptiste, 247.
James dit Carrière, Théophile, 268.

Kimber, Ve. de (widow of) Antoine Télesphore, 180, 181.

Labrosse, Eustache, 63.
Labrosse dit Raymond, Frédéric, 127.
Labrosse dit Raymond, Jean Romuald, 105, 107.
Labrosse, Toussaint, 140.
Labrosse dit Raymond, jr., Toussaint, 238, 254.
Ladouceur, François-Xavier, 234, 235.
Lafleur, ép. de (wife of) Jean-Baptiste, 180, 181.
Commissaires (les) d'Ecole de la paroisse de Ste. Geneviève, 57, 218, 277.
Communauté (la) des filles de Ste. Anne, 123, 177.
Cousineau, Joseph, 273, 301.
Cousineau, Judith, 87, 90, 91.

D.

Desrosiers, Isidore Laniel dit, 303.
Desrosiers, Jean-Baptiste Laniel dit, 130, 138, 163.
Desrosiers, fils de (son of) Joseph, Jean-Baptiste Laniel dit, 285.
Desrosiers, fils de (son of) Joseph, Joseph Laniel dit, 260.
Desrosiers, Laurent Laniel dit, 46.
Desrosiers, Marcelin Laniel dit, 290.
Desrosiers, fils de (son of) Olivier, Olivier Laniel dit, 288.
Desrosiers, Ve. de (widow of) Olivier & Antoine, Guillelmine, Abraham, Dalbé, Arthur, Philomène & Julia Laniel dit 135.
Desrosiers, Philémon Laniel dit, 62, 64.

F.

French, Rose de Lima, 271.

G.

Goyer, François, 11.
Goyer, Michel, 9.
Groulx, Basile, 4.

J.

Jarry dit Bleignier, Michel, 204.

K.

L.

Laframboise, Adolphe, 94.
Lalande, François, 213.
Lalande, Marcelin, 42, 45.
Lalande, Michel, 47, 50, 51, 53.
Lalande, Narcisse, 55, 56, 58.
Lamère, Julien, 282.
Langevin, Joseph, 76.
Langevin, Marcel, 74, 75.
Langevin, Rose de Lima, Herménégilde, Camille & Ludger, 73.

Laniel dit Desrosiers, Aldric, Rosanna & Zénon, 284, 293.
Laniel dit Desrosiers, Félix, 109.
Laniel dit Desrosiers, jr., François, 137.
Laniel dit Desrosiers, sr., François, 149.
Laniel dit Desrosiers, Isidore, 303.
Laniel dit Desrosiers, Jean-Baptiste, 130, 138, 163.
Laniel dit Desrosiers, fils de (son of) Joseph, Jean-Baptiste, 285.
Laniel dit Desrosiers, fils de (son of) Joseph, Joseph, 260.
Laniel dit Desrosiers, Laurent, 46.
Laniel dit Desrosiers, Marcelin, 290.
Laniel dit Desrosiers, fils de (son of) Olivier, Olivier, 111, 288.
Laniel dit Desrosiers, Ve. de (widow of) Olivier & Antoine, Guillelmine, Abraham, Dalbé, Arthur, Philomène & Julia Laniel dit, 135.
Laniel dit Desrosiers, Philémon, 62, 64.
Lanthier, Isaac, 224.
Lanthier, Jacques, 223.
Larose, Onésime, 66.
Lauzon, Jean-Baptiste, 221.
Lauzon, Jules, 219.
Lauzon, Pierre, 32.
Lauzon, Séraphin, 222, 229.
Lauzon, Théophile, 200.
Lavigne, Jean-Baptiste, Célanie, Flavie, Marceline, Caroline, François-Xavier, Marie Louise & Marguerite, 199.
Laviolette, Julie Libersan dit, 135.
Lecavalier, Joseph, 6.
Lefebvre, Stanislas, 205.
Legault, André, 297.
Legault, Antoine, 220.
Legault, Augustin, 136, 139.
Legault, Benjamin, 122, 302.
Legault, Claude, 315.
Legault, Clovis, 85, 86.
Legault, Eustache, 25, 26.
Legault, Evariste, 29, 30.
Legault, Ve. de (widow of) François, 306.
Legault, François-Xavier, 271.
Legault, Ve. de (widow of) François-Xavier & Mélina, François-Xavier & Delphis, 274.
Legault, Herménégilde, 29, 30, 304.
Legault, fils de (son of) Joseph, Herménégilde, 17, 18.
Legault, Isaac, 169, 170, 211.
Legault, fils de (son of) André, Isaac, 132.
Legault, Israël, 269.
Legault, Joseph, 305, 307, 311.
Legault, fils de (son of) Arsène, Joseph, 154
Legault, fils de (son of) Joseph, Joseph, 48, 49, 115.
Legault, fils de (son of) Noël, Joseph, 294.
Legault, Jules, 309.
Legault, Ve. de (widow of) Louis, 19, 20.
Legault, sr., Michel, 34.
Legault, Narcisse, 33.
Legault, Olivier, 104.
Legault, Orphire, 296.
Legault, Paul, 52, 54, 131, 289.
Legault, Thomas, 27, 28, 31.
Legault, Toussaint, 245, 251.
Libersan, Ferrier, 310.
Libersan, François, 38, 41.
Libersan, Joseph, 6, 81.
Libersan dit Laviolette, Julie, 135.
Libersan, Marcelin, 59.
Liret, Jean-Baptiste, 249.
Lovell, Lucie, 44.

M.

Madore, Joseph, 141.
Mainville, Hilaire, 14.
Mainville, jr., Jean-Baptiste, 24.
Mainville, sr., Jean-Baptiste, 3, 13, 22.
Meloche, Grégoire, 264.
Meloche, Isidore, 276, 281.
Meloche, Israël, 128, 240, 265.
Meloche, Jean-Baptiste, 266, 278, 280
Meloche, fils de (son of) Isidore, Joseph, 272, 283.
Meloche, Pierre, 241.
Meloche, Théodore, 279.

N.

Neveu, Jean-Baptiste, 196.
Nicholas, Gatien Claude dit, 84.

P.

Paiement, Aldric, 206.
Paiement, Antoine, 275, 298.
Paiement, Eméri, 178, 182.
Paiement, Louis, 171, 253, 320.
Paiement, Toussaint, 270.
Paquin, Jean-Marie, 179.
Périer, André, 142, 143, 316.
Pilon, Etienne, 228.
Pilon, fils de (son of) Ambroise, Félix, 226.
Pilon, Grégoire, 217.
Pilon, Hormisdas, 217, 227.
Pilon, ép. de (wife of) Thomas, 199.
Poudret, ép. de (wife of) François-Xavier, 199
Poudret dit Lavigne, Jean-Baptiste, Célanie, Emélie, Flavie, Marceline, Caroline, François-Xavier, Louis, Marie-Louise & Marguerite, 199.
Prézeau, Séraphin, 144, 145, 317.
Prézeau, Théodore, 176.
Prézeau, Venance, 267.

R.

Raymond, Felix, 216.
Raymond, Frédéric Labrosse dit, 127.
Raymond, Jean Romuald Labrosse dit, 105, 107.
Raymond, jr., Toussaint Labrosse dit, 238, 254.
Richer, Augustin, 83, 95.
Richer, Ve. de (widow of) Charles & Jules, 87, 90, 91.
Richer, Damase, 89.
Richer, Moïse, 88.
Richer, Thomas, 39.
Robillard, Napoléon, 232.
Robitaille, Pierre, 16.
Rose, Ve. de (widow of) Louis, 199.
Rouer, Emile, 314.
Rouleau, Maxime, 308.
Rouleau, fils de (son of) Eustache, Maximin, 202.
Rousse, André, 129.
Rousse, Emile, 112.

S.

St. Denis, Jean-Baptiste, 134.
Schetagne, ép. de (wife of) Napoléon, 197.
Sauvé, François-Xavier, 71.

T.

Théoret, Célestin, 295.
Théoret, Joseph *aliàs* Prosper, 61, 92, 93, 108, 110, 113, 114.
Théoret, Léon, 300.
Théoret, Magloire, 261.
Théoret, Marguerite, 185, 188.
Théoret, Siméon, 173.
Théoret, Thomas, 172.
Trottier, Benjamin, 157.
Trottier, Séraphin, 252.

V.

Valois, ép. de (wife of) Damase, 124, 125.
Valois, Joséphine, Charlotte, Michel Evariste François, Marie Elodie, Arthur Edouard, Pierre Guisolphe, Marie Floristine, Louis Joseph Alméïda, Marie Adelisa & Marie Ophelia, 124, 125.
Viau, Jean-Baptiste *aliàs* Benjamin, 21.

W.

Wilson, Amable, 207, 208.

EXTRAIT DU LIVRE DE RENVOI

DE LA PAROISSE DE

STE. ANNE, COMTÉ DE JACQUES-CARTIER.

EXTRACT OF THE BOOK OF REFERENCE

OF THE PARISH OF

ST. ANNE, COUNTY OF JACQUES-CARTIER.

No.	NOM DU PROPRIÉTAIRE. PROPRIETOR'S NAME.	FRONT. FRONTAGE. ARP. PER. PI. ARP. PER. FT.	PROFON. DEPTH. ARP. PER. PI. ARP. PER. FT.	SUPERFICIE. AREA. ARP. PER. PI. ARP. PER. FT.
1	François-Xavier Lalonde.....	4 5 0 x	23 0 0 / 21 5 0	
	de là (from thence)	1 8 0		
2	Jean-Baptiste Lalonde, fils de (son of) Elie.....	2 5 0 x	2 5 0 / 21 5 0	105 50 0
3	Angélique Lauzon, Ve. de (widow of) Jean-Baptiste Lalonde	4 5 0 x	23 0 0	100 12 162
		irreg.		190 95 0
4	Eustache Rouleau.....		28 5 0	
5	François-Xavier & Timothée Demers.....	4 0 0 x	29 5 0	116 0 0
		irreg.		0 80 0
6	Marcelin Cousineau.....		32 0 0	
7	Jean-Baptiste Poudret dit Lavigne.	2 0 0 x	31 5 0	
	moins (less) No 5..	irreg.		62 70 0
				42 87 162
8	Amable Poudret dit Lavigne.....		23 0 0	
9	Eustache Rouleau.....	4 0 0 x	27 0 0	100 0 0
10	Eustache Brunet.....	irreg.		29 25 0
11	Nicholas Claude.....	"		88 37 162
12	Eusèbe Robillard.....	"		117 37 162
13	Charles C. Abbott.....	1 0 0 x	7 5 0	7 50 0
		irreg.		60 0 0
14	John J. Caldwell Abbott.....	9 5 0 x	22 0 0 / 24 0 0	218 50 0
15	Charles C. Abbott.....	3 0 0 x	22 0 0 / 23 5 0	67 50 0
16	Do do	2 7 9 x	37 0 0 / 39 0 0	104 50 0

No.	NOM DU PROPRIÉTAIRE. PROPRIETOR'S NAME.	FRONT. FRONTAGE. ARP. PER. PI. ARP. PER. FT.				PROFON. DEPTH. ARP. PER. PI. ARP. PER. FT.				SUPERFICIE. AREA. ARP. PER. PI. ARP. PER. FT.		
						39	0	0				
17	Etienne Crevier.....	3	0	0	x	41	0	0	120	0	0	
						2	7	0				
18	Joseph Crevier, fils de (son of) Joseph.....	1	3	0	x	1	0	0	2	40	162	
						1	0	0				
19	Angèle Crevier, Ve. de (widow of) Louis Brunet & Louis Brunet, Denis, Régis, Emélie & Laurence Brunet.....	0	6	0	x	1	3	0	0	69	0	
						26	0	0				
20	Josephte Pilon, Ve. de (widow of) Joseph Crevier & Alexis, Joseph, Basile, François, Etienne, Régis, Angèle, Emélie, Adélina, Laurence, Rose de Lima, Octavie, Virginie & Louise Crevier.....	6	0	0	x	20	0	0				
						18	0	0				
	de là (from thence)	2	0	0	x	18	5	0	174	50	0	
						21	0	0				
21	Gabriel Christie Tunstall & Jessie Fraser, son épouse (his wife).....	16	0	0	x	19	0	0	320	0	0	
			PI. FT.	PO. INC.			PI. FT.	PO. INC.			PIEDS. FEET.	
22	Robert Cane.....		142	00	x		394	00			55948	
		ARP. PER. ARP. PER.		PI. FT.		ARP. PER. ARP. PER.		PI. FT.	ARP. PER.		PI. FT.	
23	Patrick Kelly.....				irreg.				73	10	240	
24	Louis Jérémie Crevier.....				" triang.				0	63	0	
25	Joseph Lamarche dit Montpetit.....				irreg.				18	22	162	
						18	5	0				
26	Justinien Bélanger.....	3	0	0	x	11	5	0	30	0	0	
27	Luc Lalonde.....				irreg.				63	42	162	
28	Anselme Robillard.....				"				14	0	0	
29	Joseph Lalonde.....	3	0	0	x	5	5	0	16	50	0	
30	Marie Anne Trottier, Ve. de (widow of) Louis Crevier & L. Jérémie Crevier, William & Emmanuel Crevier	3	0	0	x	14	0	0				
						13	5	0				
	de là (from thence)	2	0	0	x	12	5	0	68	0	0	
31	François-Xavier & Calixte Lanthier.....	1	2	0	x	14	0	0				
						13	5	0				
	de là (from thence)	2	2	0	x	14	5	0	47	60	0	
32	Jean-Baptiste Lanthier.....	1	8	0	x	20	0	0				
						9	5	0				
	de là (from thence)	0	8	0	x	9	0	0	43	40	0	
						9	5	0				
33	Pierre Neveu.....	1	0	0	x	10	5	0	10	0	0	
						7	5	0				
34	Ferdinand Lavigne dit Poudret.....	3	0	0	x	5	5	0	19	50	0	
						25	0	0				
35	Prosper Chatillon dit Godin.....	3	0	0	x	26	0	0	76	50	0	

No.	NOM DU PROPRIÉTAIRE. PROPRIETOR'S NAME.	FRONT. FRONTAGE. ARP. PER. PI. ARP. PER. FT.	PROFON. DEPTH. ARP. PER. PI. ARP. PER. FT.	SUPERFICIE. AREA. ARP. PER. PI. ARP. PER. FT.
36	Charles St. Denis	3 0 0 x	4 0 0 / 12 5 0	24 75 0
37	Alexandre Brisebois	3 0 0 x	21 0 0 / 22 0 0	64 50 0
38	Hormisdas Lavigne dit Poudret	3 0 0 x	32 5 0	
	de là (from thence)	1 5 0 x	2 4 0	101 10 0
39	Paul Robillard	2 0 0 x	20 5 0 / 20 0 0	
	de là (from thence)	2 5 0 x	9 0 0 / 5 0 0	63 0 0
40	Narcisse Cousineau	2 5 0 x	4 0 0	11 25 0
41	Alphonse Robillard	3 0 0 x	20 0 0	
	de là (from thence)	2 5 0 x	5 0 0	72 50 0
42	Narcisse Cousineau	3 0 0 x	30 0 0	90 0 0
43	Séraphin Larente dit Vinet	3 0 0 x	26 0 0	78 0 0
44	Anselme Robillard	3 0 0 x	25 0 0	75 0 0
		PI. PO. FT. INC.	PI. PO. FT. INC.	PIEDS. FEET.
44A	Les Commissaires d'Ecole de la Paroisse de Ste. Anne	45.00 x	90.00	4050
		ARP. PER. PI. ARP. PER. FT.	ARP. PER. PI. ARP. PER. FT.	ARP. PER. PI. ARP. PER. FT.
45	Herménégilde Robillard	3 0 0 x	25 0 0	75 0 0
46	Lumina Lavigne	3 0 0 x	25 0 0	75 0 0
47	Ferdinand Lavigne	3 0 0 x	27 5 0	82 50 0
48	Paul Dubreuil	3 6 12 x	25 0 0	
	de là (from thence)	3 0 0 x	2 5 0	99 17 162
49	Luc Lalonde	2 3 5 x	25 5 0	59 11 129
50	Théotiste Brisebois, Ve. de (widow of) Jacques Neveu & Jean-Baptiste & Diogène Neveu	1 5 0 x	25 5 0	38 25 0
51	Olivier Gareau	1 5 0 x	25 5 0	38 25 0
52	Claude Dubreuil	3 0 0 x	26 5 0	79 50 0
53	Sévère Robillard	3 0 0 / 4 0 0 x	27 0 0	94 50 0
54	Joseph M. Robillard	3 0 0 x	24 0 0 / 25 0 0	73 50 0
55	Sévère Pilon	2 0 0 x	20 0 0	
	de là (from thence)	4 0 0 x	6 0 0	64 0 0
56	Luc Lalonde	2 0 0 x	18 6 0	37 20 0
57	Sévère Robillard	0 7 9	26 5 0	
58	Pierre Robillard	4 5 0 x	27 5 0	70 87 162
59	Jean-Baptiste Lauzon	irreg.		65 15 0
60	André Madore	3 0 0 x	7 0 0	21 0 0
61	Jules Lauzon	1 5 0 x	7 0 0	10 50 0
62	Jacques Lanthier	irreg.		9 62 162
63	Joseph Lalonde	"		70 52 162
64	Eusèbe Pilon	"		65 91 265
65	Narcisse Cousineau	"		18 5 0
				9 90 0

No.	NOM DU PROPRIÉTAIRE. PROPRIETOR'S NAME.	FRONT. FRONTAGE. ARP. PER. PI. ARP. PER. FT.	PROFON. DEPTH. ARP. PER. PI. ARP. PER. FT.	SUPERFICIE. AREA. ARP. PER. PI. ARP. PER. FT.
66	Eusèbe Pilon	irreg.	5 0 0	3 36 0
67	Hormisdas Paiement	2 0 0 x	4 2 0	9 20 0
68	Christine Ranger, Ve. de (widow of) Basile Crevier & Basile, Philomène, Joséphine, Dosithée & Mathilde Crevier	0 5 0 x	4 2 0 4 0 0 4 0 0	2 5 0
69	Luc Lalonde	0 5 0 x	3 7 0 3 7 0	1 92 162
70	Louis Dubreuil	2 0 0 x	2 5 0	6 20 0
		PI. PO. FT. INC.	PI. PO. FT. INC.	PIEDS. FEET.
71	Leonard C. Snyder		irreg.	44164
72	Jean Marie de Chantal		"	28970
73	Barnaby Devlin		"	156116
74	Damase St. Denis	92.00	x 114 00	10488
75	Charles Legault	91.00	x 114.00	10374
76	Le Curé et les Marguilliers de l'OEuvre et Fabrique de la paroisse de Ste. Anne	85.00	x 114.00	9690
77	Do do	30.00	x 128.00	3840
78	Bernardin Gauthier	30.00	x 75.00	2250
79	Do do	83.00 82.00	x 75.00	6187
80	Louis Hurtubise	78.00	x 80.00 81.00 79.00	6357
81	Pierre Lamothe	50.00	x 80.00	3975
82	Luc Lavigne	90.00	x 106.00	9540
83	Jean Marie de Chantal	45.00	x 106.00	4770
84	John J. C. Abbott	80.00	x 345.00 244.00	19560
85	Cyrille Ranger	44.00	x 106.00	4664
86	Anthime Dubois	44.00	x 106.00	4664
87	Joseph Larivière	48.00 40.00	x 106.00	4664
88	Marie Anne Trottier, Ve. de (widow of) Louis Crevier		irreg.	7290
89	Henri Maurice Perrault		"	17411
90	Leonard C. Snyder		"	20034
91	Ludger Grocier	46.00	x 98.00 100.00 100.00	4554
92	Pierre Bériau	45.00	x 102.00 102.00	4545
93	Moïse Lahue	47.00	x 104.00	4841
94	Eméri Ranger	24.00	x 56.00	1344
95	Henri Maurice Perrault	34.00	x 56.00	
	de là (from thence)	54 00	x 57.00	4972

No.	NOM DU PROPRIÉTAIRE. PROPRIETOR'S NAME.	FRONT. FRONTAGE. PI. PO. FT. INC.	PROFON. DEPTH. PI. PO. FT. INC.	SUPERFICIE. AREA. PIEDS. FEET.	SUPERFICIE. AREA. ARP. PER. PI. ARP. PER. FT.
96	Le Curé et les Marguilliers de l'Œuvre et Fabrique de la paroisse de Ste. Anne.....	irreg.		37015	3 36 0
97	Les Commissaires d'Ecole du village de St. Anne.....	"		5100	9 20 0
98	Hyacinthe Ranger.....	"		4417	
99	Paschal Legault.....	"		2247	
100	Do do	27.00 x	47.00 / 54.00	1363	2 5 0
101	Jean de Chantal.....	23.00 / 28.00 x	83.00	2116	1 92 162
102	Léon Lamarche.....	irreg.		4325	
103	Leonard C. Snyder.....	"		5625	
104	Le Curé et les Marguilliers de l'Œuvre et Fabrique de la Paroisse de St. Anne	"		13150	6 20 0
105	Jean-Baptiste Decelles.....	160.00 x	96.00 / 80.00	14080	
106	Sa Majesté.....	irreg.		6600	
107	Le Curé et les Marguilliers de l'Œuvre et Fabrique de la Paroisse de St. Anne.	irreg.		8 54 34	
108	Jean-Baptiste Blondin.....	PI. PO. FT. INC.	PI. PO. FT. INC.	PIEDS. FEET.	
109	Le Curé et les Marguilliers de l'Œuvre et Fabrique de la paroisse de Ste. Anne.....	irreg.		3825	
110	Jean-Baptiste Decelles.....	107.00 x	42.00 / 44.00	4601	
111	Joseph St. Denis.....	107.00 x	55.00 / 75.00	6955	
112	Narcisse Quintal.....	50.00 x	116.00 / 108.00	5600	
113	Gabriel Christie Tunstall & Jessie Fraser, son épouse (his wife).....	58.06 x	108.00	6318	
114	.....	irreg.		3687	
115	.....	"		4250	
116	.....	43.00 x	110.00	4730	
117	....	43.00 x	115.00	4945	
118	.....	irreg.		5347	
119	.....	"		4620	
120	.....	"		3825	
121	Jules Tremblay.....	"		3280	
122	Joseph Larivée.....	69.00 x	47.00 / 59.00	3657	
123	Antoine Dubreuil.....	irreg.		4150	
124	Moïse Carrière.....	"		4600	
125	Pierre Portelance.....	"		3700	
		"		4246	

No.	NOM DU PROPRIÉTAIRE. PROPRIETOR'S NAME.	FRONT FRONTAGE.	PROFON. DEPTH.	SUPERFICIE. AREA.
				PIEDS. FEET.
126	Gabriel Christie Tunstall & Jessie Fraser, son épouse (his wife).....		irreg.	266896
				ARP. PER. PI. ARP. PER. PT.
127	Do do		irreg.	14 18 243
128	P. E. Brown.....		"	4 0 0
		PI. PO. FT. INC.	PI. PO. FT. INC.	PIEDS. FEET.
129	Les propriétaires de la Compagnie de chemin de fer du Grand Tronc du Canada. (The Grand Trunk Railway Company).....		irreg.	21440
130	Patrick Kelly.....	95.00	x 240.00 / 310.00	26125
131	Jules Tremblay.....		irreg.	43600
132	Paschal Pilon.....		"	21168
133	Joseph Brisebois.....	117.00	x 95.00	11115
134	Jules Tremblay.....	300.00 / 270.00	x 95.00	27075
135	Paul Pilon.....	59.00	x 95.00	5605
136	Jean-Baptiste Daoust.....	50.00 / 44.00	x 95.00	4465
137	Léon Lamarche.....		irreg.	2520
137A	Pierre Sagala.....		"	2236
138	Godefroi Madore.....		"	6201
139	Joseph, Napoléon, Emmanuel, Isaïe, Ludger, Alfred & Apoline Pilon.....		"	6277
140	Joseph L. Daoust.....		"	4590
141	Herménégilde Pilon.....	48.00	x 47.00 / 42.00 / 37.00	2136
142	Antoine Dubreuil.....	30.00	x 42.00	1185
143	Joseph, Napoléon, Emmanuel, Isaïe, Ludger, Alfred & Apoline Pilon.....		irreg.	2823
144	Godefroi Madore.....		"	927
145	Daniel Vinet.....		"	2072
146	Antoine St. Denis, jr.....		"	3612
147	Toussaint De Repentigny.....		"	4536
148	Jules Tremblay.....		"	11124
149	Isidore Aumais.....		"	14345
150	Wolfred Caisse.....		"	2064
151	Thomas Grenier.....		"	13365
152	Antoine Gauthier.....		"	6075
153	Henriette Pilon, Ve. de (widow of) Jean Baptiste Pilon & Alphonse, Joseph, Théophile, Philomène & Rose Anne Pilon.....		"	4672
154	Ambroise Lauzon.....		"	1856

No.	NOM DU PROPRIÉTAIRE. PROPRIETOR'S NAME.	FRONT. FRONTAGE.	PROFON. DEPTH.	SUPERFICIE. AREA. PIEDS. FEET.
155	Damase Douaire Boudy	irreg.		3924
156	Pierre Lamarche	"		3645
157	Toussaint Raymond	"		3150
158	Antoine St. Denis, sr.	"		2010
159	Jean-Baptiste Brunet	"		2272
160	Isidore Pilon	"		441
161	Paul Paquet	"		1590
162	Isidore Pilon	"		3135
163	William Adwe	"		2320
164	Augustin Perrault	"		2640
165	Joseph Lamarche	"		2520
166	Joseph Larivière	"		4980
167	Alexis Brunet	"		4237
168	Athanase Lepage	"		4687
169	Félix Charet	"		3780
170	Jules Tremblay	"		43420
170A	Guillaume Mallette	"		85450
170B	Do do	"		175428
171	Pierre Périer	"		4625
172	Jean-Baptiste Paiement	"		4500
173	Angélique Ranger, Ve. de (widow of) Toussaint Cousineau & Emélie, Julie, Elmire, Cléphire, Octavie, Philomène, Jean-Baptiste Maurice & Séraphin Cousineau	"		4687
174	Joseph Vinet	"		4375
175	Pierre Brisebois	"		4625
176	Jean-Baptiste Robillard	"		3531
177	Antoine Mondion	"		4980
178	Marceline Boyer	"		4572
179	George Angel	"		4320
180	Angélique Ranger, Ve. de (widow of) Toussaint Cousineau & Emélie, Julie, Elmire, Cléphire, Octavie, Philomène, Jean-Baptiste Maurice & Séraphin Cousineau	"		4440
181	Prosper Dupuis	"		4320
182	Justinien Bélanger, jr.	"		4600
183	Pierre Blanchet	"		3255
184	François Pilon	"		6500
185	Guillaume Mallette	"		4772
186	Philomène Pilon, ép. de (wife of) Louis Séguin & Sévère & Joseph Godin	"		4680
187	Amable Brunet	"		4620
188	François Brunet	"		15015
189	Pierre Deschamps	"		[illegible]
190	François Ménard	"		[illegible]
191	Guillaume Mallette	"		1770
192	Do do	"		3900

No	NOM DU PROPRIÉTAIRE. PROPRIETOR'S NAME.	FRONT. FRONTAGE.		PROFON. DEPTH.	SUPERFICIE. AREA.
					P.EDS. FEÉT.
193	John Foreman.....			irreg.	17112
194	Do do			"	52812
		ARP. PER. PI. ARP. PER. FT.		ARP. PER. PI. ARP. PER. FT.	ARP. PER. PI. ARP. PER. FT.
195	Joseph Lamarche.....	3 0 0	x	16 5 0 / 21 5 0	
	moins (less) Nos. 193, 194, 196 & 197.				54 59 232
		PI. PO. FT. INC.		PI. PO. FT. INC.	PIEDS. FEET.
196	Do do			irreg.	4180
197	Alphonse Cousineau.....			"	3748
198	François Brunet.....	49.00	x	40.00 / 30.00 / 60.00	1715
199	Joseph Lamarche.....	133.00	x	40.00	6650
200	Moïse Longtin.....	115.00	x	60.00	6900
201	Pietro Moretti.....	135.00	x	60.00	8100
202	Do do	135.00	x	197.00	26595
203	Moïse Longtin.....	110.00	x	190.00 / 210.00	22000
204	Joseph Lamarche.....	111.00	x	188.00	20868
		ARP. PER. PI. ARP. PER. FT.		ARP. PER. PI. ARP. PER. FT.	ARP. PER. PI. ARP. PER. FT.
205	Justinien Bélanger.....	3 0 0	x	21 5 0	
	de là (from thence)	2 8 0	x	8 0 0 / 9 0 0	
	moins (less) Nos. 199, 200, 201, 202, 203, 204 & 206.				85 48 255
		PI. PO. FT. INC.		PI. PO. FT. INC.	PIEDS. FEET.
206	Justinien Bélanger.....	161.00	x	60.00	9660
207	Alexandre Boyer.*	82.00	x	60.00 / 40.00	4100
207A	Do do			irreg.	61776
208	Victor Gauthier.....	46.00	x	141.00	6486
209	Augustin Hurtubise.....	55.00	x	40.00	2200
210	James L. Adams (*).....			irreg.	5896
211	....	50.00	x	63.00 / 62.00	3125
212	.....	50.00	x	62 00 / 61.00	3075
213	....	50.00	x	61.00 / 60.00	3025
214	.....	50.00	x	60.00 / 59.00	2975

(*) Mesure anglaise.
(*) English measure.

No.	NOM DU PROPRIÉTAIRE. PROPRIETOR'S NAME.	FRONT. FRONTAGE. PI. PO. FT. INC.		PROFON. DEPTH. PI. PO. FT. INC.	SUPERFICIE. AREA. PIEDS. FEET.
215	James L. Adams.....			59.00	
		50.00	x	58.00	2925
216	.....			58.00	
		50.00	x	57.00	2875
217	.....			57.00	
		50.00	x	56.00	2825
218	.....			56.00	
		50.00	x	55.00	2775
219	.....			55.00	
		50.00	x	54.00	2725
220	.....			54.00	
		50.00	x	53.00	2675
221	.....			53.00	
		50.00	x	52.00	2625
222	.....	50.00	x	52.00	
	de là (from thence)	32.00	x	98.00	5736
223	.....	50.00	x	150.00	7500
224	.....	50.00	x	150.00	7500
225	.....	50.00	x	150.00	7500
226	.....	50.00	x	150.00	7500
227	.....	50.00	x	150.00	7500
228	.....	50.00	x	150.00	7500
229	.....	50.00	x	150.00	7500
230	.....	50.00	x	150.00	7500
231	.....	50.00	x	150.00	7500
232	.....	50.00	x	150.00	7500
233	.....	50.00	x	150.00	7500
234	.....	50.00	x	150.00	7500
235	.....	50.00	x	150.00	7500
236	.....	50.00	x	150.00	7500
237	.....	50.00	x	150.00	7500
238	.....	50.00	x	150.00	7500
239	.....	50.00	x	150.00	7500
240	.....	50.00	x	150.00	7500
241	.....	50.00	x	150.00	7500
242	.....	50.00	x	150.00	7500
243	.....	50.00	x	150.00	7500
244	.....	50.00	x	150.00	7500
245	.....	50.00	x	150.00	7500
246	.....	50.00	x	150.00	7500
247	.....	50.00	x	150.00	7500
248	.....	50.00	x	150.00	7500
249	.....	50.00	x	150.00	7500
250	.....	68.00			
		32.00	x	150.00	7500
		ARP. PER. PI. ARP. PER. FT.		ARP. PER. PI. ARP. PER. FT.	ARP. PER. PI. ARP. PER. FT.
251	.....	1 8 9	x	19 0 0	35 15 0

No.	NOM DU PROPRIÉTAIRE. PROPRIETOR'S NAME.	FRONT. FRONTAGE. PI. PO. FT. INC.		PROFON. DEPTH. PI. PO. FT. INC.	SUPERFICIE. AREA. PIEDS. FEET.
252	James L. Adams.....(*)	{ 126.00			
		{ 84.00	x	150.00	15750
253		50.00	x	150.00	7500
254		50.00	x	150.00	7500
255		50.00	x	150.00	7500
256		50.00	x	150.00	7500
257		50.00	x	150.00	7500
258		50.00	x	150.00	7500
259		50.00	x	150.00	7500
260		50.00	x	150.00	7500
261		50.00	x	150.00	7500
262		50.00	x	150.00	7500
263		50.00	x	150.00	7500
264		50.00	x	150.00	7500
265		50.00	x	150.00	7500
266		50.00	x	150.00	7500
267		50.00	x	150.00	7500
268		50.00	x	150.00	7500
269		50.00	x	150.00	7500
270		50.00	x	150.00	7500
271		50.00	x	150.00	7500
272		50.00	x	150 00	7500
273		50.00	x	150.00	7500
274		50.00	x	150.00	7500
275		50.00	x	150.00	7500
276		50.00	x	150.00	7500
277		50.00	x	150.00	7500
278		50.00	x	150.00	7500
279		50.00	x	150.00	7500
280		50.00	x	150.00	7500
281		50.00	x	150.00	7500
282		50.00	x	150.00	7500
283		50.00	x	150.00	7500
284		50.00	x	150,00	7500
285		50.00	x	150.00	7500
286		50.00	x	150.00	7500
287		50.00	x	150.00	7500
288		50.00	x	150.00	7500
289		50.00	x	150.00	7500
290		50.00	x	150.00	7500
291		50.00	x	150.00	7500
292		50.00	x	174.00 } 162.00 }	8400
293		50.00	x	162.00 } 150.00 }	7800
294		50.00	x	150.00 } 138.00 }	7200
295				irreg.	17248

(*) Mesure anglaise.
(*) English measure.

No.	NOM DU PROPRIÉTAIRE PROPRIETOR'S NAME.	FRONT. FRONTAGE. ARP. PER. PI. ARP. PER. FT.	PROFON. DEPTH. ARP. PER. PI. ARP. PER. FT.	SUPERFICIE. AREA. ARP. PER. PI. ARP. PER. FT.	SUPERFICIE. AREA. PIEDS, FEET.
296	Joseph Etienne Crevier.....	3 2 0 x	20 9 0		15750
	de là (from thence)	2 5 0 x	11 5 0		7500
	moins (less)	1 5 0 G. T.		91 70 0	7500
297	Gilbert et Alexandre Crevier.....	3 0 0 x	20 0 0		7500
	delà (from thence	2 5 0 x	11 5 0		7500
	moins (less)	1 5 0 G. T.		87 70 0	7500
298	Antoine Deschamps.....	2 0 0 x	20 0 0		7500
	de là (from thence)	3 5 0 x	12 0 0		7500
	moins (less)	0 60 0 G. T.		81 40 0	7500
299	George Dawker.....	0 6 5 x	0 6 2 0 4 8 0 4 8	0 33 50	7500
300	Joseph Walker.....	0 5 0 x	0 2 14	0 18 16	7500
301	François Meloche.....	0 5 0 x	4 0 0	2 0 0	7500
302	Octave Pilon...	2 6 0 3 9 0 x	15 5 0		7500
	moins (less) Nos. 299, 300 & 301.			47 86 96	7500
303	Basile Crevier.....	6 2 0 3 8 0 x	18 8 0	94 0 0	7500
304	Léon Legault.....	3 0 0 6 0 0 x	31 0 0		7500
	moins (less)	1 50 0 G. T.		138 0 0	7500
305	Félix Sauvé.....	irreg.		142 38 0	7500
306	Pierre Senécal.....	0 4 0 x	0 9 0	0 36 0	7500
307	William H. Hutton.....	1 0 0 x	3 5 0	3 50 0	7500
308	Léon & Antoine Pilon	0 5 0 x	2 4 0	1 20 0	7500
309	Marie Anne Latérige, Ve. de (widow of) Félix Sauvé.....	0 5 0 x	0 9 13	0 48 194	7500
310	Eusèbe Brunet.....	irreg.		117 22 162	7500
311	Joseph Sauvé.....	"		95 55 0	7500
312	Jean-Baptiste Larente dit Vinet.....	"		82 45 0	7500
313	Antoine Caron.....		1 4 0		7500
314	Samuel Brisebois	2 0 0 x 1 3 10 x	0 8 0 0 2 4	2 20 0	7500
	de là (from thence)	1 0 12 x	1 5 7	1 94 94	7500
315	Damase St. Denis.....	0 9 7 x	0 2 4		7500
	de là (from thence)	1 1 14 x	1 5 7	2 2 42	7500
316	Isidore Pilon.....	irreg.		63 74 162	7500
317	William Alexander Reburn..... ...	"		84 98 243	7500
318	Joseph Meloche..... .	"		106 35 0	7500
319	Charles St. Denis	3 0 0 x	38 0 0		8400
	moins (less)	0 99 0 G. T.		113 1 0	
320	Séraphin Vallée.....	3 0 0 x	38 5 0		7800
	moins (less)	0 99 0 G. T		114 51 0	
321	Amable Vallée.....	2 7 9 1 1 9 x	38 0 0		7200
	moins (less)	0 60 0 G. T.		73 50 0	17248
322	Alphonse Vallée	2 7 9 1 1 9 x	37 0 0		
	moins (less)	0 60 0 G. T.		71 55 0	
323	Pierre Robillard	irreg.		95 22 162	

No.	NOM DU PROPRIÉTAIRE. PROPRIETOR'S NAME.	FRONT. FRONTAGE. ARP. PER. PI. ARP. PER. FT.				PROFON. DEPTH. ARP. PER. PI. ARP. PER. FT.			SUPERFICIE. AREA. ARP. PER. PI. ARP. PER. FT.		
324	André Madore	3	7	0							
		3	5	0	x	20	5	0			
	de là (from thence)	4	0	0	x	20	0	0			
	moins (less)	1	65	0	G. T.				152	15	0
325	Joseph Pilon	6	5	0							
		6	1	6	x	21	5	0			
	de là (from thence)	1	6	0	x	20	0	0			
	moins (less)	0	51	0	G. T.				166	94	0
326	Sévère Pilon	1	6	0	x	20	0	0			
	moins (less)	0	51	0	G. T.				31	49	0
327	Do do	3	0	0	x	5	0	0	15	0	0
328	Octave Pilon	3	6	0							
		4	2	0	x	20	5	0			
	de là (from thence)	3	0	0	x	15	0	0			
	moins (less)	0	96	0	G. T.				123	99	0
329	Télesphore Madore	2	0	0	x	18	5	0			
						20	0	0			
	de là (from thence)	4	0	0	x	19	5	0			
						3	0	0			
	de la (from thence)	2	0	0	x	3	4	0			
	moins (less)	1	20	0	G. T.				121	70	0
	CHEMIN DE FER. RAILROAD.										
330	Les propriétaires de la Compagnie de chemin de fer du Grand Tronc du Canada. (The Grand Trunk Railroad Company)	irreg.							ARP. PER. PI. ARP. PER. FT. 34	40	0
	LE PONT. THE BRIDGE.										
		PI. PO. FT. INC.				PI. PO. FT. INC.				PIEDS. FEET.	
331	Do do	14.00			x	1267.00				17738	
	L'ECLUSE. THE LOCK.									PIEDS. FEET.	
332	Sa Majesty (*)	irreg.								49613	
	JETÉE. PIER.										
		PI. PO. FT. INC.				PI. PO. FT. INC.				PIEDS. FEET.	
333	Sa Majesté(*)	16.00			x	826.00				13216	
	ILES. ISLANDS.								ARP. PER. PI. ARP. PER. FT.		
334	G. P. Girdwood	irreg.							22	75	0
335	Gabriel Tunstall & Jessie Fraser, son épouse (his wife)	"							3	0	0

(*) Mesure anglaise.
(*) English measure.

SUPERFICIE.
AREA.
ARP. PER. PI.
ARP. PER. FT.

152 15 0

66 94 0

31 49 0
15 0 0

23 99 0

21 70 0

ARP. PER. PI.
ARP. PER. FT.

34 40 0

PIEDS.
FEET.
17738

PIEDS.
FEET.
49613

PIEDS.
FEET.
13216

ARP. PER. PI.
ARP. PER. FT.
22 75 0

3 0 0

TABLE ALPHABETIQUE.

—:o:o:—

ALPHABETIC TABLE.

A.

Abbott, Charles C., 13, 15, 16.
Abbott, John J. Caldwell, 14, 84.
Adams, James L., 210, 211, 212, 213, 214, 215, 216, 217, 218, 219, 220, 221, 222, 223, 224, 225, 226, 227, 228, 229, 230, 231, 232, 233, 234, 235, 236, 237, 238, 239, 240, 241, 242, 243, 244, 245, 246, 247, 248, 249, 250, 251, 252, 253, 254, 255, 256, 257, 258, 259, 260, 261, 262, 263, 264, 265, 266, 267, 268, 269, 270, 271, 272, 273, 274, 275, 276, 277, 278, 279, 280, 281, 282, 283, 284, 285, 286, 287, 288, 289, 290, 291, 292, 293, 294, 295.
Adwe, William, 163.
Angel, George, 179.
Aumais, Isidore, 149.

B.

Bélanger, Justinien, 26, 205, 206.
Bélanger, jr., Justinien, 182.
Bériau, Pierre, 92.
Blanchet, Pierre, 183.
Blondin, Jean-Baptiste, 108.
Bondy, Damase Douaire, 155.
Boyer, Alexandre, 207, 207A.
Boyer, Marceline, 178.
Brisebois, Alexandre, 37.
Brisebois, Joseph, 133.
Brisebois, Pierre, 175.
Brisebois, Samuel, 314.
Brisebois, Théotiste, 50.
Brown, P. E., 128.
Brunet, Alexis, 167.
Brunet, Amable, 187.
Brunet, Eusèbe, 310.
Brunet, Eustache, 10.
Brunet, François, 188, 198.
Brunet, Jean-Baptiste, 159.
Brunet, Ve. de (widow of) Louis & Louis, Denis, Régis, Emélie & Laurence, 19.

C.

Caisse, Wolfred, 150.
Cane, Robert, 22.
Caron, Antoine, 313.
Carrière, Moïse, 124.
Charet, Félix, 169.
Chatillon dit Godin, Prosper, 35.
Claude, Nicholas, 11.
Commissaires (les) d'Ecole de la paroisse de Ste. Anne, 44A, 97.
Cousineau, Alphonse, 197.
Cousineau, Marcelin, 6.
Cousineau, Narcisse, 40, 42, 65.
Cousineau, Ve. de (widow of) Toussaint & Emélie, Julie, Elmire, Clémence, Octavie Philomène, Jean-Baptiste, Maurice & Séraphin, 173, 180.
Crevier, Angèle, 19.
Crevier, Basile, 303.
Crevier, Ve. de (widow of) Basile & Basile, Philomène, Joséphine, Dosithée & Mathilde, 68.
Crevier, Etienne, 17.
Crevier, Gilbert & Alexandre, 297.
Crevier, Ve. de (widow of) Joseph & Alexis, Joseph, Basile, François, Etienne, Régis, Angèle, Emélie Adélina, Laurence, Rose de Lima, Octavie, Virginie & Louise, 20.
Crevier, fils de (son of) Joseph, Joseph, 18.
Crevier, Joseph Etienne, 296.
Crevier, Ve. de (widow of) Louis & L. Jérémie, William & Emmanuel, 30, 88.
Crevier, Louis Jérémie, 24.
Curé (le) et les Mrrguilliers de l'Œuvre & Fabrique de la paroisse de Ste-Anne, 76, 77, 96, 104, 107, 109.

Daoust, Jean-Baptiste, 136.
Daoust, Joseph L., 140.
Dawker, George, 299.
Decelles, Jean-Baptiste, 105, 110.
DeChantal, Jean, 101.
DeChantal, Jean-Marie, 72, 83.
Demers, François-Xavier Timothée, 5.
DeRepentigny, Toussaint, 147.

Foreman, John, 193, 194.

Garceau, Olivier, 51.
Gauthier, Antoine, 152.
Gauthier, Bernardin, 78, 79.
Gauthier, Victor, 208.
Girdwood, G. P., 334.

Hurtubise, Augustin, 209.
Hurtubise, Louis, 80.

Kelly, Patrick, 23, 130.

Lahue, Moïse, 93.
Lalonde, François-Xavier, 1.
Lalonde, fils de (son of) Elie, Jean-Baptiste, 2.
Lalonde, Ve. de (widow of) Jean-Baptiste, 3.
Lalonde, Joseph, 29, 63.
Lalonde, Luc, 27, 49, 56, 69.
Lamarche, Joseph, 165, 195, 196, 199, 204.
Lamarche dit Montpetit, Joseph, 25.
Lamarche, Léon, 102, 137.
Lamarche, Pierre, 156.
Lamothe, Pierre, 81.
Lanthier, François-Xavier Calixte, 31.
Lanthier, Jacques, 62.
Lanthier, Jean-Baptiste, 32.
Larente dit Vinet, Jean-Baptiste, 312.
Larente dit Vinet, Séraphin, 43.

Madore, André, 60, 324.
Madore, Godefroi, 138, 144.
Madore Télesphore, 329,

D.

Deschamps, Antoine, 298.
Deschamps, Pierre, 189,
Devlin, Barnaby, 73.
Dubois, Anthime, 86.
Dubreuil, Antoine, 123, 142.
Dubreuil, Claude, 52.
Dubreuil, Louis, 70.
Dubreuil, Paul, 48.
Dupuis, Prosper, 181.

F.

Fraser, Jessie, 21, 113, 114, 115, 116, 117, 118, 119, 120, 126, 127, 335.

G.

Godin, Prosper Chatillon dit, 35.
Godin, Sévère & Joseph, 186.
Grand Tronc (le), 129, 330, 331.
Grenier, Thomas, 151.
Grocier, Ludger, 91.

H.

Hutton, William H., 307.

K.

L.

Larivée, Joseph, 122.
Larivière, Joseph, 87, 166.
Latérige, Marie Anne, 309.
Lauzon, Ambroise 154.
Lauzon, Angélique, 3.
Lauzon, Jean Baptiste, 59.
Lauzon, Jules, 61.
Lavigne, Amable Poudret dit, 8.
Lavigne, Ferdinand, 47.
Lavigne, Ferdinand Poudret dit, 34.
Lavigne, Hormisdas, Poudret dit, 38.
Lavigne, Jean-Baptiste Poudret dit, 7.
Lavigne, Luc, 82.
Lavigne, Lumina, 46.
Legault, Charles, 75.
Legault, Léon, 304.
Legault, Paschal, 99, 100.
Lepage, Athanase, 168.
Longtin, Moïse, 200, 203.

M.

Mallette, Guillaume, 170A, 170B, 185, 191, 192.
Meloche, François, 301.

Meloche, Joseph, 318.
Ménard, François, 190.
Mondion, Antoine, 177.
Montpetit, Joseph Lamarche dit, 25.
Moretti, Pietro, 201, 202.

N.

Neveu, Ve. le (widow of) Jacques & Jean-Baptiste & Diogène, 50.
Neveu, Pierre, 33.

P.

Paiement, Hormisdas, 67.
Paiement, Jean-Baptiste, 172.
Paquet, Paul, 161.
Périer, Pierre, 171.
Perrault, Augustin, 164.
Perrault, Henri Maurice, 89, 95.
Pilon, Eusèbe, 64, 66.
Pilon, François, 184.
Pilon, Henriette, 153.
Pilon, Herménégilde, 141, 143.
Pilon, Isidore, 160, 162, 316.
Pilon, Ve. de (widow of) Jean-Baptiste & Alphonse, Joseph, Théophile, Philomène & Rose Anne, 153.
Pilon, Joseph, 325.
Pilon, Joseph, Napoléon, Emmanuel, Isaïe, Ludger, Alfred & Apolline, 139, 143.
Pilon, Josephte, 20.
Pilon, Léon & Antoine, 308.
Pilon, Octave, 302, 328.
Pilon, Paschal, 132.
Pilon, Paul, 135.
Pilon, Philomène, 186.
Pilon, Sévère, 55, 326, 327.
Portelance, Pierre, 125.
Poudret dit Lavigne, Amable, 8.
Poudret dit Lavigne, Ferdinand, 34.
Poudret dit Lavigne, Hormisdas, 38.
Poudret dit Lavigne, Jean-Baptiste, 7.

Q.

Quintal, Narcisse, 112.

R.

Ranger, Angélique, 173, 180.
Ranger, Christine, 68.
Ranger, Cyrille, 85.
Ranger, Emeri, 94.
Ranger, Hyacinthe, 98.
Raymond, Toussaint, 157.
Reburn, William Alexander, 317.
Robillard, Alphonse, 41.
Robillard, Anselme, 28, 44.
Robillard, Eusèbe, 12.
Robillard, Herménégilde, 45.
Robillard, Jean-Baptiste, 176.
Robillard, Joseph M., 54.
Robillard, Paul, 39.
Robillard, Pierre, 58, 323.
Robillard, Sévère, 53, 57.
Rouleau, Eustache, 4, 9.

S.

Sagala, Pierre, 137A.
St. Denis, jr., Antoine, 146.
St. Denis, sr., Antoine, 158.
St. Denis, Charles, 36, 319.
St. Denis, Damase, 74, 315
St. Denis, Joseph, 111.
Sa Majesté, 106, 332, 333.
Sauvé, Félix, 305.
Sauvé, Ve. de (widow of) Félix, 309.
Sauvé, Joseph, 311.
Séguin, ép. de (wife of) Louis, 186.
Senécal, Pierre, 306.
Snyder, Léonard C., 71, 90, 103.

T.

Tremblay, Jules, 121, 131, 134, 148, 170.
Trottier, Marie Anne, 30, 88.
Tunstall, Gabriel Christie, 21, 113, 114, 115, 116, 117, 118, 119, 120, 126, 127, 335.

V.

Vallée, Alphonse, 322.
Vallée, Amable, 321.
Vallée, Séraphin, 320.
Vinet, Daniel, 145.
Vinet, Jean-Baptiste Larente dit, 312.
Vinet, Joseph, 174.
Vinet, Séraphin Larente dit, 43.

W.

Walker, Joseph, 300.

POIN

LA PO

No.

1 Edm
2 Gabr
3 Do

4 Félix
moi

5 Eusè
6 Josep
7 Gabri
8 Moïse
9 Marie
Julien
10 Antoi
11 Hégés

12 Paul

13 Arsèn
14 Napol

15 Cyprie

16 Ezilda

17 Edouar
18 Arsène
19 Pierre

20 Joseph

EXTRAIT DU LIVRE DE RENVOI

DU VILLAGE DE LA

POINTE-CLAIRE, COMTÉ DE JACQUES-CARTIER.

EXTRACT OF THE BOOK OF REFERENCE

OF THE VILLAGE OF

LA POINTE-CLAIRE, COUNTY OF JACQUES-CARTIER.

No.	NOM DU PROPRIÉTAIRE. PROPRIETOR'S NAME.	FRONT. FRONTAGE. PI. PO. FT. INC.		PROFON. DEPTH. PI. PO. FT. INC.	SUPERFICIE. AREA. PIEDS. FEET.
1	Edmond & Flore Duchesneau.....	irreg.			1528286
2	Gabriel Mitchell.....	91.00	x	360.00	32760
3	Do do	irreg.			6790
4	Félix & Prosper Pilon..... moins (less) Nos. 5, 6, 7, 8, 9, 10, 11 & 11250 G. T.	550.00	x	3419.00 / 3640.00	1866121
5	Eusèbe Legault.....	39.00 / 41.00	x	94.00	3760
6	Joseph Mitchell.....	irreg.			6624
7	Gabriel Mitchell, jr	"			6750
8	Moïse Daoust.....	"			4680
9	Marie Virginie Monarque & hrs Julien Monarque.....	"			3720
10	Antoine Viger.....	"			3480
11	Hégésippe Cousineau, sr.....	"			4840
12	Paul Lebeau.....	137.00	x	42.00 / 50.00	6302
13	Arsène Charlebois.....	200.00	x	50.00 / 40.00	8000
14	Napoléon Brunet.....	29.06	x	46.00	1357
15	Cyprien Legault.....	31.00	x	46.00 / 54.00	1550
16	Ezilda Bélanger	35.00	x	54.00 / 63.00	2047
17	Edouard Cousineau.....	36.00	x	63.00 / 86.00	2682
18	Arsène Charlebois..... ..	irreg.			1713880
19	Pierre Valois.....	"			197720
20	Joseph Desjardins.....	25.06 / 22.06	x	176.00	4224

No.	NOM DU PROPRIÉTAIRE. PROPRIETOR'S NAME.	FRONT FRONTAGE. PI. PO. FT. INC.		PROFON. DEPTH. PI. PO. FT. INC.	SUPERFICIE. AREA. PIEDS. FEET.
21	Pierre Bougie..	25.06 / 22.06	x	176.00	4224
22	Pierre Lalonde.....	84.00	x	107.00	8988
23	Paul Fournier.....	41.00	x	108.00	4428
24	Charles Legault.....	45.00	x	110.00	4950
25	Hégésippe Cousineau, fils de (son of) Edouard.....	irreg.			5681
26	Bénoni Daoust	"			15385
27	Joseph Lefebvre.....	47.00	x	50.00 / 80.00 / 50.00	3055
28	Hilaire Germain.....	60.00	x	24.00	2220
29	Bénoni Daoust.....	irreg.			12800
30	Raphaël Brunet.....	56.00	x	41.00 / 39.00	
	de là (from thence)	22.00	x	41.00	3142
31	Peter Lynch..... ...	45.06 / 41.00	x	105.00	4541
32	Mélina Clément & Dalhia Clément, ép. de (wife of) Moïse Poirier & Marie Louise Leclaire & Hélène Leclaire.	70.00	x	105.00	
	de là (from thence)	34.00	x	41.00	3744
33	Théodore Guillard..... ...	48.00	x	105.00	5040
34	Margaret Kearney, Ve. de (widow of) John Shannon.....	90.06	x	81.00	6520
35	Jacques Lanthier.....	45.06	x	80.06	3663
36	Damase Viau.....	45 00	x	80.00	3600
37	Arthur Desjardins.....	136.00	x	80.00 / 79.00	10812
38	Elmire Vinet, Ve. de (widow of) François-Xavier Brunet.....	27.00	x	72.00 / 60.00	1782
39	Mary Glassford, Ve de (widow of) Bénoni Lebeau.....	35.00	x	60 00 / 50.00	1925
40	Elmire Vinet, Ve. de (widow of) François-Xavier Brunet.....	39.06	x	50.00 / 44.00	1856
41	Mary Glassford, Ve. de (widow of) Bénoni Lebeau.....	20.00	x	35.00 / 44.00	790
42	Les Sœurs de la Congrégation de Notre-Dame de Montréal.....	irreg.			72100
43	Le Curé et les Marguilliers de l'Œuvre & Fabrique de la paroisse de La Pointe Claire.....	"			92093
44	Louis Lebeau.....	48.00	x	74.06	3576
45	Thérèse Moreau, Ve. de (widow of) Laurent Charlebois & Joseph, Arsène & Thérèse Charlebois, ép. de (wife of) Pierre Larente.....	43.00	x	74.06	3203
46	Jean-Baptiste Omais.....	91.00	x	74.06	6779
47	Do do	22.09	x	74.06	1695
48	Moïse Brunet.....	25.00	x	74.06	1862
49	Louis Lebeau.....	38.00	x	104.06	3971
50	François-Xavier Brunet dit Létang	112.00	x	104.06	

No.	NOM DU PROPRIÉTAIRE PROPRIETOR'S NAME.	FRONT. FRONTAGE. PI. PO. FT. INC.		PROFON. DEPTH. PI. PO. FT. INC.	SUPERFICIE. AREA. PIEDS. FEET.
				93.06	
	de là (from thence)	149.00	x	89.00	25300
51	Louis Leclerc	23.00	x	74.00	1702
52	Félécité Lecompte	23.00	x	74.00	1702
53	Paul Brunet	46.06	x	74.00	3441
54	Thérèse Moreau, Ve. de (widow of) Laurent Charlebois & Joseph, Arsène & Thérèse Charlebois, ép. de (wife of) Pierre Larente				
				74.00	
		44.00	x	73.00	3234
				73.06	
55	Do do	45.00	x	73.06	3296
56	Raphaël Brunet	46.00	x	73.06	3381
57	Les Commissaires d'École de la paroisse de la Pointe Claire	88.00			
58	Isidore Daoust	70.00	x	75.00	5925
59	Philomène Felsque	27.00	x	75.00	2025
60	Antoine Felsque	22.00	x	74.06	1639
61	Timothée Poirier	72.00	x	74.06	5364
62	Thomas Duchesneau	25.00	x	74.06	1862
63	Léon McNab	52.06	x	74.06	3911
64	Pierre Jubinville	136.00	x	74.00	10064
65	Sophie Neveu, Ve. de (widow of) Thomas Duchesneau	73.00	x	191.00	13943
66	Toussaint Lagacé	72.00	x	259.00	18648
67	Sophie Neveu, Ve. de (widow of) Thomas Duchesneau	60.00	x	72.00	4320
68	Hormisdas Legault	180.00	x	75.00	13500
69	La Corporation du village de la Pointe Claire	98.00	x	75.00	7350
70	Marguerite Valiquette, Ve. de (widow of) Charles Valois & Dosithée James dit Carrière	38.00	x	75.00	2850
71	Julie Pilon, ép. de (wife of) Joseph Perrin & Philibert Mallette, Napoléon, hrs Moïse & hrs Célestin Mallette	74.00	x	316.00	23384
72	Samuel Biron	93.00	x	316.00	29388
73	John Patterson	irreg.			1220400
74	Les propriétaires de la Compagnie de chemin de fer du Grand Tronc du Canada, (The Grand Trunk Railway Company)	"			519840
75	John Patterson	"			613327
76	Les Propriétaires de la Compagnie de chemin de fer du Grand Tronc du Canada. (The Grand Trunk Railway Company.	"			417694
77	Edouard St. Jean	"			107040
78	Venance Brunet dit Létang	90.00	x	164.00	14760
	de là (from thence)	179.00	x	101 00	
79	François Mitchell	370.00	x	448.00	183839
		49.06	x	101.00	4999

No.	NOM DU PROPRIÉTAIRE. PROPRIETOR'S NAME.	FRONT. FRONTAGE. Pi. Po. Ft. Inc.		PROFON. DEPTH. Pi. Po. Ft. Inc.	SUPERFICIE. AREA. Pieds. Feet.
80	Eusèbe Brisebois.....	70.00	x	101.00	7070
81	Arsène Charlebois.....	75.00	x	101.00	7575
82	Prosper Pilon...	irreg.			99210
83	Pierre C. Valois.....	"			29040
84	Pierre Lalonde.....	56.00	x	230.00 170.00 170.00	11200
85	Pierre C. Valois.....	41.09	x	130.00	6262
86	Bridget Burke, Ve. de (widow of) Bellarmin Guérard.....	45.00	x	130.00	5850
87	François-Xavier Brunet dit Létang	31.00	x	130.00	4030
88	Alexandre Valois.....	64.00	x	130.00	8320
89	Jean-Baptiste Legault.....	irreg.			6000
90	Les Propriétaires de la Compagnie de chemin de fer du Grand Tronc du Canada. (The Grand Trunk Railway Company.....	40.00	x	100.00	4000
91	Julie Pilon, ép. de (wife of) Joseph Perrin & Philibert Mallette, Napoléon, hrs Moïse & hrs Célestin Mallette.....	114.00	x	90.00 45.00 45.00	7695
92	Jean-Baptiste Trottier	80.00	x	20.00	2600
93	Julie Pilon, ép. de (wife of) Joseph Perrin & Philibert Mallette, Napoléon, hrs Moïse & hrs Célestin Mallette.....	46.00	x	20.00 14.00	782
94	William McKinnon.....	irreg.			91440
95	Alexandre Valois.....	46.00 45.00	x	89.00	4049
96	Margaret Kearney, Ve. de (widow of) John Shannon.....	72.00	x	91.00 92.00	6588
97	Julie Pilon, ép. de (wife of) Joseph Perrin & Phibert Mallette, Napoléon, hrs Moïse & hrs Célestin Mallette.....	52.00	x	90.00	4680
98	Do do	61.00	x	90.00	5490
99	Do do	irreg.			1274334
100	Les propriétaires de la Compagnie de chemin de fer du Grand Tronc du Canada. (The Grand Trunk Railway Company.....	"			312845
101	John Patterson.....	544.00	x	100.00	54400
102	Julie Pilon, ép. de (wife of) Joseph Perrin & Philibert Mallette, Napoléon, hrs Moïse & hrs Célestin Mallette.....	413.00	x	100.00	41300
103	Les propriétaires de la Compagnie de chemin de fer du Grand Tronc du Canada. (The Grand Trunk Railway Company.....	irreg.			22680
104	Do do	75.00	x	2957.00	221775

SUPERFICIAL AREA.	
PIEDS.	FEET.
7070	
7575	
99210	
29040	
11200	
6262	
5850	
4030	
8320	
6000	
4000	
7695	
2600	
782	
91440	
4049	
6588	
4680	
5490	
1274334	
312845	
54400	
41300	
22680	
221775	

TABLE ALPHABETIQUE.

—:o:o:—

ALPHABETIC TABLE.

B.

Bélanger, Ezilda, 16.
Biron, Samuel, 72.
Bougie, Pierre, 21.
Brisebois, Eusèbe, 80.
Brunet, Ve. de (widow of) François-Xavier, 38, 40.
Brunet dit Létang, François-Xavier, 50, 87.
Brunet, Moïse, 48.
Brunet, Napoléon, 14.
Brunet, Paul, 53.
Brunet, Raphaël, 30, 56.
Brunet dit Létang, Venance, 78.
Burke, Bridget, 86.

C.

Carrière, Dosithée James dit, 70.
Charlebois, Arsène, 13, 18, 81.
Charlebois, Ve. de (widow of) Laurent, & Joseph, Arsène & Thérèse, 45, 54, 55.
Clément, Mélina & Dalhia, 32.
Commissaires (les) d'Ecole de la paroisse de La Pointe Claire, 57.
Corporation (la) du village de la Pointe Claire, 69.
Cousineau, Edouard, 17.
Cousineau, sr., Hégésippe, 11.
Cousineau, fils de (son of) Edouard, Hégésippe, 25.
Curé (le) et les Marguilliers de l'OEuvre & Fabrique de la paroisse de la Pointe Claire, 43.

D.

Daoust, Bénoni, 26, 29.
Daoust, Isidore, 58.
Daoust, Moïse, 8.
Desjardins, Arthur, 37.
Desjardins, Joseph, 20.
Duchesneau, Edmond & Flore, 1.
Duchesneau, Thomas, 62.
Duchesneau, Ve. de (widow of) Thomas, 65, 67.

F.

Felsque, Antoine, 60.
Felsque, Philomène, 59.
Fournier, Paul, 23.

G.

Germain, Hilaire, 28.
Glassford, Mary, 39, 41.
Grand (le) Tronc, 74, 76, 90, 100, 103, 104.
Guérard, Ve. de (widow of) Bellarmin, 86.
Guillard, Théodore, 33.

J.

James dit Carrière, Dosithée, 70.
Jubinville, Pierre, 64.

K.

Kearney, Margaret, 34, 96.

L.

Lagacé, Toussaint, 66.
Lalonde, Pierre, 22, 84.
Lanthier, Jacques, 35.
Larente, ép. de (wife of) Pierre, 45, 54, 55.
Lebeau, Ve. de (widow of) Bénoni, 39, 41.
Lebeau, Louis, 44, 49.
Lebeau, Paul, 12.
Leclaire, Marie Louise & Hélène, 32.
Leclerc, Louis, 51.
Lecompte, Félicité, 52.
Lefebvre, Joseph, 27.
Legault, Charles, 24.
Legault, Cyprien, 15.
Legault, Eusèbe, 5.
Legault, Hormisdas, 68.
Legault, Jean-Baptiste, 89.
Létang, François-Xavier Brunet dit, 50, 87.
Létang, Venance Brunet dit, 78.
Lynch, Peter, 31.

M.

McKinnon, William, 94.
McNab, Léon, 63.
Mallette Philibert, Napoléon, hrs Moïse & hrs Célestin, 71, 91, 93, 97, 98, 99, 102.
Mitchell, François, 79.
Mitchell, Gabriel, 2, 3.
Mitchell, jr., Gabriel, 7.
Mitchell, Joseph, 6.
Monarque, Marie Virginie & hrs Julien, 9.
Moreau, Thérèse, 45, 54, 55.

N.

Neveu, Sophie, 65, 67.

O.

Omais, Jean-Baptiste, 46, 47.

P.

Patterson, John, 73, 75, 101.
Perrin, ép. de (wife of) Joseph, 71, 91, 93, 97, 98, 99, 102.
Pilon, Félix, 4.
Pilon, Julie, 71, 91, 93, 97, 98, 99, 102.
Pilon, Prosper, 4, 82.
Poirier, ép. de (wife of) Moïse, 32.
Poirier, Timothée, 61.

S.

St. Jean, Edouard, 77.
Shannon, Ve. de (widow of) John, 34, 96.
Sœurs (les) de la Congrégation de Notre-Dame de Montréal, 42.

T.

Trottier, Jean-Baptiste, 92.

V.

Valiquette, Marguerite, 70.
Valois, Alexandre, 88, 95.
Valois, Ve. de (widow of) Charles, 70.
Valois, Pierre, 19.
Valois, Pierre C., 83, 85.
Viau, Damase, 36.
Viger, Antoine, 10.
Vinet, Elmire, 38, 40.

EXTRAIT DU LIVRE DE RENVOI

DE LA PAROISSE DE LA

POINTE-CLAIRE, COMTÉ DE JACQUES-CARTIER.

EXTRACT OF THE BOOK OF REFERENCE

OF THE PARISH OF

LA POINTE-CLAIRE, COUNTY OF JACQUES-CARTIER.

No.	NOM DU PROPRIÉTAIRE. PROPRIETOR'S NAME.	FRONT. FRONTAGE. ARP. PER. PI. ARP. PER. FT.	PROFON. DEPTH. ARP. PER. PI. ARP. PER. FT.	SUPERFICIE. AREA. ARP. PER. PI. ARP. PER. FT.
1	Napoléon Valois.....	3 0 0 x	41 5 0	
	moins (less)	1 20 0	G. T.	123 30 0
2	Do do	3 5 0 x	41 5 0 / 42 0 0	
	moins (less)	1 40 0	G. T.	144 72 162
3	John Angel.....	1 7 0 x	42 0 0	
	moins (less)	0 68 0	G. T.	70 82 0
4	Louis Bénoni Daoust	2 2 0 x	42 0 0 / 43 0 0	
	moins (less)	0 88 0	G. T.	92 72 0
5	John Angel.....	3 0 0 x	40 5 0 / 41 5 0	
	moins (less)	1 20 0	G. T.	121 80 0
6	Joseph Allard....	3 0 0 x	41 5 0 / 41 8 0	
	moins (less)	1 20 0	G. T.	122 75 0
7	James Thompson.....		irreg.	209 30 0
8	David Valois.....	3 0 0 x	33 5 0 / 34 0 0	
	moins (less)	1 20 0	G. T.	100 5 0
9	Rémi Legault.....	3 0 0 x	34 0 0 / 37 0 0	
	moins (less)	1 20 0	G. T.	105 30 0
10	Théophile Rabeau.....	3 5 0 / 3 0 0 x	38 5 0 / 39 5 0	
	moins (less)	1 32 0	G. T. & No. 11	125 5 162

No.	NOM DU PROPRIÉTAIRE. PROPRIETOR'S NAME.	FRONT. FRONTAGE. ARP. PER. PI. ARP. PER. FT.		PROFON. DEPTH. ARP. PER. PI. ARP. PER. FT.	SUPERFICIE. AREA. ARP. PER. PI. ARP. PER. FT.
11	Reine Pilon, Ve. de (widow of) Rémi Jolive & Rémi, Isidore, Théodule, Alphonse & Émélie Jolive	0 5 0	x	0 7 9 34 5 0	0 37 162
12	Pierre Neveu	4 4 0	x	33 5 0	
	moins (less)	1 76 0		G. T.	147 84 0
13	Michel La Magdeleine dit Ladouceur	4 1 0 2 7 0	x	20 0 0	
	de là (from thence)	2 7 0 2 5 0	x	20 0 0	
	moins (less)	1 20 0		G. T.	118 80 0
14	Isidore Pilon	1 6 0	x	20 5 0	
	moins (less)	0 64 0		G. T.	32 16 0
15	Marie Lebeau Ve. de (widow of) Joseph Denis	1 0 0	x	1 0 0	1 0 0
16	Joachim Daoust			irreg.	44 42 162
17	Charles Barbeau				67 4 0
18	Guillaume Duclos	1 5 0	x	21 5 0 22 0 0	
	moins (less)	0 60 0		G. T.	32 2 0
19	Charles Barbeau	1 4 0	x	21 0 0 21 5 0	
	moins (less)	0 56 0		G. T.	29 19 0
20	Antoine Charlebois	2 0 0	x	20 0 0 15 3 0	
	de là (from thence)	4 0 0	x	16 3 0	
	moins (less)	0 80 0		G. T	102 40 0
21	Paschal Pilon	3 0 0	x	29 0 0 29 8 0	
		3 2 0			
	de là (from thence)	1 1 0	x	9 3 0	
	moins (less)	1 20 0		G. T.	106 19 162
22	Marceline Abraham dit Courville, Ve. de (widow of) Jean-Baptiste Neveu & Rose Georgina, Emmanuel, Paul & Albert Neveu	2 8 0 4 2 0	x	21 0 0 20 0 0	
	moins (less) ½ No. 23 &	1 20 0		G. T.	69 55 0
23	Louis Legros	1 0 0	x	2 0 0	2 0 0
24	Michel Lefebvre	3 0 0	x	20 0 0 21 0 0	
	moins (less) ½ No. 23 &	1 20 0		G. T.	60 50 0
25	Pierre Lalonde			irreg.	290 79 0
26	Charles Normandeau	0 5 9	x	1 0 0	0 55 0
27	Louis Dagenais	4 5 0	x	31 0 0 30 0 0	
	moins (less) No. 28 &	1 80 0		G. T.	134 25 0
28	Paul Neveu			irreg.	1 20 0
29	François-Xavier Goyer	2 6 9	x	32 0 0 31 0 0	
	moins (less)	1 6 0		G. T.	82 41 162

No.	NOM DU PROPRIÉTAIRE. PROPRIETOR'S NAME.	FRONT. FRONTAGE. ARP. PER. PI. ARP. PER. FT.	PROFON. DEPTH. ARP. PER. PI. ARP. PER. FT.	SUPERFICIE. AREA. ARP. PER. PI. ARP. PER. FT.
29A	Pierre Firmin Lecavalier.....	2 0 0 x	32 0 0 33 5 0	
	moins (less)	0 80 0 G. T.		64 70 0
30	Joseph Daoust		33 5 0	
	moins (less)	3 0 0 x 1 20 0 G. T.	37 0 0	104 55 0
31	Albert Valois.....		37 0 0	
	moins (less)	3 2 0 x 1 28 G. T.	38 0 0	118 72 0
32	Urgèle Valois.....		33 0 0	
	moins (less)	4 0 0 x 1 60 0 G. T.	38 0 0	140 40 0
33	Edmond & Flore Duchesneau		14 7 0	
		3 1 12 x	13 5 0	44 65 152
34	Félix Pilon.....		12 5 0	
		2 9 11 x	13 5 0	38 49 97
35	Arsène Charlebois.....		11 5 0	
		3 0 0 x	12 5 0	36 0 0
36	Samuel Biron.....		11 5 0	
37	John Patterson.....	1 9 12 x	10 7 0	21 83 120
38	Julie Pilon, ép. de (wife of) Joseph Perrin & Philibert Mallette, Napoléon, hrs Moïse & hrs Célestin Mallette.....	irreg,		42 81 0
		2 3 0 x	6 0 16 6 7 0	14 70 236
39	Félix Brunet.....		27 5 0	
	moins (less)	2 5 0 x 1 0 0 G. T.	28 5 0	69 0 0
40	Laurent Charlebois.....		28 5 0	
	moins (less)	3 0 0 x 1 20 0 G. T.	27 0 0	82 5 0
41	Eusèbe St. Denis.....	3 0 0 x	27 0 0	
	moins (less)	1 20 0 G. T.		79 80 0
42	Pierre Périer.....		27 0 0	
	moins (less)	3 0 0 x 1 20 0 G. T.	29 0 0	82 80 0
43	Thimoléon Legault.....		29 0 0	
	moins (less)	2 5 0 x 1 0 0 G. T.	31 0 0	74 0 0
44	Dosithée Allard.....	irreg.		0 42 0
45	Honoré Legault.....	3 0 0 x	15 5 0	46 50 0
46	Thimoléon Legault.....	3 0 0 x	15 5 0	
	moins (less)	1 20 0 G. T.		46 50 0
47	Damien Legault.....		31 0 0	
	moins (less)	3 0 0 x 1 20 0 G. T.	35 0 0	97 80 0
48	Arsène Charlebois.....	3 0 0 x	35 0 0	
	moins (less)	1 20 G. T.		103 80 0
49	Do do	irreg.		102 30 0
50	Ovide Legault.....	2 5 0 x	29 5 0 25 0 0	

No.	NOM DU PROPRIÉTAIRE. PROPRIETOR'S NAME.	FRONT. FRONTAGE. ARP. PER. PI. ARP. PER. FT.		PROFON. DEPTH. ARP. PER. PI. ARP. PER. FT.	SUPERFICIE. AREA. ARP. PER. PI. ARP. PER. FT.
	moins (less)	1 0 0	G. T.		67 12 162
51	Augustin Legault	2 5 0	x	25 0 0 / 22 0 0	
	moins (less)	1 0 0	G. T.		57 75 0
52	Daniel Allard	2 0 0	x	22 0 0 / 25 5 0	
	moins (less)	0 80 0	G. T.		46 70 0
53	Alphonse Legault	2 8 0	x	22 5 0 / 23 5 0	
	moins (less)	1 12 0	G. T.		62 28 0
54	Augustin Legault	2 0 0	x	23 5 0 / 19 5 0	
	moins (less)	0 80 0	G. T.		42 20 0
55	Jean-Baptiste Leroux	4 0 0	x	19 5 0 / 20 5 0	
	moins (less)	1 60 0	G. T.		78 40 0
56	Léon Poireau dit Bellefeuille	3 0 0	x	20 5 0 / 21 0 0	
	moins (less)	1 20 0	G. T.		61 5 0
57	Pierre Guisolphe Valois	5 7 9	x	21 0 0 / 24 5 0	
	moins (less)	2 30 0	G. T.		128 51 81
58	Benjamin Legault	2 5 0	x	24 5 0 / 26 5 0	
	moins (less)	1 0 0	G. T.		62 75 0
59	Léon Denis	3 0 0	x	26 5 0 / 29 0 0	
	moins (less)	1 20 0	G. T.		82 5 0
60	Jean-Baptiste Valois	1 7 9	x	29 0 0 / 31 5 0	
	moins (less)	0 70 0	G. T.		52 23 243
61	Esdras Valois	1 7 9	x	31 5 0 / 33 0 0	
	moins (less)	0 70 0	G. T.		55 73 243
62	Onésime Valois	2 5 0 / 2 0 0	x	33 0 0 / 36 5 0	
	moins (less)	1 0 0	G. T.		77 18 243
63	Calixte Brunet dit Létang		irreg.		33 29 0
64	Onésime Valois	3 0 0 / 3 5 0	x	10 0 0	32 50 0
65	James Smith		irreg.		272 24 0
66	Pierre Lecavlier	1 0 0	x	21 5 0	21 50 0
67	Hyacinthe Lefebvre	1 0 0	x	21 5 0	21 50 0
68	Théodore Brunet dit Létang	5 0 0	x	21 5 0	107 50 0
69	Léon Legault		irreg.		92 55 0
70	Onésime Valois	2 5 0	x	30 5 0 / 29 5 0 / 29 0 0	75 0 0
71	Charles Legault	2 0 0	x	29 5 0 / 29 0 0	58 50 0
72	Pierre Bibaud	3 0 0	x	28 0 0	

No.	NOM DU PROPRIÉTAIRE. PROPRIETOR'S NAME.	FRONT. FRONTAGE. ARP. PER. PI. ARP. PER. FT.	PROFON. DEPTH. ARP. PER. PI. ARP. PER. FT.	SUPERFICIE. AREA. ARP. PER. PI. ARP. PER. FT.
	moins (less) No. 73.			84 50 0
73	Eusèbe Desjardins, jr	1 0 0 x	1 0 0	1 [illegible] 0
74	Eusèbe Desjardins, sr	0 5 0 x	1 0 0	0 50 0
75	Calixte Brunet dit Létang	3 0 0 x	28 0 0	0
	moins (less) No. 74.			83 50 0
76	Firmin Viau	3 0 0 x	21 0 0	
	moins (less) No. 77.			61 0 0
77	Sophie Boyer, Ve. de (widow of) Amable Dagenais	2 0 0 x	1 0 0	2 0 0
78	Benjamin Legault	3 0 0 x	21 0 0 21 3 0	
	de là (from thence)	3 0 0 2 0 0 x	3 7 0	73 75 0
79	Laurent Groulx	3 0 0 x	25 0 0 24 3 0	73 95 0
80	Césaire Cardinal	3 0 0 x	24 3 0 23 7 0	72 0 0
81	Louis Caillé	3 0 0 x	23 7 0 23 0 0	70 5 0
81A	Félix Rollin	85.00	x 80.00	6800
82	Herménégilde Legault	3 0 0 x	23 0 0 22 1 0	67 65 0
83	Théodore Brunet dit Létang	3 0 0 x	34 0 0 35 0 0	103 50 0
84	Adélard Viau	irreg.		16 0 0
85	Jean-Baptiste Goyer	2 4 0 x	1 2 0	2 88 0
86	Adélard Viau	3 0 0 x	6 0 0 7 0 0	19 50 0
87	Firmin Laniel dit Desrosiers	1 5 0 x	35 0 0 35 5 0	52 87 0
88	Simon Legault	1 5 0 x	35 5 0 36 0 0	
	moins (less) No. 89.			53 8 56
89	Benjamin Bélanger	0 6 11 x	0 8 3	0 54 106
90	François-Xavier Legault	3 0 0 x	36 0 0 37 0 0	109 50 0
91	Firmin Viau	3 0 0 x	5 0 0 6 0 0	16 50 0
92	Léonard Théoret	3 0 0 x	42 0 0	126 0 0
93	Venance Théoret	3 0 0 x	42 0 0	126 0 0
94	Jean-Baptiste Legault dit Deslauriers	3 0 0 x	26 5	79 50 0
95	Narcisse Gravel	0 7 9 x	0 4 9	0 33 243
96	Venance Théoret	3 0 0 x	26 5 0	
	moins (less) No. 95.			79 16 81
97	Dosithée Legault	3 0 0 x	26 5 0	79 50 0
98	Simon Legault	3 0 0 x	26 5 0	79 50 0
99	Anthime Legault	2 9 0 x	26 5 0	76 85 0
100	Do do	3 0 0 x	6 5 0	19 50 0
101	Jean-Baptiste, Félix & Arsène Legault	3 0 0 x	20 0 0	60 0 0

No.	NOM DU PROPRIÉTAIRE. PROPRIETOR'S NAME.	FRONT. FRONTAGE. ARP. PER. PI. ARP. PER. FT.	PROFON. DEPTH. ARP. PER. PI. ARP. PER. FT.	SUPERFICIE. AREA. ARP. PER. PI. ARP. PER. FT.
102	Isaac Théoret	3 0 0 x	26 5 0	79 50 0
103	Do do	3 0 0 x	26 5 0	79 50 0
104	Benjamin Legault	3 0 0 x	26 5 0	79 50 0
105	Benjamin Allard	3 0 0 x	26 5 0	79 50 0
106	Olivier Legault	3 8 0 x	6 5 0	
	de là (from thence)	3 0 0 x	20 0 0	84 70 0
107	Jean-Baptiste Legault	2 0 0 x	6 5 0	
	de là (from thence)	3 0 0 x	20 0 0	73 0 0
108	Séraphin St. Denis	3 0 0 x	26 0 0	78 0 0
109	Benjamin Allard	3 0 0 x	26 0 0	78 0 0
110	Daniel Allard, jr	3 0 0 x	26 0 0	78 0 0
111	Jean-Baptiste James dit Carrière	3 0 0 x	26 0 0	78 0 0
112	Hyacinthe Legault	2 2 9 x	26 0 0	58 50 0
113	Jean-Baptiste Legault	2 7 9 x	26 0 0	71 50 0
114	André Périer	5 0 0 x	26 0 0	130 0 0
115	Emilien Rousse	5 0 0 x	26 0 0	130 0 0
116	André Périer	3 0 0 x	26 0 0	78 0 0
117	Léon St. Denis	3 0 0 x	26 0 0	78 0 0
118	Frédéric Labrosse dit Raymond	3 0 0 x	26 0 0	78 0 0
119	Sévère Legault	3 0 0 x	26 0 0	78 0 0
120	Hyacinthe Legault	3 0 0 x	26 0 0	78 0 0
121	Isaïe St. Denis	1 5 0 x	24 0 0	36 0 0
122	Noël Legault	1 5 0 x	24 0 0	36 0 0
123	Sévère Legault	1 5 0 x	24 0 0	36 0 0
124	Tancrède Labrosse dit Raymond	1 5 0 x	24 0 0	36 0 0
125	Noël Legault	3 0 0 x	24 0 0	72 0 0
126	Isaïe St. Denis	3 0 0 x	24 0 0	72 0 0
127	Régis Brunet	3 0 0 x	24 0 0	72 0 0
128	Israël Brisebois	3 0 0 x	24 0 0	72 0 0
129	Evariste James dit Carrière	3 0 0 x	24 0 0	72 0 0
130	Léon, Eméri, Isaïe & Urgèle Denis, (*)	4 0 0 x	24 0 0	96 0 0
131	Daniel Allard	2 5 0 x	24 0 0	60 0 0
132	Benjamin Legault	3 5 0 x	24 0 0	84 0 0
133	Jean-Baptiste James dit Carrière	3 0 0 x	24 0 0	72 0 0
134	Daniel Allard, sr	3 0 0 x	24 0 0	72 0 0
135	Eméri Denis	3 0 0 x	24 0 0	72 0 0
136	Bénoni Périer	3 0 0 x	24 0 0	72 0 0
137	Joseph Daoust	4 0 0 x	27 0 0	108 0 0
138	Charles Bénoni Daoust	3 9 0 x	27 0 0	
	moins (less) No. 139.			104 92 162
139	Charles Brisebois	0 5 0 x	0 7 9	0 37 162
			4 7 14	
140	Benjamin Legault	2 5 0 x	4 8 1	12 22 281
		1 0 0		
141	François Brunet, jr.,	4 5 0 x	30 5 0	83 87 162
142	Léon, Eméri, Isaïe & Urgèle Denis (*)	4 0 0 x	9 0 0	

(*) Jane McKercher, Ve. de Joseph Denis en a la jouissance sa vie durant.

(*) Jane McKercher, widow of Joseph Denis, has the enjoyment of it during her lifetime.

No.	NOM DU PROPRIÉTAIRE. PROPRIETOR'S NAME.	FRONT. FRONTAGE. ARP. PER. PI.	FRONT. FRONTAGE. ARP. PER. FT.	PROFON. DEPTH. ARP. PER. PI.	PROFON. DEPTH. ARP. PER. FT.	SUPERFICIE. AREA. ARP. PER. PI.	SUPERFICIE. AREA. ARP. PER. FT.
	de là (from thence)						
143	Gédéon Meloche	3 5 0	x	2 5 0		44 65	0
144	Joseph Daignault	2 7 0 3 2 0	x	24 5 0		72 27	162
		irreg.				102 14	0
145	Séraphin Gauthier	3 1 0 6 1 0	x	26 5 0		121 90	0
146	Joseph Madore	2 8 9 4 9 0	x	25 1 0		97 26	81
147	Régis Brunet	1 4 6 2 6 0	x	24 0 0		48 10	0
148	Sévère Lauzon	1 5 1 2 6 0	x	24 0 0		49 26	0
149	Joseph Pilon	3 2 11 3 8 3	x	24 0 0		84 93	194
150	Daniel Legault	2 6 1 4 2 14	x	24 0 0		82 59	194
151	Marguerite Théoret, Ve. de (widow of) François Brunet, fils de (son of) François						
		irreg.				11 50	0
152	Félix Brunet	"				172 52	162
153	Paul Jérémie Daoust	2 7 4	x	26 0 0		70 77	65
154	Isidore Daoust	4 4 8	x	26 0 0		115 54	130
155	Antoine Denis	1 8 2	x	26 0 0		47 8	195
156	Joachim Daoust	3 0 4	x	26 0 0		78 57	65
157	Do do	3 0 7	x	26 0 0			
	moins (less) No. 158.					78 95	49
158	Suzanne Pilon, Ve. de (widow of) Louis Rose	0 2 9	x	0 2 9		0 6	81
159	Israël Daoust	2 0 7	x	26 0 0		53 1	130
160	Joseph Daignault	1 9 16	x	26 0 0		51 71	130
161	Jóseph Daoust	2 6 9	x	26 0 0		68 90	0
162	Charles Bénoni Daoust	2 8 2	x	26 0 0		63 8	195
162A	Joseph Pilon	0 4 17	x	4 0 0		1 97	195
163	André Pilon	3 3 15	x	20 5 0			
	moins (less) No. 162A					67 37	178
164	François Brunet, sr	4 9 13	x	20 5 0		101 92	195
165	Charles Barbeau	irreg.				10 95	0
166	Israël Roy	1 5 0	x	3 0 0 8 8 0		4 50	0
167	Cyrille Brisebois	4 0 0	x	19 3 0		56 20	0
168	Louis Dagenais	irreg.				59 85	162
169	Do do			6 7 0			
170	Peter Lynch	4 5 0	x	5 7 0		27 90	0
171	Pierre Brisebois	irreg.				27 75	0
172	Elizée Robillard	3 0 0	x	22 0 0 22 0 0		66 0	0
173	Paul Neveu	3 0 0	x	20 0 0 21 5 0		63 0	0
174	Antoine Charlebois	3 0 0 1 0 0	x x	29 5 0 29 5 0		91 50 29 50	0 0

No.	NOM DU PROPRIÉTAIRE. PROPRIETOR'S NAME.	FRONT. FRONTAGE. ARP. PER. PI. ARP. PER. FT.	PROFON. DEPTH. ARP. PER. PI. ARP. PER. FT.	SUPERFICIE. AREA. ARP. PER. PI. ARP. PER. FT.
175	Marceline Abraham dit Courville, Ve. de (widow of) Jean-Baptiste Neveu & Rose Georgina, Emmanuel, Paul & Albert Neveu	irreg.		40 42 162
176	Moïse Denis Brunet.....	3 6 9 x	22 5 6 / 21 0 0	79 38 243
177	François Hyacinthe Brunet, jr.....	irreg.		99 0 0
178	Jean Baptiste Lanthier.....	3 5 0 x	21 8 0 / 22 4 0	77 35 0
179	André Charlebois.....	irreg.		142 74 0
180	Marie Anne Munro, Ve. de (widow of) François Antoine Pilette.....	1 5 0 x	3 0 0	4 50 0
	CHEMIN DE FER. RAILROAD.	ARP. PER. PI. ARP. PER. FT.	ARP. PER. PI. ARP. PER. FT.	ARP. PER. PI. ARP. PER. FT.
181	Les Propriétaires de la Compagnie de chemin de fer du Grand Tronc du Canada. (The Grand Trunk Railroad Company).....	0 4 0 x	148 5 0	59 40 0

	SUPERFICIE. AREA.		
	PI.	ARP.	PER.	PI.
	FT.	ARP.	PER.	FT.
	40	42	162
0			
0	79	38	243
	99	0	0
0			
0	77	35	0
	142	74	0
0	4	50	0

	PI.	ARP.	PER.	PI.
	FT.	ARP.	PER.	FT.
0	59	40	0

TABLE ALPHABETIQUE.

—:o:o:—

ALPHABETIC TABLE.

A.

Abraham dit Courville, Marceline, 22, 175.
Allard, Benjamin, 105, 109.
Allard, Daniel, 52, 131.
Allard, jr., Daniel, 110.
Allard, sr. Daniel, 134.
Allard, Dosithée, 44.
Allard, Joseph, 6.
Angel, John, 3, 5.

B.

Barbeau, Charles, 17, 19, 165.
Bélanger, Benjamin, 89.
Bellefeuille, Léon Poireau dit, 56.
Bibaud, Pierre, 72.
Biron, Samuel, 36.
Boyer, Sophie, 77.
Brisebois, Charles, 139.
Brisebois, Cyrille, 167.
Brisebois, Israël, 128.
Brisebois, Pierre, 171.
Brunet dit Létang, Calixte, 63, 75.
Brunet, Félix, 39, 152.
Brunet, jr., François, 141.
Brunet, sr., François, 164.
Brunet, Ve. de (widow of) François, fils de (son of) François, 151.
Brunet, jr., François Hyacinthe, 177.
Brunet, Moïse Denis, 176.
Brunet, Régis, 127, 147.
Brunet dit Létang, Théodore, 68, 83.

C.

Caillé, Louis, 81.
Cardinal, Césaire, 80.
Carrière, Evariste James dit, 129.
Carrière, J. Bte James dit, 111, 133.
Charlebois, André, 179.
Charlebois, Antoine, 20, 174.
Charlebois, Arsène, 35, 48, 49.
Charlebois, Laurent, 40.
Courville, Marceline Abraham dit, 22, 175.

D.

Dagenais, Ve. de (Widow of) Amable, 77.
Dagenais, Louis, 27, 168,169.
Daignault. Joseph, 144, 160.
Daoust, Charles Bénoni, 138, 162.
Daoust, Isidore, 154.
Daoust, Israël, 159.
Daoust, Joachim, 16, 156, 157.
Daoust, Joseph, 30, 137, 161.
Daoust, Louis Bénoni, 4.
Daoust, Paul Jérémie, 153.
Denis, Antoine, 155.
Denis, Eméri, 135.
Denis, Eméri, Isaïe & Urgèle, 130, 142.
Denis, Ve. de (widow of) Joseph, 15.
Desjardins, jr., Eusèbe, 73.
Desjardins, sr., Eusèbe, 74.
Deslauriers, Jean-Baptiste Legault dit, 94.
Desrosiers, Firmin Laniel dit, 87.
Duchesneau, Edmond & Flore, 33.
Duclos, Guillaume, 18.

G.

Gauthier, Séraphin, 145.
Goyer, François-Xavier, 29.
Goyer, Jean-Baptiste, 85.
Grand (le) Tronc, 181.
Gravel, Narcisse, 95.
Groulx, Laurent, 79.

J.

James dit Carrière, Evariste, 129.
James dit Carrière, Jean-Baptiste, 111, 133.
Jolive, Ve. de (Widow of) Rémi & Rémi, Isidore, Théodule, Alphonse & Emilie, 11.

L.

Labrosse dit Raymond, Frédéric, 118.
Labrosse dit Raymond, Tancréde, 124.
Ladouceur, Michel LaMagdeleine dit, 13.
Lalonde, Pierre, 25.
LaMagdeleine dit Ladouceur, Michel, 13.
Laniel dit Desrosiers, Firmin, 87.
Lanthier, Jean-Baptiste, 178.
Lauzon, Sévère, 148.
Lebeau, Marie, 15.
Lecavalier, Pierre, 66.
Lecavalier, Pierre Firmin, 29A.
Lefebvre, Hyacinthe, 67.
Lefebvre, Michel, 24.
Legault, Alphonse, 53.
Legarlt, Anthime, 99, 100.
Legault, Augustin, 51, 54.
Legault, Benjamin, 58, 78, 104, 132, 140.
Legault, Charles, 71.
Legault, Damien, 47.
Legault, Daniel, 150.
Legault, Dosithée, 97.
Legault, François-Xavier, 90.
Legault, Herménégilde, 82.
Legault, Honoré, 45.
Legault, Hyacinthe, 112, 120.
Legault, Jean-Baptiste, 107, 113.
Legault, Jean-Baptiste, Félix & Arsène, 101.
Legault dit Deslauriers, J.-Bte., 94.
Legault, Léon, 69.
Legault, Noël, 122, 125.
Legault, Olivier, 106.
Legault, Ovide, 50.
Legault, Rémi, 9.
Legault, Sévère, 119, 123.
Legault, Simon, 88, 98.
Legault, Thimoléon, 43, 46.
Legros, Louis, 23.
Leroux, Jean-Baptiste, 55.
Létang, Calixte Brunet dit, 63, 75.
Létang, Théodore Brunet dit, 68, 83.
Lynch, Peter, 170.

M.

Madore, Joseph, 146.
Mallette, Philibert, Napoléon, hrs Moïse & hrs Célestin, 38.
Meloche, Gédéon, 143.
Munro, Marie Anne, 180.

N.

Neveu, Ve. de (widow of) Jean-Baptiste & Rose Georgina, Emmanuel, Paul & Albert, 22, 175.
Neveu, Paul, 28, 173.
Neveu, Pierre, 12.
Normandeau, Charles, 26.

P

Patterson, John, 37.
Périer, André, 114, 116.
Périer, Bénoni, 136.
Périer, Pierre, 42.
Perrin, ép. de (wife of) Joseph, 38.
Pilette, Ve. de (widow of) François Antoine, 180.
Pilon, André, 163.
Pilon, Félix, 34.
Pilon, Isidore, 14.
Pilon, Joseph, 149, 162A.
Pilon, Julie, 38.
Pilon, Paschal, 21.
Pilon, Reine, 11.
Pilon, Suzanne, 158.
Poireau dit Bellefeuille, Léon, 56.

R.

Rabeau, Théophile, 10.
Raymond, Frédéric Labrosse dit, 118.
Raymond, Tancrède Labrosse dit, 124.
Robillard, Elizée, 172.
Rollin, Félix, 81A.
Rose, Ve. de (widow of) Louis, 158.
Rousse, Emilien, 115.
Roy, Israël, 166.

S.

St. Denis, Eusèbe, 41.
St. Denis, Isaïe, 121, 126.
St. Denis, Léon, 117.
St. Denis, Séraphin, 108.
Smith, James, 65.

T.

Théoret, Isaac, 102, 103.
Théoret, Léonard, 92.
Théoret, Marguerite, 151.
Théoret, Venance, 93, 96.
Thompson, James, 7.

V.

Valois, Albert, 31.
Valois, David, 9.
Valois, Esdras, 61.
Valois, Jean-Baptiste, 60.
Valois, Napoléon, 1, 2.
Valois, Onésime, 62, 64, 70.
Valois, Pierre Guisolphe, 57.
Valois, Urgèle, 32.
Viau, Adélard, 84, 86.
Viau, Firmin, 76, 91.

L'ILE

L'ILE

No.

1 Côme
2 Isidor
3 Maxin
4 Jean-
5 Louis
6 Basile
7 Isidore
8 Côme
9 Franç
10 Jérémi
11 Franç
12 Félix
13 Jean-B
14 Jacques
15 Edouar
16 Jacques

EXTRAIT DU LIVRE DE RENVOI

DE LA PAROISSE DE

L'ILE BIZARD, COMTÉ DE JACQUES-CARTIER.

EXTRACT OF THE BOOK OF REFERENCE

OF THE PARISH OF

L'ILE BIZARD, COUNTY OF JACQUES-CARTIER.

No.	NOM DU PROPRIÉTAIRE. PROPRIETOR'S NAME.	FRONT. FRONTAGE. ARP. PER. PI. ARP. PER. FT.	PROFON. DEPTH. ARP. PER. PI. ARP. PER. FT.	SUPERFICIE. AREA. ARP. PER. PI. ARP. PER. FT.
1	Côme Séraphin Cherrier.....	irreg.		70 0 0
2	Isidore Clément dit Proulx.....	5 5 0 x	22 0 0 9 0 0	85 25 0
3	Maxime Wilson.....	2 5 0 x	28 0 0 22 0 0	62 50 0
4	Jean-Baptiste Boileau.....		18 0 0	
5	Louis Boileau.....	5 0 0 x	16 0 0	85 0 0
		irreg.		8100
6	Basile Ladouceur.....		3 7 0	
7	Isidore Clément.....	1 0 0 x	4 0 0	3 85 0
8	Côme Séraphin Cherrier.....	1 5 0 x	3 5 0	5 25 0
		irreg.		43 25 0
9	François-Xavier Théoret.....		23 0 0	
10	Jérémie Claude.....	3 5 0 x	19 0 0	73 50 0
11	François Berthiaume..... ...	3 2 9 x	3 5 0	11 37 162
		2 7 9 x	3 5 0	9 62 0
12	Félix Proulx dit Clément.....		30 0 0	
		3 0 0 x	28 0 0	87 0 0
13	Jean-Baptiste Brunet.....		12 5 0	
		2 5 0 x	11 0 0	29 37 162
14	Jacques Labrosse dit Raymond....		18 0 0	
		2 5 0 x	19 0 0	46 25 0
15	Edouard Paquin.....		31 3 0	
	de là (from thence)	2 2 9 x	27 0 0	
16	Jacques Labrosse dit Raymond....	0 7 9 x 1 0 0 x	5 0 0 14 7 0	69 33 243 14 70 0

No.	NOM DU PROPRIÉTAIRE. PROPRIETOR'S NAME.	FRONT. FRONTAGE. ARP. PER. PI. ARP. PER. FT.				PROFON. DEPTH. ARP. PER. PI. ARP. PER. FT.			SUPERFICIE. AREA. ARP. PER. PI. ARP. PER. FT.		
17	François-Xavier St. Pierre.....	0	7	3	x	0	7	3	0	51	130
18	Emmanuel Théoret.....	2	0	0	x	15	5	0			
	moins (less) No. 17.								30	48	194
19	Roch Théoret.....			irreg.					89	75	0
20	Emmanuel Théoret.....	2	3	0	x	26	5	0			
	de là (from thence)	0	7	0	x	1	5	0	62	0	0
21	Orirte Poudret dit Lavigne.....	2	2	0	x	27 29 32	0 0 0	0 0 0	61	60	0
22	Jacques Trépanier.....	3	0	0	x	29	0	0			
	de là (from thence)	2	0	0	x	10	5	0	112	50	0
23	Hyacinthe Poudret dit Lavigne.....	1	5	0	x	32 30	0 0	0 0			
	de là (from thence)	2	3	0	x	12	5	0	75	25	0
24	Adolphe Ouimet.....	1	5	0	x	32	0	0	48	0	0
25	Léon Brisebois, jr.....	2	0	0	x	32	0	0	64	0	0
26	Amable Paiement.....	2	0	0	x	40	0	0	80	0	0
		PI.		PO.		PI.		PO.	PIEDS.		
		FT.		INC.		FT.		INC.	FEET.		
27	Benjamin Martin.....			90.00	x			90.00		8100	
		ARP.	PER.	PI.		ARP.	PER.	PI.	ARP.	PER.	PI.
		ARP.	PER.	FT.		ARP.	PER.	FT.	ARP.	PER.	FT.
28	Jean-Baptiste Paquin.....	3	0	0	x	38 40	0 0	0 0			
	moins (less) No. 27								116	75	0
29	Léon Brisebois, sr.....	2	0	0	x	8 9	0 0	0 0			
	de là (from thence)	1	8	0	x	20	0	0	53	0	0
30	Hyacinthe Paquin.....			irreg.					104	95	0
31	François-Xavier Wilson.....	2	6	0	x	28	0	0	72	80	0
32	Philéas Paquin.....	3	0	0	x	30	0	0	90	0	0
33	Jules Boileau.....	3	0	0	x	30	0	0			
	de là (from thence)	2	0	0	x	10	0	0			
	de là (from thence)	1	0	0	x	3	0	0	113	0	0
34	Venance Théoret.....	2	6	0	x	43	0	0	111	80	0
35	Charles Barbeau (*).....	1	2	9	x	11	0	0	13	75	0
36	Do do	1	0	0	x	11	0	0	11	0	0
37	Elise Barbeau ép. de (wife of) Abraham Rastoul (?).....	3	1	0	x	30 32	5 0	0 0			
	de là (from thence)	1	0	0	x	11	0	0	107	87	162
38	Louis Théoret.....	1	6	17	x	3 5	7 7	9 9			
	de là (from thence)	1	5	12	x	34 35	7 5	9 0	63	8	237

(*) Substitution à ses enfants.
(*) Substitution to his children.
(?) Substitution à ses enfants.
(?) Substituton to her children.

No.	NOM DU PROPRIÉTAIRE, PROPRIETOR'S NAME.	FRONT. FRONTAGE. ARP. PER. PI. ARP. PER. FT.		PROFON. DEPTH. ARP. PER. PI. ARP. PER. FT.	SUPERFICIE. AREA. ARP. PER. PI. ARP. PER. FT.
39	Jacques Théoret..... moins (less) Nos. 40, 41, 42, 43, 44.	2 0 0	x	37 0 0 39 0 0	70 49 204
		PI. PO. FT. INC.		PI. PO. FT. INC.	PIEDS' FEET.
40	Les Commissaires d'École de la paroisse de l'Ile Bizard. (The school Commissioners.).....	140.00	x	58.00	8120
		ARP. PER. PI. ARP. PER. FT.		ARP. PER. PI. ARP. PER. FT.	ARP. PER. PI. ARP. PER. FT.
41	Le Curé et les Marguilliers de l'Œuvre & Fabrique de la Paroisse de l'Ile Bizard..... moins (less) No. 40.	1 0 0	x	4 0 0	3 74 304
		PI. PO. FT. INC.		PI. PO. FT. INC.	PIEDS. FEET.
42	Domitilde Denis, Ve. de (widow of) John Wilson.....	45.00	x	180.00	8100
43	Stanislas Wilson.....	90.00	x	180.00	16200
44	Albert Barbeau.....	90.00	x	180.00	16200
45	Adolphe Ouimet.....	50.00	x	180.00 184.00	9100
46	Stanislas Cardinal.....			184.00	
47	Félix Pilon.....	37 00	x	192.00	6956
48	Marceline Paquin, Ve. de (widow of) Alexandre Verdon.....	48.00	x	84.00	4032
49	Félix Legault.....	43.00	x	84.00	3612
50	Edouard Paquin.....	25.00	x	48.00	1104
51	François-Xavier Poudret dit Lavigne.....	25.00	x	36.00	828
		106.00 136.00	x	84.00	10164
52	Guillaume Gamelin Gaucher.....			226.00	
53	Benjamin Boileau.....	45.00	x	220.00	10035
		45.00	x	106.00	4770
54	Tite Théoret.....			90.00	
55	Camille Nantel.....	45.00	x	94.00	4140
		44.00	x	202.00	8888
56	Eustache Desrtvières.....			220.00	
57	John Nuckle.....	44.00	x	210.00	9460
				420.00	
58	Athanase Lauzon.....	58.00	x	404.00	23896
				404.00	
59	Do do	62.00	x	384.00	24428
				384 00	
60	Isidore St. Pierre.....	58.00	x	380.00	22156
				84.00	
61	Eusèbe Paquin.....	50.00	x	76.00	4000
62	Jean-Marie Sauvé.....			90.00	
		78.00	x	84.00	6786
		38.00	x	78.00	2964

No.	NOM DU PROPRIÉTAIRE. PROPRIETOR'S NAME.	FRONT FRONTAGE. PI. PO. FT. INC.		PROFON. DEPTH. PI. PO. FT. INC.	SUPERFICIE. AREA. PIEDS. FEET.
63	Guillaume Gamelin Gaucher.....	45.00	x	78.00	3510
64	Léon Boivin.....	45.00	x	78.00	3510
65	Guillaume Gamelin Gaucher.....	90.00	x	78.00	7020
66	Barthélemi Groulx.....	62.00	x	78.00	4836
67	Joseph Sauvé.....	56.00	x	78.00	4368
68	Benjamin Boileau.....	80.00	x	86.00	
	de là (from thence)	168.00	x	264.00	49552
69	Jérémie Sauvé.....	161.00	x	80.00	12880
70	Benjamin Boileau.....	80.00	x	186.00 180.00	14640

No.		ARP. PER. PI. ARP. PER. FT.				ARP. PER. PI. ARP. PER. FT.			ARP. PER. PI. ARP. PER. FT.		
71	Le Curé et les Marguilliers de l'Œuvre et Fabrique de la paroisse de l'Ile Bizard.....	1	0	0	x	4	0	0	4	0	0
72	Toussaint Théoret.....	2	0	0	x	30	5	0	61	0	0
						35	0	0			
73	Côme Séraphin Cherrier.....	2	0	0	x	34	0	0	69	0	0
74	Bernard Théoret.....	2	5	0	x	14	0	0			
	de là (from thence)	1	7	9	x	10	0	0	52	50	0
75	Albert Barbeau.....	2	0	0	x	14	0	0			
	de là (from thence)	3	0	0	x	10	0	0			
						10	5	0			
	de là (from thence)	4	7	9	x	13	7	0	115	47	162
76	Côme Séraphin Cherrier.....			irreg.					33	30	0
77	Charles Senécal.....	2	0	0	x	42	0	0	84	0	0
						42	0	0			
78	Venance Théoret.....	1	5	0	x	44	0	0	64	50	0
79	Joseph Dufresne.....	3	0	0	x	1	5	0			
	de là (from thence)	1	5	0	x	44	0	0	70	50	0
						43	0	0			
80	Magloire St. Pierre.....	3	0	0	x	45	0	0	132	0	0
81	Bernard Théoret.....	3	0	0	x	32	0	0	96	0	0
82	Amable Paiement.....	1	0	0	x	12	0	0	12	0	0
83	Siméon & Thomas Théoret.....	2	0	0	x	12	0	0	24	0	0
84	Maxime Théoret.....			irreg.					121	50	0
						4	0	0			
85	Jean-Baptiste Théoret.....	1	3	0	x	3	0	0	4	55	0
						30	5	0			
86	Alphonse Chauret.....	2	2	0	x	29	0	0			
	de là (from thence)	2	8	0	x	7	0	0			
						5	0	0			
	de là (from thence)	3	5	0	x	3	0	0	99	5	0
						20	5	0			
87	Narcisse Chauret, jr.....	2	0	0	x	20	0	0			
						15	5	0			
	de là (from thence)	3	7	0	x	18	5	0	103	40	0
						20	0	0			
88	Hyacinthe Paquin.....	3	1	0	x	19	3	0			
	de là (from thence)	1	4	0	x	15	5	0	82	61	162

No.	NOM DU PROPRIÉTAIRE. PROPRIETOR'S NAME.	FRONT. FRONTAGE. ARP. PER. PI. ARP. PER. FT.	PROFON. DEPTH. ARP. PER. PI. ARP. PER. FT.	SUPERFICIE. AREA. ARP. PER. PI. ARP. PER. FT.
89	Maxime Ladouceur.....		22 0 0	
90	Benjamin Legault.....	2 5 0 x	29 5 0	64 37 0
91	Jean Marie Paquin.....	1 0 0 x	5 5 0	5 50 0
		1 5 0 x	5 5 0	8 25 0
92	Casimir Cardinal.....		27 0 0	
93	Esther Paiement, Ve. de (widow of) Olivier Paquin & Alphonse, Alexis, Alfred, Marie Elmire Mélina, ép. de (wife of) Jean-Baptiste Wilson, Marie Louise, Joseph Ludger, Grégoire Aldric, Marie Zéphirine & Marie Adèleneige Paquin. (*)	3 0 0 x	24 0 0	76 50 0
		irreg.		68 3 0
94	Grégoire Dautour.....	1 5 0 x	2 0 0 2 4 0	
	de là (from thence)	2 2 0 x	18 5 0 20 0 0	45 65 0
95	Félix Legault.....		21 0 0	
96	Félix Boileau.....	1 0 0 x	20 0 0	20 50 0
97	Félix Legault.....	0 9 0 x	20 0 0	18 0 0
		2 2 9 x	20 0 0	45 0 0
98	Côme Séraphin Cherrier.....		29 0 0	
99	Eméri Dautour.....	4 0 0 x	22 5 0	103 0 0
		irreg.		90 0 0
100	Côme Séraphin Cherrier.....		9 0 0	
101	Esther Paiement, Ve. de (widow of) Olivier Paquin & Alphonse, Alexis, Alfred, Marie Elmire Mélina, ép. de (wife of) Jean-Baptiste Wilson, Marie Louise, Joseph Ludger, Grégoire Aldric, Marie Zéphirine & Marie Adèleneige Paquin (*)	4 0 0 x	16 0 0	50 0 0
		2 5 0 x	16 0 0 18 0 0	42 50 0
102	François Dautour.....	irreg.		8 95 0
103	Grégoire Eméri Dautour.....		8 0 0	
104	André Damase Jobin, Tancrède, Virginie, ép. de (wife of) Damase Masson, Sophie & Prosper Jobin (*)	2 0 0 x	9 0 0	17 0 0
105	Félix Legault.....	2 0 0 x	9 5 0	19 0 0
106	Félix Boileau, jr.....	1 2 0 x	7 5 0	9 0 0
	de là (from thence)	2 3 0 x	13 0 0	
		1 1 0 x	7 5 0	32 15 0

(*) Moitié à Esther Paiement et moité à ses enfants, de laquelle moitié elle a la jouissance sa vie durant.

One half to Esther Paiement and one half to her children, of which half she has the enjoyment during her lifetime.

(?) Elizabeth Dorval, Ve. d'André Jobin en a la jouissance sa vie durant.

(?) Elizabeth Dorval, widow of André Jobin has the enjoyment of it during her lifetime

No.	NOM DU PROPRIÉTAIRE. PROPRIETOR'S NAME.	FRONT. FRONTAGE. ARP. PER. PI. ARP. PER. FT.		PROFON. DEPTH. ARP. PER. PI. ARP. PER. FT.	SUPERFICIE. AREA. ARP. PER. PI. ARP. PER. FT.
107	François Ethier	0 5 0 x		5 0 0	2 50 0
108	Augustin Labrie	0 5 0 x		15 5 0	7 75 0
109	George Aubin	3 0 0 x		20 0 0	60 0 0
110	Clément Cardinal	1 7 9 x		10 0 0	17 50 0
111	Jules Joly	0 5 0 x		2 0 0	1 0 0
112	Félix Legault	1 7 9 x		10 0 0	
	moins (less) No. 111.				16 50 0
113	Hyacinthe Paquin	1 7 9 x		5 0 0	
	de là (from thence)	3 5 0 x		5 0 0	26 25 0
114	Joseph Séraphin Legault	1 7 9 x		5 0 0	8 75 0
115	Félix Pilon	3 0 0 x		20 0 0	60 0 0
116	Edouard Champagne	3 0 0 x		20 0 0	60 0 0
117	Frédéric Langevin dit Bélair	1 5 0 x		5 0 0	7 50 0
118	Jean-Baptiste Mercier	0 5 0 x		4 0 0	2 0 0
119	Grégoire Lafontaine	0 5 0 x		4 0 0	2 0 0
120	Isidore Cardinal	0 5 0 x		4 0 0	2 0 0
				15 0 0 }	
121	Frédéric Langevin dit Bélair	3 0 0 x		15 5 0 }	45 75 0
122	Augustin Cardinal	3 0 0 x		20 0 0	60 0 0
				15 0 0 }	
123	Frédéric Langevin dit Belair	3 0 0 x		13 0 0 }	42 0 0
				5 0 0 }	
124	Charles St. Pierre	3 0 0 x		7 0 0 }	18 0 0
125	Luc Martin, sr	4 6 0 x		20 0 0	92 0 0
126	Edouard Paquin	3 0 0 x		20 0 0	60 0 0
127	Luc Martin, jr	3 0 0 x		20 0 0	60 0 0
128	Toussaint Théoret	3 0 0 x		20 0 0	60 0 0
129	Sévère Martin	3 0 0 x		20 0 0	60 0 0
130	Luc Martin, sr	3 0 0 x		20 0 0	60 0 0
131	Sévère Martin	3 0 0 x		21 0 0	63 0 0
132	Arsène Théoret	6 0 0 x		25 0 0	
	de là (from thence)	5 0 0 x		10 0 0	200 0 0
133	Do do	3 0 0 x		21 5 0	64 50 0
		PI. PO. FT. INC.		PI. PO. FT. INC.	PIEDS. FEET.
134	Eustache Ladouceur	45.00	x	60.00	2700
		ARP. PER. PI. ARP. PER. FT.		ARP. PER. PI. ARP. PER. FT.	ARP. PER. PI. ARP. PER. FT.
				24 5 0 }	
135	John Wilson	3 7 9 x		22 5 0 }	
	de là (from thence)	3 2 9 x		9 5 0	119 0 0
				24 5 0 }	
136	Guillaume Gamelin Gaucher	4 0 0 x		25 5 0 }	100 0 0
137	Jules Langevin dit Belair	2 9 0 x		20 7 9	
	de là (from thence)	1 2 9 x		4 5 0	
	de là (from thence)	1 0 0 x		8 5 0	74 30 0
138	Jacques Trépanier	1 5 0 x		13 0 0	19 50 0
				20 0 0 }	
139	Gatien Pilon	3 1 0 x		21 0 0 }	63 55 0

No.	NOM DU PROPRIÉTAIRE. PROPRIETOR'S NAME.	FRONT. FRONTAGE. ARP. PER. PI. ARP. PER. FT.	PROFON. DEPTH. ARP. PER. PI. ARP. PER. FT.	SUPERFICIE. AREA. ARP. PER. PI. ARP. PER. FT.
140	Jacques Labrosse dit Raymond....	1 . 5 0 x	2 5 0	
	de là (from thence)	3 0 0 x	17 0 0	
	de là (from thence)	2 0 0 x	10 5 0	75 75 0
141	Isidore Pilon.....	1 5 0 x	2 5 0	3 75 0
142	John Wilson.....	3 0 0 x	30 5 0 / 29 0 0	89 25 0
143	Joseph Ladouceur.....	2 0 0 x	27 5 0 / 26 5 0	54 0 0
144	Nérée Lauzon.....	2 0 0 x	26 5 0 / 28 0 0	
	de là (from thence)	1 0 0 x	1 5 0	56 0 0
145	Mathias Paquin.....	3 0 0 x	29 5 0 / 31 0 0	
	moins (less) No. 146.			89 8 65
146	Michel Sauvé.....	0 4 3 x	4 0 0	1 66 259
147	Joseph Ladouceur.....	2 0 0 x	26 5 0 / 28 0 0	54 50 0
148	Eustache Ladouceur.....	2 0 0 x	28 0 0	56 0 0
149	Stanislas Wilson.....	3 0 0 x	26 0 0 / 27 0 0	
	de là (from thence)	2 2 9 x	1 0 0	81 75 0
150	Jean-Baptiste Boileau.....	3 0 0 x	8 0 0	24 0 0
151	François-Xavier St. Pierre.....	3 0 0 x	18 0 5	54 0 0
152	Napoléon Robillard	5 3 0 x	13 3 12 / 11 7 12	66 60 78

ILES. ISLANDS.

			ARP. PER. PI. ARP. PER. PT.
153	Côme Séraphin Cherrier.....	irreg.	2 0 0
154	Jules Boileau.....	"	3 0 0
155	Le Curé et les Marguilliers de l'Œuvre et Fabrique de la Paroisse de l'Ile Bizard.....	"	30 0 0

Aubin,

Barbea
Barbea
Barbea
Bélair,
123.
Bélair,
Berthia
Boileau
Boileau

Cardina
Cardina
Cardina
Cardinal
Cardinal
Champa
Chauret,
Chauret,
Cherrier
98, 10

Dautour,
Dautour,
Dautour,

Ethier, F

Gaucher,
65, 136.

Jobin, An
ginie, S

TABLE ALPHABETIQUE.

—:o:o:—

ALPHABETIC TABLE.

A.

Aubin, Georges, 109.

B.

Barbeau, Albert, 44, 75.
Barbeau, Charles, 35, 36.
Barbeau, Elise, 37.
Bélair, Frédéric Langevin dit, 117, 121, 123.
Bélair, Jules Langevin dit, 137.
Berthiaume, François, 11.
Boileau, Benjamin, 53, 68, 70.
Boileau, Félix, 96.
Boileau, jr., Félix, 106.
Boileau, Jean Baptiste, 4, 150.
Boileau, Jules, 33, 154.
Boileau, Louis, 5.
Boivin, Léon, 64.
Brisebois, jr., Léon, 25.
Brisebois, sr., Léon, 29.
Brunet, Jean-Baptiste, 13.

C.

Cardinal, Augustin, 122.
Cardinal, Casimir, 92.
Cardinal, Clément, 110.
Cardinal, Isidore, 120.
Cardinal, Stanislas, 46.
Champagne, Edouard, 116.
Chauret, Alphonse, 86.
Chauret, jr., Narcisse, 87.
Cherrier, Côme Séraphin, 1, 8, 73, 76, 98, 100, 153.
Claude, Jérémie, 10.
Clément, Félix Proulx dit, 12.
Clément, Isidore, 7.
Clément, Isidore Proulx dit, 2.
Commissires (les) d'Ecole de la Paroisse de l'Ile Bizard, 40.
Curé (le) et les Marguilliers de la Paroisse de l'Ile Bizard, 41, 71, 155.

D.

Dautour, Eméri, 99, 103.
Dautour, François, 102.
Dautour, Grégoire, 94, 103.
Denis, Domitilde, 42.
Desrivières, Eustache, 56.
Dufresne, Joseph, 79.

E.

Ethier, François, 107.

G.

Gaucher, Guillaume Gamelin, 52, 63, 65, 136.
Groulx, Barthélemi, 66.

J.

Jobin, André Damase, Tancrède, Virginie, Sophie et Prosper, 104.
Joly, Jules, 111.

L.

Labrie, Augustin, 108.
Labrosse dit Raymond, Jacques, 14, 16, 140.
Ladouceur, Basile, 6.
Ladouceur, Eustache, 134, 148.
Ladouceur, Joseph, 143, 147.
Ladouceur, Maxime, 89.
Lafontaine, Grégoire, 119.
Langevin dit Belair, Frédéric, 117, 121, 123.
Langevin dit Belair, Jules, 137.
Lauzon, Athanase, 58, 59.
Lauzon, Nérée, 144.
Lavigne, François-Xavier Poudret dit, 51.
Lavigne, Hyacinthe Poudret dit, 23.
Lavigne, Orirte Poudret dit, 21
Legault, Benjamin, 90.
Legault, Félix, 49, 95, 97, 105, 112.
Legault, Joseph Séraphin, 114.

M.

Martin, Benjamin, 27.
Martin, jr., Luc, 127.
Martin, sr., Luc, 125, 130.
Martin, Sévère, 129, 131.
Masson, ép. de (wife of) Damase, 104.
Mercier, Jean-Baptiste, 118.

N.

Nantel, Camille, 55.
Nuckle, John, 57.

O.

Ouimet, Adolphe, 24, 45.

P

Paiement, Amable, 26, 82.
Paiement, Esther, 93, 101.
Paquin, Edouard, 15, 50, 126.
Paquin, Eusèbe, 61.
Paquin, Hyacinthe, 30, 88, 113.
Paquin, Jean-Baptiste, 28.
Paquin, Jean-Marie, 91.
Paquin, Marceline, 48.
Paquin, Mathias, 145.
Paquin, Ve. de (widow of) Olivier & Alphonse, Alexis, Alfred, Marie Elmire Mélina, Marie Louise, Joseph Ludger, Grégoire Aldric, Marie Zéphirine & Marie Adèleneige, 93, 101.
Paquin, Philéas, 32.
Pilon, Félix, 47, 115.
Pilon, Gatien, 139.
Pilon, Isidore, 141.
Poudret dit Lavigne, François-Xavier, 51.
Poudret dit Lavigne, Hyacinthe, 23.
Poudret dit Lavigne, Orirte, 21.
Proulx dit Clément, Félix, 12.
Proulx dit Clément, Isidore, 2.

R.

Rastoul, ép. de (wife of) Abraham, 37.
Raymond, Jacques Labrosse dit, 14, 16, 140.
Robillard, Napoléon, 152.

S.

St. Pierre, Charles, 124.
St. Pierre, François-Xavier, 17, 151.
St. Pierre, Isidore, 60.
St. Pierre, Magloire, 80.
Sauvé, Jean Marie, 62.
Sauvé, Jérémie, 69.
Sauvé, Joseph, 67.
Sauvé, Michel, 146.
Senécal, Charles, 77.

T.

Théoret, Arsène, 132, 133.
Théoret, Bernard, 74, 81.
Théoret, Emmanuel, 18, 20.
Théoret, François-Xavier, 9.
Théoret, Jacques, 39.
Théoret, Jean-Baptiste, 85.
Théoret, Louis, 38.
Théoret, Maxime, 84.
Théoret, Roch, 19.
Théoret, Siméon & Thomas. 83.
Théoret, Tite, 54.
Théoret, Toussaint, 72, 128.
Théoret, Venance, 34, 78.
Trépanier, Jacques, 22, 138.

V.

Verdon, Ve. de (widow of) Alexandre, 48.

W.

Wilson, François-Xavier, 31.
Wilson, ép. de (wife of) Jean-Baptiste, 93, 101.
Wilson, Ve. de (widow of) John, 42, 135, 142.
Wilson, Maxime, 3.
Wilson, Stanislas, 43, 149.